Entertainment – Page 25 | Home Building – Page 6 | Full Week's TV – Section 3 | Books – Page 24

ROTO MAGAZINE COLOR 14¢

WEEKEND EDITION

122 PAGES 14¢

WEATHER: Showers, Partial Clearing

Victoria Daily Times

THE HOME PAPER
PHONE 382-3131

80th Year, No. 233 ★★ VICTORIA, B.C., SATURDAY, MARCH 14, 1964—122 PAGES PRICE: 10 CENTS WEEKEND 14 CENTS

In Our HOUSE

By Arthur Mayse

★ ★ ★

There is also the Legislative Press Gallery, a place and a group which has no official status in Parliament.

The place—half the place, rather, is a four-foot-wide shelf behind the oaken barrier that stretches across one end of the magnificent Chamber, its run broken midway by the ornate gable under which sits all-powerful Mr. Speaker on his throne.

Ten not very comfortable wooden chairs front a sloping oak counter from which at intervals jut plywood-boxed amplifiers. There are also inkwells with swingout lids. For years, these have been dry as a back bencher's maiden speech.

Dreamers Awake

Here sit the newsmen assigned to this choice but difficult beat. View them from public or ladies' galleries and they look to be asleep or daydreaming. But let the member from Juniper Junction intrude into his verbiage something that matters, and the pencils move as one.

From each wing of the shelf, stairs a trifle steeper than a destroyer's companionway pitch to a well that opens by a narrow door into Speaker's corridor. Those stairs haven't killed anyone yet. At least, not quite.

Parliament has its bar against strangers. Ours, though not of visible and well-shined brass, is equally solid. None save an accredited gallery member or a message-bearing page boy or attendant may risk his neck on our stairs.

Who's Invisible?

So much for the half of the place and institution which in theory (though definitely not in fact) is invisible to the Honourable Members.

The other half consists of two high-ceilinged rooms a pace beyond the corridor doors. They hold desks, antique typewriters, old orders of the day, and telephone booths scorched by sulphurous parleys between gallery men and their niggling editors.

Here are also reporters and correspondents (that's a reporter away from home), who type with two, four or nine fingers at fantastic speed. In the annex room are huge leather-covered armchairs sent down from a former Government House.

Pictures by the dozen gaze out of this orderly confusion. There are press gallery groups of bygone years, and photographs or sketches of great men from Bennett through Pattullo and on to times which few inmates now remember

Merry Blaze

The main room has a fireplace sealed off with a metal sheet. It stood open once, but on a cold night long ago, a reporter whose name is still legend decided to eke out the warming powers of whisky with a merry blaze.

This he obtained by prying up a yard or so of wooden parquet floor, and firing it with a bundle of private members' bills. Next day, by Mr. Speaker's edict, in came the steel plate.

Continued on Page 2

Jury Finds 'Guilty With Malice'

Ruby Gets Death Sentence

GUARDS escort Jack Ruby from Dallas courtroom after he had been found guilty of murdering Lee Harvey Oswald and sentenced to death in the electric chair. (AP Wirephoto.)

Fiery Attorney Plans to Appeal

(Times News Services)

DALLAS — Jack Ruby was convicted today of murder with malice in the killing of accused presidential assassin Lee Harvey Oswald, and was sentenced to death in the electric chair.

Chief defence lawyer Melvin Belli, red-faced and shouting, told reporters he will appeal.

He accused the jurors of having pre-judged the case.

Ruby sat stone-faced as jury foreman Max Causey, the first juror selected, handed over the verdict and Judge Joe B. Brown read it.

Officers hurried him back to solitary confinement in the county jail before anyone could question him.

The jury of eight men and four women received the case at 1:05 a.m. CST today, began its deliberation at 9:15 a.m. and reported it had reached a verdict at 11:34 a.m.

A date for formal sentencing will be set later.

In dead stillness, Brown read the verdict reached by the eight men and four women: "We, the jury, find murder with malice . . . and assess his punishment at death.

In Texas, the jury not only determines guilt or innocence but fixes the extent of the penalty.

The verdict in the courtroom was televised and broadcast nationally — as was the explosive moment of the shooting of Oswald last Nov. 24.

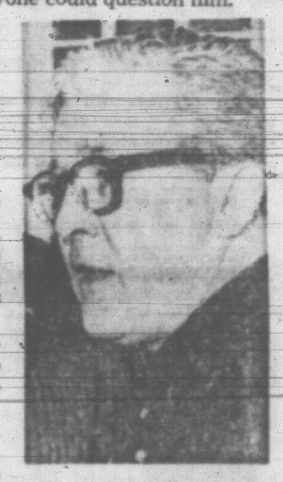

MELVIN BELLI . . . blows his top

'Jury Shoved Down Our Throats'

Belli and his aides contend the jury had made its mind up before final arguments that stretched into early today. Belli called it a "kangaroo railroad" by a "jury that was shoved down our throats."

"The greatest kangaroo railroading disgrace in the history of American law," said Belli.

"Appeal, appeal," Belli screamed "today!"

He said he would go to the state capital, Austin, to file. Courts, however, are closed on Saturday in the state capital.

He raged more than he had during the frequent legal clashes at the trial.

He denounced the jury for wanting to continue in yesterday's marathon 16-hour session that ended at 1:05 a.m.

"Even in darkest Africa, you wouldn't argue for a man's life after midnight."

"A violent miscarriage of justice," said Asst. Defence attorney Joe H. Tonahill, "I am about to throw up."

Belli said Ruby did not say a word.

"I think he didn't get the full import of it."

Dist. Atty. Henry Wade said he thought the "facts fully warranted" the death penalty. He had said immediately after the handcuffed Oswald was shot to death that he would seek the death penalty.

Wade said it was a killing of "our government and law rather than men . . . not guilty would have put our civilization back to barbarianism."

In final arguments, he asked the jurors to show Ruby "the same compassion he showed Lee Harvey Oswald."

'I Think It Was a Proper Verdict'

Wade added, in a news conference, "I am very well satisfied with it. I think it was a proper verdict. I didn't think acquittal or a term of years was the proper verdict."

Assistant District Attorney William F. Alexander reviewed the entire prosecution case against Ruby Friday.

In tones dripping with sarcasm, he tore into the defence story that Ruby was unhinged by the assassination of the president, whom he "loved very much."

Alexander pointed out that at the time of Kennedy's motorcade in Dallas, Ruby was framing a newspaper advertisement for one of his night clubs. The 52-year-old girlie show operator has two establishments in Dallas.

"He wouldn't stir himself to walk five blocks to see the president," said Alexander.

Coming to the core of the state's argument for the death penalty, Alexander shouted: "American justice is on trial. Lee Harvey Oswald was entitled to the protection of the law until there was time to try him."

The lawyer shot out a long arm toward the accused man and said:

"You were the judge, the jury and the executioner. You

Continued on Page 2

TURKISH CYPRIOTS FEARFUL

(Times News Services)

NICOSIA — Disappointment because Turkish troops have not landed, Turkish Cypriots expressed fears today of a fresh wave of violence.

Many Turkish Cypriots had gone to bed Friday night with high hopes that Turkish paratroopers and elements of its fleet would be here by morning.

Cyprus Tension Eases

CP from Reuters-AP

NICOSIA—The tense situation over troubled Cyprus appeared to ease from the brink of war today following a Turkish statement welcoming urgent moves to set up a United Nations peacekeeping force for the island.

The statement, issued after a cabinet meeting late Friday night, superseded an earlier warning to Cyprus of Turkish unilateral intervention if sweeping measures were not taken to restore peace and normality to the island.

Reports that 10,000 Turkish troops had embarked in ships at Iskenderun, a seaport on Turkey's southern coast facing Cyprus, had backed the Turkish warning and heightened the already sizzling tension in the three-month crisis.

GREECE HAPPY

In Athens, a Greek government spokesman expressed satisfaction with the Turkish statement. Following a two-hour emergency cabinet meeting, a government source said the Greek armed forces would be in a state of preparedness until the UN force arrived in Cyprus and guaranteed the integrity of the island.

A small reconnaissance party of Canadian soldiers and airmen arrived in Cyprus today to arrange for the landing of about 1,150 Canadian troops tentatively earmarked for the peace force.

Earlier Greek-Cypriot President Makarios had rejected the Turkish warning and following talks in Athens, where he had attended the funeral of King Paul, said if the Turks landed in Cyprus the Greeks would come too.

He said the Turkish warning constituted "further untenable" interference in the internal affairs of Cyprus.

In Paris, the NATO permanent council met at the request of Greece to discuss the situation which, due to Greece and Turkey's membership in the western defence alliance, has been regarded as a potential serious NATO problem.

On Cyprus itself, people relaxed as the threat of a possible Turkish invasion receded. But there still were rumblings.

Several shots were heard in Nicosia suburbs this morning. They were thought to be accidental.

New de Gaulle Bid

PARIS (UPI) — President Charles de Gaulle flies to Mexico Sunday to show the French tricolor and launch a new trade-and-aid offensive in the western hemisphere.

'HIGH AND NOBLE PURPOSE'

Special Sitting Okays Canadians for Cyprus

OTTAWA (UPI)—The Canadian government today had Parliament's approval to send troops to help United Nations' peace-keeping in Cyprus and the first group of soldiers was packing gear to leave Sunday afternoon from Quebec City.

Both the Commons and Senate met in emergency sessions Saturday night to approve Prime Minister Pearson's decision to commit Canadian troops to the force.

He said the 1,150-man force was undertaking "perhaps a more difficult and dangerous role than any United Nations force since the world organization began."

But he said, "I ask the House to approve a contribution by Canada to this force for a high and noble purpose."

The Canadian Army flew a 26-man reconnaisance group to Cyprus Friday to prepare for the Canadians' arrival. They landed in Cyprus today.

A defence department spokesman said the first troops would arrive on Cyprus Monday afternoon and that the entire Canadian contingent would be on the embattled island in two weeks or so.

Transport aircraft were being flown from across Canada to get ready for the airlift. Small arms will go on the planes but vehicles and other heavy equipment are expected to be moved on the Canadian aircraft carrier Bonaventure.

The Canadian force is made up of the 1st Battalion of the famed French-Canadian Royal 22nd Regiment, the "Van Doos," from Valcartier, Que., with a reconnaisance group from the

Continued on Page 2

IRISH GET SET TO GO

DUBLIN (Reuters). — The defence department announced today an advance party of Irish troops will leave Dublin shortly to pave the way for an Irish battalion going to Cyprus as part of the United Nations peace force on the island.

Will Join Force

HELSINKI (AP) — The Finnish government decided today that Finland will send a battalion of soldiers to join the UN peace force on Cyprus.

A spokesman said it will take several weeks before the soldiers are trained and ready to take on such an assignment.

DEAD of a heart attack is Revenue Minister John R. Garland, at 46 one of the youngest members of the federal cabinet. (See story Page 3.)

WIRE BRIEFS

New Eruption

ANCHORAGE, Alaska (AP)—A major new volcanic eruption was reported late Friday on Unimak Island in the Aleutian chain with a two-mile river of lava flowing from the mouth of the crater and debris being hurled into the air.

Avalanche Kills 4

VAL D'ISERE, France (UP) —Four persons were killed and one was reported missing today after a snow avalanche engulfed a group of eight skiers.

Overture to Reds

PHNOM PENH, Cambodia (UPI)—Prince Norodom Sihanouk of Cambodia has decided to send a high-level diplomatic mission to Communist North Viet Nam to establish diplomatic relations and negotiate a non-aggression pact, it was reported today.

Security Council Issues Unanimous Plea for Calm

UNITED NATIONS, N.Y. (UPI)—The first troops of a UN peace force were flying to Cyprus today, and the Security Council called for renewed calm among the parties concerned in the festering dispute there.

The council adjourned an emergency session on Cyprus shortly before midnight with a unanimous appeal to all parties to do nothing to worsen the situation.

Earlier, Turkey had assured the council it had issued no ultimatum to Cyprus, dispatches from Ankara said Turkey had dropped plans for any immediate landing of troops there.

Russia and Czechoslovakia attacked Turkey for "flagrant violations of the UN charter" and "a reversion to the principles of Hitler Germany," but neither Communist nation voted against the resolution introduced by the five non-permanent members of the council calling for renewed calm.

As the resolution was passing, word came from Ottawa that the Canadian Parliament had authorized the sending of 1,150 men to Cyprus as part of a UN force.

A UN spokesman said that with the Canadians on the way the UN force "can be considered to be in operation."

The advance contingent of Canadians flew in to Cyprus today in an RCAF Yukon. It carried 42 officers and men of the Royal 22nd Regiment, the Royal Canadian Dragoons and the RCAF.

They were met at the airport by the temporary commander of the international force, Maj.-Gen. Carlos Flores de Paiva-Chaves of Brazil.

Indian Lt.-Gen. P. S. Gyani, named by Secretary-General Thant as the force's permanent commander, is on a week's leave of absence in India for what have been described as "urgent personal reasons."

Turkey and Cyprus squabbled briefly in Friday night's debate over the interpretation of the resolution's call on all member states "to refrain from any action or threat of action likely to worsen the situation in Cyprus or endanger international peace."

Turkey said this was a clear reference to the Greek-Cypriots, but the Cypriots said it referred to Turkey.

The five sponsors of the resolution — Brazil, Bolivia, Ivory Coast, Norway and Morocco — did not rule either way. Norwegian Ambassador Sivert Nielsen said both sides should strive to keep the peace.

Them Community Planners studyin' James Bay t'day had whut y' might call a walk on th' wild side.

★ ★ ★

Them Texans ain't given t' excess words like "not" in "not guilty".

★ ★ ★

Th' Van Doos'll be able t' study racial co-operation in Cyprus.

SECURITY INFORMATION SOUGHT

Store Manager Abducted

VANCOUVER (CP) — A supermarket manager and his pyjama-clad wife were held at gunpoint for more than two hours Friday night while two bandits threatened them in efforts to get information about security measures at Canada Safeway stores.

Cecil Bedford, 50, was abducted as he fixed a flat tire on his car outside his store in the Dunbar district. The bandits forced him into his car and made him drive to his Burnaby home, then forced his wife into the car.

They were driven to a wooded area and forced out of the car. The men drove away.

They robbed the couple of $3, using $2 for gas for the car. During the ride the men asked Mr. Bedford about security, safes, burglar alarms and working hours at the stores.

The couple walked out of the area and called police early today.

Index to Inside Pages

	Page				
Minimum Car Insurance Up					2
Trustees Move Into Union Hall					3
MLAs Like New Civic Voting Day					15
Victoria City Manager Gets Assistant					37
Ask The Times	17	Comics, Sect. 3	3	Step With Style	20
Births, Deaths	28	Finance	14	Stott	5
Bridge	28	Penny Saver	20	Waring	5
Churches	22	Radio	29	Weather	5
Classified	28	Sports	12, 13	Women	20, 21

ROUND-A-BOUT

By DOUGLAS HILLSIDE

On Thursday morning this week marine reporter **Monte Roberts** overslept and arrived at the office 35 minutes behind schedule.

Roberts

The ingenious **Monte,** however, did not come empty-handed. When city editor **Lloyd Baker** needled him about his tardiness, **Roberts** produced a bulletin of the SCPA (of which he is a director) describing him as "late columnist, The Victoria Times."

The SCPA was more correct, possibly, than it knew. For tonight **Monte** leaves the Times to join CKDA as editorial director—where, incidentally, he will work alongside His Favorite Wife, Cy **Monte** has been with us for 12 years.

During that time he has been feature writer, columnist, marine reporter, and special navy correspondent. He has also been vice-president in charge of dogs cats, and **Abner Goon,** Our Very Own Correspondent at Lunchville, V.I.

Monte is an "old pro" with a wacky sense of humor. Times staffers, sorry to see him go, will bid him adieu at a farewell soiree tonight.

One member of the staff is bearing up gamely.

Says his deskmate: "I'm trying to look at it on the bright side. It's not that I'm losing a partner so much as I'm gaining a telephone.)

* * *

The **Michael Stephen** credited with creating a "tour de force" (by drama critic **Herb Whittaker**) in the Dominion Drama Festival at Vancouver this week is the son of well-known local businessman **Hugh Stephen.**

Stephen

"Our children constantly surprise us," Hugh told a friend. "When I first went to the College to see Mike act, I had no idea of his talent. At the end of the show I was prepared to believe that he could apprentice with the Old Vic."

From a modest man like **Hugh** that's praise any son should relish.

* * *

Some people just love paying bills.

Well, sir, I have a couple . . .

It seems **Victoria Golf Club,** which completed extensive renovations last spring, owed a city furniture house about $500. The Oak Bay club was never billed.

The club was aware of the debt, however. And finally, with cheque in hand, someone went down to pay the bill and clear the books.

"Sorry, sir," said the employee in the furniture firm's accountant's office, "but the bill has already been paid!"

They checked further. It turns out that **Uplands,** which also had purchased furniture for its new clubhouse, received **Oak Bay's** bill and had paid it without question!

* * *

University of Victoria students turned out 998 strong to vote for six student council positions last week, which is commendable.

But it was discomfiting to note that our senior level of scholars, doctors and engineers perhaps, managed to spoil 362 ballots.

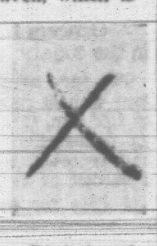

This is a cross

Comments the lead editorial in **The Martlet:**

"What fools still mark their ballots with a check rather than a cross, although the cross is the universal means of scoring a ballot and instructions on the ballot said so?"

Please, future leaders, before the next provincial and federal elections . . .

* * *

An article in Wednesday's Roundabout column said Victoria had long enjoyed Mount Baker from across the Strait of Georgia, but now ski enthusiasts are enjoying it at closer range.

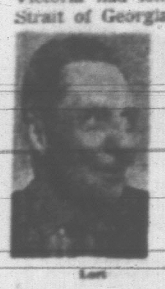

Lort

Librarian **John Lort** was quick to report this attraction for the snow-capped mountain was not new. In fact, it was a Victorian who made the first ascent on Mount Baker.

Mountaineer, author, librarian and artist, **Edmund T. Coleman** came to Victoria in 1863. Two years later he became Victoria's first librarian in charge of the Mechanics Institute Library.

Then, in 1868, he crossed the Strait and proceeded to make the first ascent up the mountain he had enjoyed for five long years from the Victoria waterfront.

Today his expeditions are recorded in the mountaineer collection of the Vancouver Public Library.

Want to go to Mount Baker? Call **Charles Watts** at EV 2-1125.

* * *

I was fascinated to read about that African king who was accused of eating four prisoners, including two ex-ministers of state.

His answer: "Heads of state in my country do not eat political prisoners."

The question that inevitably springs to mind is:

Who does he eat?

* * *

Recently in our **Ask the Times** corner we advised that the family of a deceased person has two choices, interment or cremation. But we have been told by a mortician that his firm will conduct sea burials.

Personally, we prefer the idea over the first alternatives. In fact, we wonder if there isn't a business opportunity here for churches who need funds for their charities and missions. We roughly estimate a body could be decently laid to rest at sea in a weighted plastic envelope for less than $50.

Can anyone tell us why this isn't done? We can recall a wartime sea burial that lacked for nothing in dignity and conveyed a sense of immortality as the living sea took our friend to its bosom.

50,000 Canadians Have Served With UN

OTTAWA (CP)—Nearly 50,000 Canadian servicemen have taken part in United Nations and similar duties in distant parts of the world since 1950.

Most of these—29,000—served with the Canadian brigade in the 1950-53 Korean War. Thousands of sailors also saw duty in Korean waters and two score Canadian airmen flew jets.

Some 20,000 Canadians have served in Indochina as members of the international truce supervisory commissions in Viet Nam, Laos and Cambodia. This is not a UN operation.

About 9,500 Canadian soldiers and airmen have served with the UN emergency force in Egypt. Another 50 have worked with the UN in Yemen, more than 100 as truce observers in Palestine, another 80 as UN observers in Kashmir, 50 more in the three-months UN operation in New Guinea last year.

A total of some 1,700 Canadians have served for the UN in the Congo.

Cost of these Canadian contributions are not known in detail. Canada paid some, the UN others.

EARN 7½% SAFELY
FULLY SECURED AND GUARANTEED*
Investments from $500. For growth—savings double in 9½ years—triple in 15. For income—7½% per year paid quarterly. Withdrawal privileges. All investments fully secured by registered first mortgages. *Mortgage payments also guaranteed by entire net assets of the company.
TRANS-CANADA
JOINT MORTGAGES
CORPORATION LTD.
(Subsidiary of Trans-Canada Mortgage Corp. Ltd., largest mortgage investment company in Western Canada)
Suite 211, 743 Yates St., EV 5-6121

APPOINTED chairman today of a conciliation board mediating the contract dispute between Canada's major railways and 100,000 non-operating employees is Mr. Justice F. Craig Munroe of Vancouver. Named by the federal government, Mr. Justice Munroe was chairman of the conciliation board which brought the same parties together in 1962.

. . . OTTAWA

Continued from Page 1

Royal Canadian Dragoons stationed at Camp Gagetown, N.B. In addition to 1,050 soldiers, about 100 Royal Canadian Air Force officers and personnel are included in the Canadian contingent.

Canada had held out for one other nation to commit troops before meeting UN Secretary-General Thant's call for a Canadian contingent. Ireland's commitment paved the way for Sweden's entry and then Canada's. The prime minister also said he hoped Finland would enter.

MARTIN PHONED

The prime minister asked for the emergency sitting after External Affairs Minister Paul Martin's telephone calls to Thant, and to Swedish, Finnish and Turkish governments indicated arrangement of a peace force was possible Friday evening.

Pearson won almost unanimous support for his resolution. Two French-Canadian Creditistes said Canada should spend money to help the needy at home before going abroad.

The Prime Minister said Canada was footing the estimated $2.6 million cost—including one-way transportation—for the first three months approved by the UN Security Council although the financing arrangements were a departure from past practice and "from what is desirable."

ALL SHOULD PAY

He said Canada maintained all UN members should contribute to UN peace-keeping operations and said he did not know how such operations could be carried out satisfactorily unless better arrangements are made.

Pearson said he was sorry about the delay in appointing a mediator to attempt a political solution but said he hoped the presence of a peace force will ease the atmosphere sufficiently to make some solution possible.

Fewer than 100 of the Commons' 265 seats were filled and the galleries only sparsely occupied when the prime minister opened debate.

DESK THUMPING

But his appeal for support drew loud desk-thumping from Progressive Conservative, New Democrat and Social Credit as well as government benches.

Opposition Leader John Diefenbaker supported the resolution but asked that in future leaders of opposition be given more information as the crisis develops.

New Democrat Leader T. C. Douglas said although Canada was taking on a "hazardous, thankless and discouraging task" it was necessary to prevent "bush-fire" wars developing into global war.

SOCRED TOO

Social Credit spokesman A. B. Patterson (Fraser Valley) gave his party's full support and Creditiste Gilles Gregoire finally chimed in despite his two colleagues' earlier opposition.

Gregoire said he was proud Canada was sending a force and added that his colleagues' earlier opposition stemmed more from the government's attempts to hammer through the resolution without allowing any objections.

. . . RUBY GUILTY

Continued from Page 1

denied Oswald what you are asking for yourself. Lee Harvey Oswald's lips are sealed. He can't be recalled. He's dead."

Alexander also ripped into the defence contention that Ruby was insane. He recalled to the jury the fact that Ruby talked with psychiatrists sent by the defence but refused to discuss the killing with those sent by the state.

"Is this the position of a crazy man? To refuse to talk to some psychiatrists? To follow the advice of his attorney about others?" Alexander asked.

'Send Him Where He Belongs'

Belli and his two assistants argued that Ruby is "a sick man—a very sick man." They urged the jurors to "send him where he belongs." Presumably, they meant a mental institution.

The defence sought to convince the jurors that advanced psychiatric techniques show Ruby has organic brain damage —psychomotor epilepsy—and did not know what he was doing when he killed Oswald.

The defence based its entire case on Ruby's sanity.

"They didn't make a very good case of it and didn't ask for leniency or mercy," Wade noted.

Belli, volatile "king of torts" from San Francisco, began shouting his wrath to the press immediately after the jury filed out of the courtroom.

The scene grew so intense that Judge Brown came in without his robe and said: "Get those television cameras out of here or I am going to throw them out."

He then ordered the entire courtroom cleared.

Belli said he had information that one juror, whom he did not identify, told his employer that if he got on the Ruby panel he was going to vote the death penalty.

"Any independent appraisal of this all over the world," Belli said of the verdict, "would give a pretty good impression of one of the sore spots of America. If this venom spreads throughout the country, God help us all. This is the most disgusting thing I've ever seen in my life."

His voice rising, he added:

"Now, do you believe there is justice? And that there's an oligarchy in Dallas?"

"Do you believe this is a part of the U.S.?

'Little Bit of Russia in the U.S.'

"You people (the press) have been here five weeks looking at a little bit of Russia in the United States.

"Dallas is a city of shame forevermore.

"This is one of the sore spots of America, and if this venom spreads through the whole country, God help us all."

Belli said that President Kennedy had come to this sort spot and been assassinated.

"The festering sore that is Dallas now announces itself as the most shocking thing I have ever seen in my life.

"This jury wasn't concerned with listening to us."

The verdict left unblemished Wade's record of convictions in capital cases.

It was the 24th time he has secured a maximum penalty in a murder with malice trial.

It was the climax of months of legal manoeuvering and four weeks of trial.

The trial began Feb. 17 after a week-long hearing on a defence motion for a change of venue to another Texas city.

Attorneys for Ruby contended he could not receive a fair trial in Dallas because of widespread publicity and sentiment in the city so recently shocked by the assassination of President Kennedy on Nov. 22, just two days before Oswald was killed.

It took another two weeks to choose a jury from more than 160 prospective veniremen.

Another two weeks of testimony was taken up in questioning of 66 witnesses, several of them policemen and eight qualified as experts in the field of psychiatry, psychology or neurology.

Court stood in recess for most of Friday while the defence argued 41 objections to points in the charge. A night session finally got under way Friday after 9 p.m. EST and final arguments lasted until 1:05 a.m. when the jury of eight men and four women got the case.

The weary jurors retired to their barracks-like quarters for the rest of the night without deliberation on the case.

3 Babies Abandoned, Police Hunt Parents

ST. THOMAS, Ont. (CP)—Police Chief Wilfred Whiteman Friday issued a warrant for the arrest of Mr. and Mrs. Delbert Cofell of Ottawa, parents of three infant boys found abandoned here Monday in an unheated home.

The couple was charged with abandoning the children, one only 12 days old.

The children — Douglas, 12 days, Delbert, 18 months, and Christopher, 3 — were found Monday, shivering, covered with sores and suffering from malnutrition.

Chief Whiteman said a widespread search is being conducted for the man, about 25 and also known as Douglas Smith, and the woman, about 23, who also is known as Selena Helen Smith.

The children's father was last seen Sunday and their mother, formerly Hilda Michelek of Ottawa, was last seen Monday.

Mrs. Cofell's mother, Mrs. Edmonds Michelek, in a telephone interview from Ottawa Friday, confirmed that the boys are her grandchildren.

Oriana Making First '64 Visit Wednesday

The 42,000 ton P & O-Orient liner Oriana will make her first visit of 1964 to B.C. waters Wednesday.

She is due to pick up the official boarding party off Brotchie Ledge between 4 and 5 p.m., and is scheduled to dock at Vancouver at 9 p.m.

FOR EASTER WEEKEND YOU ARE INVITED TO
ISLAND HALL Hotel-Motel
Parksville, V.I., B.C. P.O. Box 340 Phone 248-3225
OPEN YEAR ROUND
Easter weekend coming up. One needs a change and rest after our west coast winter. Island Hall deals in rest and relaxation in a big way. Phone or write for reservations.
Old World atmosphere but modern . . . of comfortable rooms . . . Excellent Cuisine . . . Spacious Lounge . . . Landscaped lawns and gardens . . . Promenade on the edge of the sea . . . Fishing . . . Games . . . Golf seven miles . . . Children's Playground.
Folks who come once return again and again.
Unique New Facilities—Open in Mid-May Include:
• Indoor heated salt water swim pool.
• Hot salt water soaking pool with turbulence.
• Sauna bath
• Recreation area.

A Canadian Pacific
TELEGRAM
WORLD WIDE COMMUNICATIONS
MR. LEW MACDONALD,
MACDONALD'S LTD.,
VICTORIA, B.C.
CONGRATULATIONS TO YOU AND YOUR STAFF ON AN EXCELLENT JOB OF SELLING SUNBEAM PRODUCTS DURING 1963
YOU HAVE BEEN DECLARED THE WINNER OF AN ALL-EXPENSE FREE TRIP TO MEXICO CITY AND OTHER SURPRISES
ALL INFORMATION BEING MAILED TO YOU IMMEDIATELY
KEEP UP THE GOOD WORK
JOE HALL, VICE-PRESIDENT
SUNBEAM CORPORATION OF CANADA

BIG WELFARE BOOST 'COST ONLY $500,000'

VANCOUVER (CP) — The president of the B.C. Association of Social Workers said Friday the provincial government could radically improve B.C.'s welfare services by spending an extra $500,000 a year.

Ronald E. Hawkes said that is what it would cost to increase the staff of the welfare department by 30 per cent.

He told a Community Chest meeting the government would save the money in the long run.

"As a taxpayer, this doesn't frighten me a bit, for an extra $500,000 we will radically improve welfare services in the province," he said.

KIERNAN PAY APPROVED

'Weekend' Vote Ends Park Row

The parks battle faded from the legislature—at least temporarily — late Friday afternoon after only 17 minutes of debate.

That's all it took for the House to approve the salary of Recreation Minister Kenneth Kiernan just before the weekend adjournment.

Premier W. A. C. Bennett pulled out the vote after more than three hours of debate on bills.

It worked.

The night before a marathon sitting failed to resolve the question of whether or not the government intended to allow new industry into the parks.

When the subject came up Friday, House chairman William Speare suggested MLAs confine themselves to direct questions as the policy issue had been dealt with "at length" Thursday.

The opposition submitted.

Mr. Kiernan leaves Suhday on a trip to California where he will kick off a tourist promotion tour. He won't return until Wednesday night. Then he will have to face the House again for approval of the rest of his recreation estimates.

Chairman Speare promised the Opposition it could ask more about the parks policy at that time.

Friday Mr. Kiernan refused to commit himself about further development of the Buttle Lake area for recreation.

He said he would go and look at the area with parks officials after the session.

. . . MAYSE

Continued from Page 1

Naturally, no such nonsense goes on among today's press gallery card-holders. They work, mostly.

This half of our working world is open to visiting members except for the day each session when the budget must be boiled into news stories. Then, and perhaps on one or two other extraordinary occasions, a 'Closed' sign hangs on the doorknob.

Press conferences held in these cluttered quarters have foreshadowed significant events in British Columbia history. The gallery has guested politicians destined for fame . . . or for dismal extinction at the next election.

As I have noted, the press gallery has no official existence even though it holds annual elections, boasts its own letterhead, and these days is processing a generous share of your news.

End of Term

Invisible though it may be, the member for Outer Yakh is conscious of its presence, and the quality of debate has been known to improve remarkably when newsmen by ones and twos begin to retire from their perilous shelf.

When a session trails to its close, all but the handful of topnotch "regulars" who cover the government year-round can't get away fast enough. But before the year has gone full circle we fret to be here again.

Militia Board In City Monday

The Canadian commission on reorganization of the Canadian militia will arrive in Victoria Monday, last stop in a cross-country tour.

Col. Peter Ramsay, commanding officer, 25 Militia Group, will hold a reception for members of the commission and officers Monday at 9:30 p.m. in Bay Street Armory.

Chairman of the commission is Brig. E. K. Suttie.

WATCH B.C. BOOM
Read about it today in THE FINANCIAL POST
Now on sale 25c at your newsstand
The Financial Post
481 University Ave., Toronto 2

birthstone for March
Aquamarine
. . . color borrowed from the sea

Think of a tropic sea; cool, blue-green, languorous — and you see the Aquamarine. Women of fashion wear it as a striking accessary; precious, and time-less in value; increasingly beloved through the years. See our treasured collection of precious Aquamarines.
Convenient Terms
CIVIC PARKING TICKETS VALIDATED
LITTLE & TAYLOR JEWELERS Ltd.
1209 DOUGLAS ST. 383-4431

ANNOUNCING — NEW 1964 BELLTONE HEARING AIDS
SEE and TRY—SPACE AGE SERENADE with Micro-Module* Amplifier
The newest, most amazing hearing aid in the world. (*Patent pending)
THE UTOPIAN
(No wires, cords or plastic tubes)
CREATED AND GUARANTEED BY THE WORLD'S LARGEST EXCLUSIVE MANUFACTURERS OF HEARING AIDS AND TEST EQUIPMENT
SPECIAL CONSULTATION
Monday, March 16th, and Tuesday, March 17th—9:30 a.m. to 5:30 p.m.
E. C. Gorling & Co. Ltd., 418 Scollard Bldg.
1207 Douglas Street, Victoria, B.C.
Telephone 385-3913
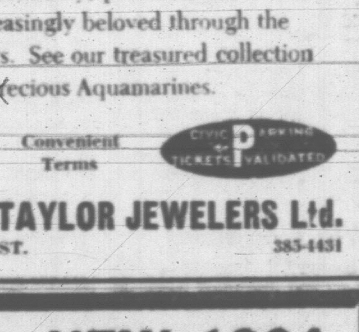
THE EXTERNAL EAR
THE EAR DRUM
THE INNER EAR

MRS. R. SCHROEDER Manageress, Consultant

F. L. BEAMISH Factory Trained Consultant

A. C. GORLING Hearing Aid Authority
★ FREE Selectometer Test (for accurate personal fitting), exclusive with Beltone
★ FREE Instrument Service Check
★ FREE Certified Hearing Service Plan (another Beltone exclusive)
NO OBLIGATION—Special Liberal Trade-in Allowance
FREE GIFT EAR MOLD CLEANER — NEWLY INVENTED TO ALL WHO ATTEND.
DON'T MISS THIS OPPORTUNITY
Tests in Your Own Home if Required

B.C. BANK FOR B.C.

'Bullies' Stay Home

VANCOUVER (CP)—A warning to eastern financial "sharks" and "big financial bullies" not to attempt a takeover of the proposed bank of British Columbia was issued here Friday night.

Ralph Loffmark, Social Credit member of the legislature for Vancouver Point Grey, issued the warning at a public meeting at which he spoke with Attorney-General Robert Bonner.

"The people of B.C. are going to get first crack at buying shares (in the new bank)," said Prof. Loffmark. "And the B.C. government is going to be sitting quietly in the background with its 25 per cent share and make sure some sharks from the east do not come in and take over control.

"We have nothing against foreigners as long as they look for an honest investment, but we are not going to sit and let some big financial bully take control."

Mr. Loffmark, a professor of commerce at the University of B.C., who has been touted as potential cabinet material for Premier W. A. C. Bennett, also said the provinces are saddled with obligations under the British North America Act but without adequate sources of revenue to carry out these obligations.

"If you have a government 2,000 miles away from the people who have to pay taxes you have a dictatorship of a kind," he said.

"It is as far, ladies and gentlemen, from Victoria to Ottawa as from Boston to London," Prof. Loffmark added in an apparent reference to the Boston Tea Party.

Trustees Move Into Union Hall

MONTREAL (CP)—The maritime board of trustees has dispatched representatives to seven seamen hiring centres across Canada and moved a senior official into the Montreal headquarters of the Seafarers' International Union of Canada (Ind.) for the first time.

A spokesman said the moves, which coincided with the discovery that trustees' headquarters telephone lines were being tapped, were made to ensure trustee control of the five maritime unions under their jurisdiction as the start of the Great Lakes shipping season approaches.

The trustees installed top security measures after their suspicions the telephone lines were being tapped were confirmed by Bell Telephone Company technicians, the spokesman said. The wire tap was made from other buildings in the area and police have been unable to find the tappers' identity.

The trustees moved representatives into Vancouver, the Lakehead, Thorold, Ont., Toronto, Montreal, Quebec City and Halifax to ensure that their directives will be obeyed, the spokesman said.

The representatives will supervise hiring hall procedures and be available to hear seamen's grievances, the spokesman said.

The trustees moved an official into the SIU headquarters to facilitate administration of the union, the spokesman said. A trustee accountant had been visiting the SIU headquarters daily to check union spending and other officials had gone there periodically.

The trustee move resulted in reported grumbling at the SIU executive's bi - monthly meeting.

'Top Cat' Honored

LONDON (Reuters)—Peter, a cat on the British government payroll for 16 years, was buried Friday with full honors. Flowers, an oak coffin and a velvet cloth were provided for the cat, an expert mouse-catcher, who worked in the home office. Peter had a treasury grant of £6 10s ($19.50) a year, supplemented by staff contributions.

DISPLAYING International DeMolay Week proclamation signed Friday by Victoria Mayor R. B. Wilson are these four sweethearts from local chapters. Girls are (top), Judy Dunstan, 17, Goldstream; Karleen McLellan, 17, Signal Hill; (bottom), Brenda McMillan, 16, Oak Bay, and Gay Arsens, 16, Victoria Chapter. Some 250 city DeMolays will be celebrating their order's 45th anniversary next week with church parades, dinners, public service projects and initiation of new members. DeMolay Week in Victoria starts Sunday and ends March 22.

LBJ Sees Flood, Promises Help

LOUISVILLE, Ky. (AP) — Flood victims along the Ohio River and its tributaries—most of them now waiting for the water to go down—had assurance from President Johnson today that federal aid would be on the way soon.

He flew over the area and saw what they had lived with for almost a week — isolated towns, submerged homes and roads and other devastation from the third worst flooding in this century.

As Johnson made his flight Friday the river was receding at Louisville and upstream. But its crest had yet to pass western Kentucky and southern portions of Indiana and Illinois.

It already has left 11 dead, more than $50,000,000 in damages and affected, by Red Cross estimate, 110,000 persons.

Johnson said he will designated parts of five states — Ohio, Indiana, West Virginia, Kentucky and Missouri—disaster areas, possibly today. This will make those states eligible for millions of dollars in federal grants Illinois and Pennsylvania will be eligible for less sweeping federal assistance such as free grain for livestock and easy-credit loans for property owners victimized by flood waters.

Back Hoffa, Vancouver Union Urged

VANCOUVER (CP) — The Teamsters Union Joint Council here today urged its members to remain loyal to international president James Hoffa despite his conviction on a jury tampering charge in Nashville, Tennessee.

In a statement to members, council president Ed Lawdson said:

"As a matter of policy there should be no hesitation on our part as officers and members to declare to general president Hoffa that he has our loyalty and we will stand behind him until he has had total recourse to those measures of the law he is entitled to.

"Surely this is not too much to ask. It is no more than we would seek for ourselves."

Victoria local 885 business agent Robert Milliken said he would not comment until the next general meeting of Teamsters here, April 2.

Red Cross Sickroom Loan Cupboards in 575 centres across Canada loaned thousands of sickroom supplies on a free basis to more than 31,000 Canadians.

JOHN R. GARLAND

Revenue Minister Dies Suddenly

OTTAWA (UPI) — Revenue Minister John R. Garland, one of Prime Minister Lester B. Pearson's youngest cabinet colleagues, died early this morning on a train enroute to his home town of North Bay, Ont.

The 46-year-old cabinet minister collapsed and died, apparently of a heart attack, on a train pulling out from Ottawa's Union Station.

When the death was discovered, the train pulled back into the station and the body was removed. Funeral arrangements will be made over the weekend.

SPECIAL SITTING

Earlier in the evening Garland had attended the emergency sitting of Parliament which ended in formal approval for a Canadian contingent in the United Nations peace-keeping force for Cyprus.

The minister was going home for the weekend in his home riding of Nipissing, Ont., which he has represented since 1949.

One of the mildest and most conscientious members in the Commons, both in government and opposition, Garland perhaps was also one of the least-known in a personal sense.

He was born Jan 1, 1918. He was married.

OTHER DUTIES

Besides his revenue post he was also in charge of the National Housing Act and Central Mortgage and Housing Corporation.

In cabinet his colleagues describe him as "highly respected."

In North Bay he will be remembered as "one of the most popular people around the place even before he went to Ottawa," a friend said.

He was active in sports promotion in his home town and at one time ran a softball team. In Ottawa he carried this interest over to the program for fitness and amateur sport.

Judge Raps Insurance 'Fine Print'

CHATHAM, Ont. (CP)—Ontario Supreme Court Justice E. G. Thompson attacked "fine print clauses" in insurance policies here Friday in dismissing a claim against a United States insurance company.

"These fine print clauses have always given me concern," he said.

Alvin Foster, 49, proprietor of a welding shop in Wallaceburg, 15 miles northeast of here, claimed $2,513.65 from the United States Fidelity and Insurance Company for damages he had to pay in 1962 to the owner of an oil truck which exploded in his shop.

The company disclaimed responsibility on the basis of a clause in the policy issued to Mr. Foster. The clause ruled out payment in any case where Mr. Foster was doing work on the damaged article at the time of the accident.

Mr. Justice Thompson, in dismissing the claim for damages, said evidence proved that mudguards were being welded to the truck at the time of the accident.

He observed that the policy was labelled "comprehensive general liability" on the cover, and the exemptions were set out in finer printing on another page.

"A layman might well think this took care of all eventualities, even though he was only paying a premium of $46.50 a year," the judge commented.

Senator's Son Dies

VANCOUVER (CP) — Frederick McKeen, 44, eldest son of Senator S. S. McKeen, has died here. Mr. McKeen was former president of Straits Towing and was a director of the company at the time of his death.

Caouette Roadblock Beaten by 'Footwork'

OTTAWA (CP) — Some fast footwork in the Commons Friday night helped to get around a threatened procedural blockade of the Cyprus peace force resolution.

Real Caouette, leader of the 12 - member Creditiste group, told the house Friday afternoon that his party would oppose any move for early introduction of the resolution.

Under the rules, unanimous consent was required to waive the formal 48-hours notice required for resolutions. One MP would be enough to block such consent.

Mr. Caouette left about an hour later for a speaking engagement at Trois - Rivieres, Que.

Shortly after he left, the government proposed that the Commons hold a special Friday night sitting instead of adjourning at 6 p.m., EST, as scheduled. This was approved.

At the 8 p.m. start of the night sitting, Mr. Pearson rose and moved the Cyprus resolution, prefacing his remarks with the words, "by leave."

He had been speaking for less than a minute when Antoine Belanger, Creditiste MP for Charlevoix, interrupted to protest that Mr. Pearson did not have unanimous consent to introduce the motion.

Deputy Speaker Lucien Lamoreux ruled Mr. Belanger out of order, saying his objection came too late.

Only two other Creditiste MPs were in the house, leaving the group two MPs short of the five necessary to force a formal vote on the issue.

They claimed Pearson acted in a "cavalier" manner by continuing with his resolution after slowness in the Commons simultaneous translation system caught them napping before they could object to its introduction.

Mr. Belanger and Charles-Arthur Gauthier (Roberval) later protested passage of the resolution. But the third Creditiste, House Leader Gilles Gregoire, supported it after earlier procedural objections.

Meet Your Pharmacist

Mr. A. B. Cross, who has been with McGill & Orme's Fort Street Dispensary for the past 7 years, renders the type of professional service that you and your doctor have a right to expect.

McGill & Orme's prompt, free delivery of your doctor's prescription is as near as your telephone.

McGill & Orme LIMITED

Douglas at Yates ..... EV 4-2222
Fort at Broad ..... EV 4-1195
Doctor's Medical Clinic ..... EV 5-0012
Medical Arts Building ..... EV 2-8191

Our firm's fine reputation is founded upon facts . . . upon the knowledge of those we have served that all we provide is of the highest quality. It is our lasting ambition to maintain this enviable reputation.

The Hayward Family
and Bruce M. Leyden
(formerly of Calgary, Alta.)
Directors

HAYWARD'S
B. C. Funeral Company
SUPERIOR SERVICE SINCE 1867

NEWSPAPER ADVERTISING STIMULATES BUYING

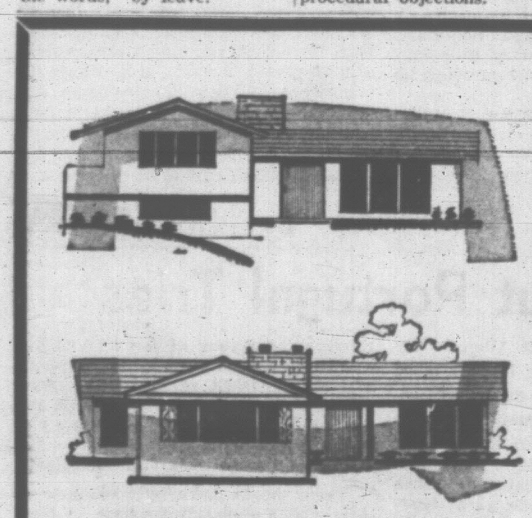

PLANNING TO BUY A HOME SOON?

Save time, money and energy by letting your Realtor find your home for you — and then helping you with all the details of the purchase. Because your Realtor knows property values and has listings at his fingertips, he can save you money.

Use the Multiple Listing Service of
THE VICTORIA REAL ESTATE BOARD

Christie Point Apartments

This is but one of the modern units . . . There is one to meet your needs and budget.

from $110.00 Monthly

See and Compare an
"ARROWSMITH" SUITE
$148.00 and $153.00 Monthly

This luxury 3-bedroom unit enjoys the scenic setting, the magnificent view, the wooded grounds that have made this development famous. It has every modern feature: each of these apartments has range, refrigerator, washer and dryer, modern kitchen, large living-dining room and ample storage space.

OPEN FOR INSPECTION DAILY
Follow Highway 1-A or Gorge Road to Admirals, turn left to Highway 1A, turn right at signs.

RENTAL OFFICE ON SITE
OPEN FROM
10 A.M. TO 9 P.M. DAILY
CALL EV 5-0644

Another Development of
Consolidated Building Corporation Ltd.

Montreal Trust Company

CARPET Clearance

Remnants

Starts Monday 8:30 a.m.

250 REMNANTS
SAVE up to 50% OFF!

All Subject to Prior Sale
MANY, MANY OTHERS!
Carpet Dept., Second Floor

FREE PARKING
In our South Door Lot, the View St. Civic Parking Building, and the 700 Block Yates lot.

Standard FURNITURE DENNYS OF VICTORIA
737 Yates St. EV 2-3111

*Reg. Trademark Can. Celanese

Victoria Daily Times

THE HOME PAPER — Established 1884

Published every afternoon except Sunday by the Times Publishers Limited, 2631 Douglas Street, Victoria, B.C. The Times is a member of the Audit Bureau of Circulations; The Canadian Daily Newspaper Publishers' Association; the Inter-American Press Association; the International Press Institute, and of The Canadian Press which is exclusively entitled to reprint the local news published herein, and whose reports may not be used without permission. Rights reserved on special dispatches and features. Authorized as Second Class Mail by the Post Office Department, Ottawa, and for payment of postage in cash.

STUART KEATE, Publisher — BRIAN TOBIN, Editor

4 SATURDAY, MARCH 14, 1964

Accepting a Responsibility

UNDER MR. PEARSON'S leadership Canada has stepped into the front rank of responsible nations by deciding to send troops to Cyprus to keep the peace as part of a United Nations force. As the prime minister says, a threat to security in any part of the globe is a threat to security of the whole world. He has recognized the need for prompt action to halt the violence on Cyprus and has placed Canadian arms at the disposal of the world's peace-keeping organization.

This is in conformity with the general policy which Mr. Pearson has long seen as Canada's responsibility in a nuclear world. He set the pace at the time of Suez, he supported Canadian aid to the Congo, and now he has played a leading part in organizing an international force for Cyprus. Swedish and Irish troops will also join the British units already on the island.

The conditions which Mr. Pearson required have been fulfilled. These related to the period for which the forces were to be committed, the assent of the Cypriot government and workable arrangements to permit the force to achieve its peace-keeping objective. The three-month period for which the present forces are being sent will not, Mr. Pearson admits, be anywhere near long enough to find a permanent solution to the problem of Cyprus. But it sets a limit to the operation which can only be extended by United Nations agreement.

One point still bothers Mr. Pearson, as it will most persons anxious to see the United Nations succeed in its objectives. Canada will pay the expenses of its force because the emergency demands immediate action and will not wait on agreement among UN members to contribute towards the costs of the operation. But peace-keeping is a responsibility of the United Nations as a whole, and the costs of its work should be met by the members as a whole, not by a few conscientious participants. It is to be noted, however, that both Turkey and Greece, intimately concerned in the island controversy, have offered cash contributions to help put a neutral UN police force on Cyprus.

The crisis — and it is recognized in many quarters as one of the most serious to face the world in recent times — has brought another matter to immediate attention. If the Cyprus quarrel had been even more urgent than it is, there was no United Nations force which could have been immediately dispatched to the trouble scene to prevent the outbreak of open warfare.

Even now the response of many members has been reluctant and delayed. This does not reflect the true intent and responsibility of the United Nations as a body to preserve security throughout the world and act quickly to maintain the peace. The question of a permanent UN police force is therefore once more a very pertinent one and should receive attention.

In the meantime, we may be proud that Canada, a country of notably moderate armaments, is using what it has to halt violence and serve the cause of world peace.

For Work Outside Jail

MR. DAVID BARRETT'S BILL regarding the rehabilitation of prisoners stood little chance of passage at this session but deserves consideration and discussion.

Briefly, it sought for the warden of a provincial jail authority to release prisoners "for reasonable hours" to seek work, carry on work he was doing at the time of committal — including the care of a family and housekeeping in the case of women — attend an educational institution or receive medical treatment.

The person earning money in such released time would be required to pay board and keep for accommodation and meals during his hours of incarceration, would be held in custody on weekends and overnight, except in special circumstances, and would have to make restitution to his victim.

Economically, points out Mr. Barrett, the arrangement would lift a burden from the taxpayer now forced to meet costs of keeping such individuals in jail, would make it possible for prisoners to contribute to the upkeep of their dependents from their earnings and, if anything were left, would give them a nest-egg on release.

Probably more important, the arrangement would retain the individual's contact with the world outside the walls and tend to discourage a lapse into "jail living" by keeping the person exposed to ordinary society. The discipline, apparently, would come from the loss of leisure and social time forfeited when he or she returned to jail at the close of the working day and on weekends and by requiring the convicted person to meet his responsibilities.

The proposal raises obvious points and questions. Such treatment could scarcely be extended to all prisoners, extremely anti-social as some are. And it is yet to be determined if society in general is convinced that correction rather than punishment is the task of the prison system.

The fact remains that most prisoners, if not all, are released, sooner or later, and face the difficult task of returning to the world outside. Many of them are ill prepared, partly because of the influences to which they have been subjected during their terms of imprisonment.

Mr. Barrett's plan suggests a means of making the transition smoother — and he supports it with the economic argument that prisoner earnings outside jail would reduce the load on the taxpayer.

Certainly the proposal invites study — study which should include the partial application of the system to some inmates of federal penitentiaries and provincial jails in Canada, to others in the state of Wisconsin and to many in a number of European countries.

Gagging On Gaglardi

HIGHWAYS MINISTER P. A. Gaglardi answered two questions in a television interview this week.

Asked to comment on Alex Macdonald's legislative question on the suitability of a Gaglardi church deacon as a "tire consultant" (at $8,000 a year), the minister shouted: "That's a typical Communist smear."

Then, when asked what his government would contribute to a system of freeways in Vancouver, Mr. Gaglardi replied: "It depends on the federal government. They give millions and millions to Quebec, nothing to B.C. It's rank discrimination."

This latter statement is, of course, wholly untrue — the federal government has contributed as high as 90 per cent of the cost of building Mr. Gaglardi's roads in difficult terrain. Even worse, it attempts to play on current tensions between Quebec and the rest of Canada, to set one province against another.

Some gospel for a minister! Some smear!

An E. E. Winch Park

WHILE THE WINDS OF DISCORD howl over British Columbia parks, it is gratifying to hear one note of harmony introduced into the general discussion.

Mrs. Lois Haggen has asked if a park can be named after the late Mr. E. E. Winch. The minister has expressed the opinion that such action would be appropriate when the opportunity arises.

Mr. Winch would have appreciated such a memorial. No one, political friend or foe, ever doubted the sincerity of his concern for the human family, his hopes that its condition might be improved. How better to mark that trait than by naming after him a recreation area dedicated to the healthful enjoyment of all our people?

'Chinatown, My Chinatown . . .'

MR. CHUCK COUSINS, CHAIRman of a special Courtenay-Comox-Cumberland Chamber of Commerce committee, has invited support from all parts of Vancouver Island to restore the old Chinatown near Cumberland as a historical site.

This is an invitation which might well catch receptive ears in Victoria. Given a little support from this city, Victoria could then approach Courtenay-Comox-Cumberland for a little help to waken from its present sleep the plan to make Victoria's Chinatown an attractive tourist asset. Or is Victoria waiting for Ottawa to play Prince Charming?

Nature Rambles

By FREEMAN KING

ON a ramble or a hike, no matter where you go, along the road, through the forest, by the stream or down by the sea, there is wood in many shapes and forms.

One can never feel alone when among the trees or can see and feel wood that brings beauty and warmth into our daily lives.

If you wander by the shore there are many drift logs, some of fantastic shapes to spur the imagination.

Beside the road you often find a tree that is not a native; perhaps it is Flemish Poplar or an apple or a pear gone back almost to its wild state. One wonders who planted it — did Johnny Appleseed leave it there?

In the forest the rugged conifers stand straight and tall, singing and whispering in the wind.

Look at the rugged bark and see the home of many insects which in turn attract birds.

If you come across fire scar on a tree try and find out its history. How did the fire start — was it by lightning strike or perhaps part of an old forest fire? Perhaps it was set by some bygone traveller. Evidence of the gradual healing process can help you to put this story together.

If you come across a logging operation look at a freshly sawn stump. There you can see by the ring growth the age of the tree. You can even tell what the weather was like many years ago.

Some trees, especially the Maples and the Garry Oaks, have large burls on them. Some of these have been caused by a chronic fungus growth, others by insects, or even by the irritation of another tree or branch. Some causes are not yet quite understood.

Wood in its many forms, from the homes we live in to the fire that warms and cheers us, make me think that it is perhaps the world's most useful material to man's comfort.

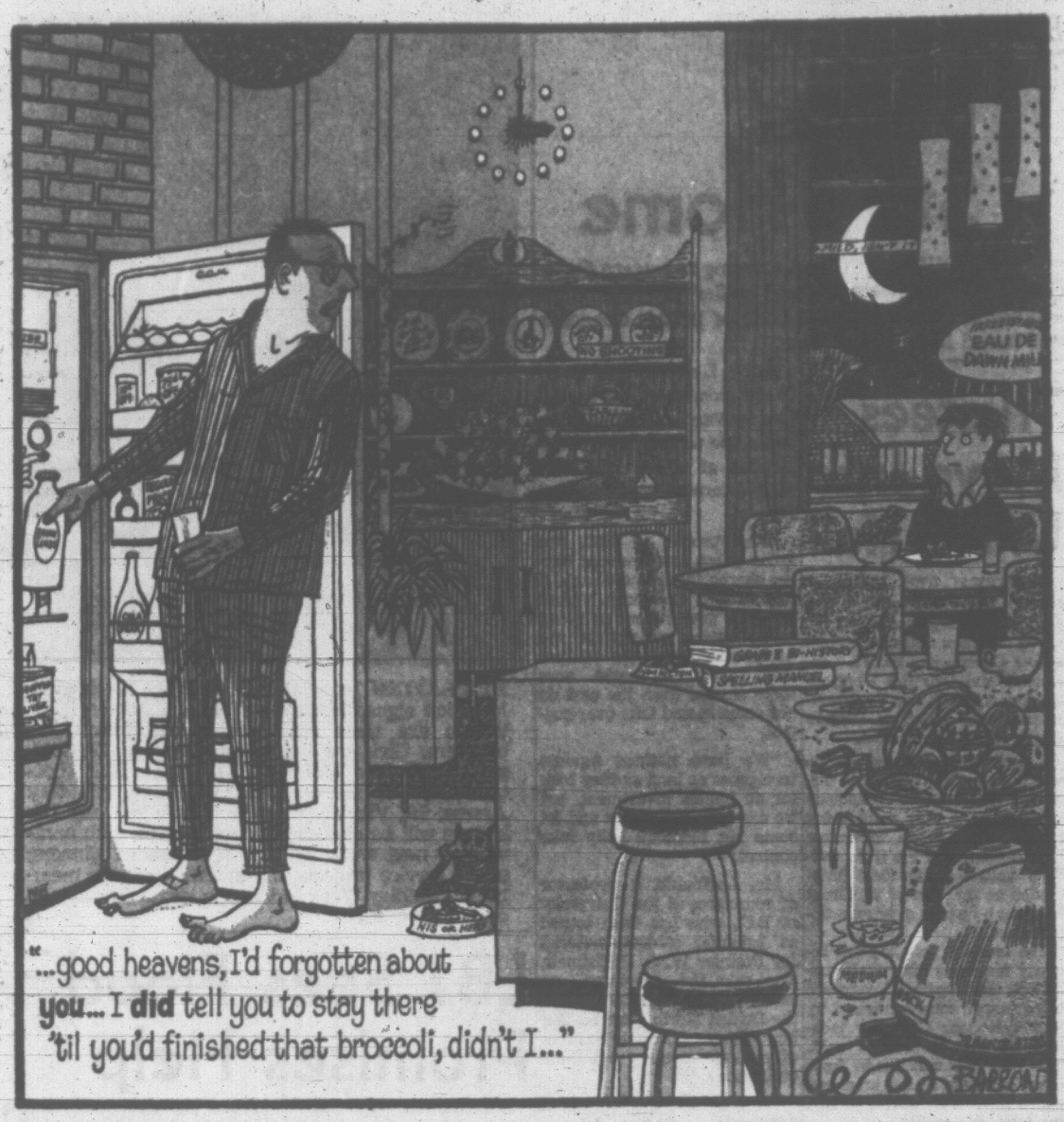

NEW HOME FOR TURKS?

By WALTER LIPPMANN

An Absence of the Sense of Cypriot Nationality

THE United Nations has been asked to take on a thankless and difficult task in Cyprus, and almost certainly it will be best to regard the enterprise as providing not a solution to the conflict, but a sedative and stopgap. The prevailing fact in Cyprus is that 83 per cent of the people are Greeks, and only 17 per cent are Turks. Few of them have any sense of their Cypriot nationality. The crucial problem is whether they can live together again, as they have for many hundreds of years in the past; and if so, on what terms.

Lippmann

The United Nations has no solution for this problem, and what it is really being called on to do is to police the island because the government of Cyprus does not do it.

Policing the island to pacify and to stop the killing is, of course, the first condition. But we have to look beyond that, and the question we must consider is what might be a workable solution.

We must assume, I should think, that whatever one may think of Archbishop Makarios, events have proved the validity of his claim that the constitution which was worked out in 1959 has proved to be unworkable. The veto power of the 17 per cent Turkish minority is surely excessive.

On the other hand, we must also suppose that it will be very difficult indeed to separate the Greek and the Turkish people into a kind of cantonal confederation of the Swiss model. The greatest obstacle to such a solution, which requires so high a degree of political maturity, is that it is likely to come to grief owing to the contrary pull of Greece on the Greek Cypriots and of Turkey on the Turkish Cypriots.

Many observers have come to believe that the trouble requires drastic surgery and that the only hope of achieving is by way of an exchange of populations, or of populations and territories, involving Cyprus, Turkey and Greece.

One such proposal is that Istanbul's 80,000 Greeks change places with Cyprus' 103,000 Turks. But the ways of life of these two populations are so different that an exchange would probably be disruptive to the people involved and costly to the governments responsible for their welfare.

Arnold Toynbee, who knows the Middle East well, has suggested the possibility of moving Greeks from Thrace into Cyprus and moving the Turks from Cyprus into Thrace. But the difference between the climates of Cyprus and Thrace presents an obstacle to this solution.

Another idea has been to exchange the Greeks of the Greek island of Lesbos, or of Rhodes, with the Turks of Cyprus and give the island to Turkey. Cypriot nationality would then be extinguished; "Enosis" would be achieved; Greece would gain the revenues of Cyprus; Turkey would gain an island in sight of the Turkish mainland.

In view of the condition of inflamed nationalism which now prevails in both Greece and Turkey, such exchanges do not look very feasible.

What else is worth thinking about? Of all the ideas which I have heard, the one that seems to me the most plausible is that there might be a migration of some considerable part of the Turkish minority from the island onto the Turkish mainland.

This idea can be entertained, of course, only if the migration is not forced, only if the Turkish Cypriots who remain are fully secured, only if those who migrate are indemnified for the property they leave behind and only if generous provision is made for re-establishing them on the Turkish mainland.

What will be indispensable is that the Turkish government and people should welcome their returning kinsmen. Is that inconceivable?

The Turks, too, indeed the Turks most of all, have a vital interest in not being at war with Greece, and they have a vital interest in preserving the NATO alliance. They must know that Cyprus can never be a part of Turkey and that Cyprus is in fact predominantly a Greek island.

If Prime Minister Inonu were to take the initiative in seeking a solution he would lose nothing that is really vital and substantial to Turkey. On the contrary, he would augment greatly the security and the international prestige of his country.

Copyright (C) 1964, The Washington Post Co.

FROM WASHINGTON

By JOSEPH ALSOP

Lodge . . . the Egg Salad at the Doubtful Smorgasbord

THE obvious effects of the New Hampshire primary are quite explosive enough to satisfy the gamiest taste for political drama. First of all, Sen. Barry Goldwater, only two months ago touted as the new Man of War of Republican politics, has been revealed as one of the sorriest nags that ever entered a major political race. He went into New Hampshire a four-to-one favorite. He came out only a hair ahead of Gov. Nelson Rockefeller and a mile behind Ambassador Henry Cabot Lodge.

Alsop

He even succeeded in passing on the infection of disaster to his chief backer, the strongest Republican politician in New Hampshire, Sen. Norris Cotton. Cotton's own town of Lebanon, despite the senator's anguished personal pleas, disavowed Cotton by giving Lodge a thumping majority.

Secondly, Governor Rockefeller put up a stout fight, and he can still hope to regain lost ground in the Oregon and California primaries (for there is less concern about divorce on the West Coast than in New Hampshire). But a lot of the Lodge votes ought to have been Rockefeller votes, and these votes only went for Lodge because of the governor's remarriage. Hence, this prickly issue has been kept very much alive.

Thirdly, former Vice-President Richard M. Nixon has no more to crow about than Rockefeller or Goldwater. Nixon, after all, had first place on his party's ticket last time; and it was no more difficult to write in his name than the name of Lodge. But twice as many persons chose Lodge as chose Nixon, which suggests a sad lack of enthusiasm for Nixon at the grass roots.

In New Hampshire, in truth, enormous numbers of voters obviously approached the ballot box as you might approach a very poor smorgasbord table. They said to themselves, in effect, "The herring looks too fishy, the ham looks too hammy, the chicken looks too clammy; I guess we'll have to fill up on the egg salad." Ambassador Lodge was the egg salad in question.

This does not leave Ambassador Lodge in the position of the Republican front-runner. He has won a solid personal triumph, of which he can be proud. But if the triumph is not to fade into oblivion — if Lodge is to prove that he is not a regional candidate and is capable of selling himself to the whole country — he is going to have to leave Saigon and hit the national campaign trail without much further delay.

As to the sole important Republican personality who was a total non-participant in New Hampshire, he, too, has none the less been deeply affected by this lunatic primary's remarkable result. Gov. William Scranton of Pennsylvania has been affected, though not hurt, simply because the primary calls into the question the plan of action which he long ago adopted.

The pre-New Hampshire Scranton plan of action was based on the reasonable assumption that the Republican Party was divided into two great, competing power blocs, each of whose champions was totally unacceptable to the opposing bloc. He further assumed that the nomination was not worth having without the consent of both of the competing blocs.

Being one of the very rare politicians who are totally immune to buck fever, Scranton therefore played it cool. The idea was that if each bloc killed off the other's hated champion, both blocs might then be interested in Scranton; and if this situation did not arise, Scranton himself would not be interested in the nomination.

Now, however, both the supposed bloc-champions, Rockefeller and Goldwater, have been semi-hamstrung by the New Hampshire result; in the case of Goldwater, indeed, some would say that he has been both hamstrung and spavined. Thus the old Scranton plan can no longer be expected to work. If he wants the nomination in these circumstances, the Pennsylvania governor is going to have to make some sort of early move to get the nomination, probably before April 1.

Copyright (C) 1964, The Washington Post Co.

SIMPLE AND HARD LIFE AT NAZARE

By TONY EMERY

Too Late to Find the 'Unspoilt' but Portugal Tries

IF you are looking for a corner of Europe that is what is called "unspoilt." I think you have postponed your quest until it is too late. Nowhere that you might think of as offering cheap accommodation, fine weather, good food and wine, and some scenic attractions remains still to be discovered, and the reason is simple enough. The Sunday Times of England, to take only one example, devotes about four of its pages every week to travel articles and advertisements; it offers excellent advice to those seeking peace and quiet, warmth and a good table, with perhaps a little scuba diving or water skiing thrown in: efforts of one national newspaper.

Emery

Multiply that by, say, ten for the British press, and add the authoritative organs of France and Germany, Holland and Switzerland and Scandinavia, all yelling about the charms of some picturesque and "unspoilt" fishing village in Portugal or Spain, the Balearics or Canaries, the Costa Brava or the Cote Vermeil, and you are in a position to answer Question One: Why does the coast from Alicante to Port Bou closely resemble Kingsway, Vancouver, or the Reeperbahn, Hamburg?

There are, mercifully, degrees of ruination, and the process has not yet reached its extremity in Portugal, although the signs are there for anyone who has the skill to read them.

Fortunately, in a sense, Dr. Salazar is too much concerned with keeping himself in power to devote much time to developing "tourism," and if he did, I would wager that the results would not be very awe-inspiring, since governmental efficiency in the Iberian peninsula is not the feature that one would choose if one had to select its most impressive contribution to the common stock of human skills.

But the country is beautiful, and the people charming. If the government is authoritarian and repressive — and the ordinary Portuguese makes no secret of his discontent with Dr. Salazar's methods of administration — it has not the skill to carry out more than a percentage of its aims, and there is room for the Portuguese to live as happily as he may on the rewards of his extremely hard labor. To find a people that works as hard for such a small return I think you would have to look outside Europe altogether.

At Nazare, a fishing village fifty miles north of Lisbon, we found a mode of existence that reminded me irresistibly of the village of Mahim, on the road from Bombay to Juhu beach, which I travelled often as a boy. There was the same overpowering stench from the fish drying in the sun; the same barefooted fishermen and their womenfolk struggling to launch the country craft through great combers that have the whole fetch of the Atlantic behind them; the same grey-looking children with potbellies, a ring of flies clinging like mobile mascara to their staring little eyes.

The men of Nazare are celebrated for their tartan trews, the patterns of which are copied freely from those of the Scots in Wellington's army; the women wear from six to ten petticoats with embroidered hems, and as they trot up the road, balancing four or five large trays of fish on their heads, their exaggerated hipswing sets these stiff skirts in rhythmic motion, first one way, then the other. The gait is precisely that of the Indian woman jogging rapidly along from the well, with her large earthenware "chattee" balanced on her head.

Boats are built on the edge of the beach. I watched an offshore sardine fishboat, of the kind that will be familiar to all whose journeys have taken them through the waters of the Bay of Biscay, being hacked out with bow-saw and adze and a small selection of chisels: the tools of the trade in Nova Scotia and the Queen Charlottes and anywhere else with a boatbuilding tradition before the advent of power tools and fiberglass.

These boats have a rocking-horse sheer and a considerable flare to their beamy hulls as well, so that they give an impression that can only be described as the visual equivalent of a Viennese waltz. Painted in gay colors, uninhibited by any consideration of "good taste," and bearing religious names, these fascinating craft cluster thick on the golden beach, surrounded by sightseers, natives, and photographers from Holiday magazine, commissioned to publicize the charms of this "unspoilt" and "primitive" village for the delectation of several million receptive readers.

Smaller boats are launched through the surf with a skill born of centuries of experience, to pull a net round in a semi-circle for the old men and women to haul in. For a couple of hours you will see them walking steadily up the beach with the line, breaking off when they reach the small boy who is coiling it for the next "cast." The catch, if any, is pitifully small, and has to be shared, with The Company. A hard life.

ON THE TIMES

By ART STOTT

A Recaptured Glory

WHEN you've been on the heights you can appreciate the broader view. Which probably puts the smile on Jimmy Ball's face when he discusses the space given to him in "An Illustrated History of the Olympics"—the finest volume I've ever seen on the subject.

Stott

This is a Borzoi book, compiled by Richard Schaap and published by Alfred Knopf Inc., distributed simultaneously by Random House and Random House of Canada, Ltd. It sells for less than it would cost to send a team to the Olympics, but don't look for it on the racks of your favorite paperback dealer.

The work is produced for the American reader, but is generous in crediting fine performances by athletes of other nations—and its introductory pages on the history of the original Games in Olympia catch your immediate interest.

It was sent to Jimmy by his daughter in Los Angeles, and for very good reason. Jim ran for Canada in two Olympics, won the Lou Marsh Trophy as the country's outstanding male athlete in his heyday and has lost count of the awards he has earned.

★ ★ ★

The smile comes to his lips because the section devoted to the 1928 Games in Amsterdam gives about a page to the description of the 400 meters. Jim lost by a hair—and would have won had it been five meters longer—to Ray Barbuti, the Syracuse football player who ran for the United States.

In the same Olympiad Vancouver's Percy Williams electrified this country by capturing the two Olympic sprints—the 100 and 200. But though credit is paid to him—along with a glowing tribute from Charlie Paddock, once "the world's fastest human"—his races were not described.

For people in this nation, the Williams' triumphs are athletic history and legend combined. In the United States, Ray Barbuti's feat holds a somewhat comparable place, because, as Jim points out, "it was the only track event they won in those Games." After earlier sweeps, the great American predominance in that branch of athletics came apart at the seams at Amsterdam.

This is mild criticism. Certainly it should not detract from a magnificent compilation and very good, as well as interesting, writing about Olympics old and new. But it tickles me because of earlier comment in the book.

The writer points out that in the original revival of the Games at Athens in 1896 a certain delicate bias seemed to color the reports of one of the Greek newspapermen covering the show. While the American pick-up team was crowding victory on top of victory, the Greek reporter sang of the grace displayed by Greece's losing high-jumper, the harmony and dignity of the defeated Greek discus champion.

Jim Ball, also, finds a gentle irony in the number of lines describing the 400 meters at Amsterdam, and the absence of description of Percy's sprint performances.

The irony has to be gentle, because he knows as well as anyone else that the news importance of such events weighs heavily on what "our boys and girls" did, most particularly if they happened to win.

★ ★ ★

Ignore this characteristic of the book and concentrate on the really splendid job it does of telling the stories of triumph and disaster, of humor and pathos, of harmony and discord, the human interest side of the events, the actual and the apochryphal, the spirit of the Olympics and you have magnificent reading and some of the finest pictures, some in color, that have ever rolled off the press on pages devoted to sport.

The names in the book conjure up their own magic—Paavo Nurmi, Jesse Owens, Jim Thorpe, Willi Ritola, Jack Kelly, Bob Pearce, Eddie Tolan, Ralph Metcalfe, Betty Cuthbert, Fanny Blankers-Koen, Wilma Rudolph, Sonja Henie, Toni Sailer, Barbara Ann Scott, Dawn Fraser, Helene Madison, Herb Elliott.

The parade is endless—the new Russians, the Germans, the Japanese swimmers of 1932, the Flyng Finns, the Australians.

You read the book, look at the pictures, and if you've been fortunate enough to have attended an Olympiad you join Paul Galico, who was a severe critic of the idea that such events create goodwill, in the familiar quotation, "Mine eyes have seen the glory."

And just before you drown in a flood of memories, sentimental and otherwise, you remember the smile on Jimmy Ball's face.

GREAT IDEAS FROM THE GREAT BOOKS

Renaissance Caused Split Of Individual, Society

By MORTIMER J. ADLER

Dear Dr. Adler:

Conformity and individuality seem to be two opposing forces. Today, more than ever, one must conform to the image that society regards as correct, and risk losing one's individuality. What did the great minds value more, conformity or individuality? How did they decide between the individual interest and the public good?

Miss Carmel T. Pandozzi,
1936 Broad Street,
Hartford, Connecticut.

Dear Miss Pandozzi:

The view that the individual and society stand in an essential and inevitable conflict with one another is, by and large, a modern one. In ancient and medieval times, the prevailing viewpoint was that the individual achieves personal fulfilment only as a participating member of the political or religious community.

Beginning with the Renaissance, however, the fragmentation of the traditional social and cultural bonds was accompanied by an accentuation on the multitudinous individual potentialities for fulfilment, and the individual good tended to be set off against the public good.

New Pressures

Modern forms of social and political organization, in their turn, brought new kinds of collective pressure on individual thoughts, tastes, and actions. The new industrialization and mass forms of communication were accompanied by a standardization of mental as well as material products, and by an appeal to mass mentality or public opinion.

This development brought forth vehement and anguished cries of protest from many eminent 19th-century thinkers

Kierkegaard

Among the most penetrating and significant of the responses to this new threat to individual human personality was that of Soren Kierekegaard. The great Danish religious philosopher inveighed with masterly literary and intellectual power against the blatant "untruth" of the crowd, the anonymous, faceless, phantom "public" which rules modern society. "A crowd in its very concept," he said, "is the untruth, by reason of the fact that it renders the individual completely impenitent and irresponsible, or at least weakens his sense of responsibility by reducing it to a fraction."

In all matters of unconditional ethical and religious obligation, said Kierkegaard, it is only the individual person who can operate. It is only the individual who can stand in an essential relation to eternal truth and value. "The individual," said Kierkegaard, "is the category through which, in a religious respect, this age, all history, the human race as whole must pass."

Anonymous They

The crowd, on the other hand, the ubiquitous, conscienceless, anonymous "they" or "public," constitutes a cowardly refuge, an evasion of personal responsibility to the truth and to the task of being or becoming one's self.

Kierkegaard admitted that preachers and prophets of the truth address throngs of men, but he insisted that they do so only insofar as the throngs consist of real, living individuals. They address the individual heart and conscience, and in doing so, they, in effect pull the individual out of the crowd and restore him to his personal individuality.

Kierkegaard also sought to distinguish between a sphere of "temporal, earthly, wordly matters," where the crowd may justly have the final say, and an ethico-religious sphere where it has no say at all, except to speak untruth.

Takes Issue

Martin Buber, an Israeli religious philosopher of our own day, has taken issue with Kierkegaard's view of the relation between the individual and the community. Buber agrees that the mindless, conscienceless will of a mere crowd or collectivity must be resisted by the individual person who stands related to transcendent truth and value.

But Buber refuses to admit that the crowd is the only form in which men come together in social and political life, or, moreover, that we can separate the unconditional ethico-religious sphere from the everyday sphere of human relations.

Part of Society

The individual person, in his full responsibility, says Buber, is called upon to decide and act, not apart from but as a part of his community. The body politic need not be a crowd, in which individuals are bundled together like sticks, but must become a living community of concrete persons who are bound together by a common tradition, situation and destiny.

Furthermore, the individual person cannot exist on his own, apart from all roots in a common past, and apart from his relations and responsibilities to other human beings who are his companions in place and time. Through personal responsible action in the common situation where he is placed, the individual becomes a person and the body politic becomes a genuine community.

★ ★ ★

You can win a 54-volume set of the Great Books of the Western World by writing a letter, not to exceed 150 words, incorporating a question of general interest for Dr. Adler to consider for inclusion in this column. Each week he will select as first prize winners the writers of the three best letters. He will use ONE of these letters as a basis for a future column and will answer it in terms of the intellectual heritage of the Great Books—443 works by 74 authors, spanning 30 centuries of thought. Address the letters to Dr. Mortimer J. Adler, in care of The Times.

Wedding This Year

ATHENS (AP) — The royal palace announced Friday the wedding of Greece's King Constantine and Danish Princess Anne-Marie will take place this year. It was originally set for January, 1965.

Why Feel Weak, Run-down, Tired, Nervous or Old?

Many older folks, when deficient in iron, may regain their old-time energy and younger feeling with Ostrex Tonic. If weak, tired, nervous, low in energy, try Ostrex today. Helps regain your younger, energetic feeling. 8-day "get-acquainted" size costs little. At all drug stores. Advt.

SPROTT-SHAW
TUTORING SERVICE

INVITES APPLICATIONS
From QUALIFIED TEACHERS
For Part-Time Tutoring

IF YOU ARE A QUALIFIED TEACHER AND CAN SPARE A FEW HOURS EACH WEEK HELPING STUDENTS WHO WANT TO BE HELPED

Grades 1 to 13
All School Subjects

Phone 384-8122
1012 DOUGLAS STREET

Gerald Waring ...REPORTING

OTTAWA — Monday being Budget Day, public interest cannot help but be centred on whether tax rates go up or down or stay where they are. But the budget is much more than tax rates, and its most significant revelations may be in other areas.

Number one, I'd say, is how the budget will answer the question, "Are the Liberals running out of ideas?"

The economic policies put forward in the budget are to the national economy what the sculptor's hands are to clay. In his first budget last June Finance Minister Gordon came up with new ideas and new applications of old ideas to achieve a number of economic objectives. One idea was to use tax incentives to encourage the establishment of new industries in Canada and the establishment of new manufacturing facilities in depressed areas. Another was to use punitive taxes to prevent foreign take-overs of Canadian companies and to encourage sales to Canadians of equity in foreign-owned Canadian subsidiaries. Another was to subsidize employment of older workers. Another was to encourage U.S. investors to buy Canadian corporation bonds rather than equity shares. And there were others.

The takeover tax idea was a real lemon, and was withdrawn. But others have been more or less effective in meeting problems on which Mr. Gordon and his colleagues deemed action necessary. Now Parliament will receive a new budget, and the way that budget tackles old and new economic problems will say much about the quality of the Liberals' imagination and courage, and indeed about the quality of government that the Liberals are giving the country.

★ ★ ★

Mr. Gordon made such a poor showing with his initial 60-day budget that he's right under the gun this time. Or under several guns: the prime minister's, the opposition's, and the public's.

In spite of the damage Mr. Gordon did to Liberal prestige last June, Prime Minister Pearson gave him a second chance. If he fails this time he won't get a third—but of course there is no intention that he shall fail. I expect that the cabinet, or at least a substantial number of ministers, will go over the budget with Mr. Gordon on Monday, just to make as sure as they can that the finance minister won't come another cropper Monday night.

This will be a new departure, but despite the enhanced risk of budget leaks, it is only a sensible precaution. It is the same procedure the cabinet followed in vetting Health Minister LaMarsh's statement on the Canada Pension Plan before she delivered her speech in the Commons last July.

★ ★ ★

The most recent example of Mr. Gordon's maladroitness, and one which must have made the Liberals uneasy, came last Monday. Creditiste MP Gilles Gregoire announced he had spotted a $104 millions discrepancy between what Mr. Gordon had told the House last May, and what he had told it last week. He brashly called on Gordon to resign.

Oh, yes, said Mr. Gordon in effect. That was a mistake in addition made by the former government. I learned about it late last fall and I decided then to tell the House about it "at the very first opportunity."

Somehow no opportunity presented itself between October and March. And if Mr. Gregoire hadn't been alert, that opportunity might still not have arrived.

WEATHER SYNOPSIS

CITY'S WEATHER RECORD

Sunshine, March	40.6 hrs.
Last March	84.2 hrs.
Normal (30 yrs.)	58.4 hrs.
Sunshine, 1964	233.2 hrs.
Last year	258.7 hrs.
Normal (30 yrs.)	225.1 hrs.
Precip., March	1.11 ins.
Last March	.03 ins.
Normal (30 yrs.)	1.00 ins.
Precip., 1964	9.03 ins.
Last year	5.29 ins.
Normal (30 yrs.)	8.61 ins.

SYNOPSIS — Snow has spread far inland due to a flow of moist air associated with a storm from the Pacific. A series of storms that will cross the coast through the next few days will bring milder air to all parts of the province.

DOMINION PUBLIC WEATHER OFFICE
9 A.M. FORECASTS
Valid until midnight Sunday

Victoria: Rain again late Sunday. Winds southwest 20 and southeast 25 late Sunday. Low tonight and high Sunday, 40 and 48.

West Coast: Rain again Sunday afternoon. Milder. Winds light tonight becoming southeast 25 Sunday afternoon. Low tonight and high Sunday at Estevan Point, 40 and 50.

Vancouver: Rain again late Sunday. Winds southeast 20 becoming southwest 20 this afternoon and southeast 20 again late Sunday. Low tonight and high Sunday at Vancouver, 38 and 47.

Georgia Strait: Rain again late Sunday. Winds southeast 35 shifting to southwest 20 this afternoon and southeast 25 late Sunday. Low tonight and high Sunday at Nanaimo, 38 and 47.

TEMPERATURES YESTERDAY	Min.	Max.	Prcp.
Victoria	41	44	Trace
Normal	39	49	--
ONE YEAR AGO			
Victoria	41	45	Trace
ACROSS THE CONTINENT			
St. John's	14	27	.03
Halifax	13	31	.03
Montreal	26	32	--
Ottawa	27	35	--
Toronto	32	35	--
Port Arthur	27	41	--
Winnipeg	18	44	.22
Regina	12	39	--
Saskatoon	10	30	--
Medicine Hat	24	43	--
Lethbridge	30	40	--
Calgary	18	37	--
Edmonton	12	35	--
Kamloops	35	47	--
Penticton	33	46	--
Vancouver	35	46	.52
New Westmin.	33	47	1.14
Nanaimo	40	46	.08
Kimberley	22	36	--
Prince Rupert	33	42	.32
Prince George	30	35	.01
Fort St. John	25	32	--
Whitehorse	—13	1	Trace
Seattle	41	46	.02
Portland	41	48	Trace
Chicago	52	59	.02
San Francisco	41	57	--
Los Angeles	46	62	--
New York	37	47	--

World temperatures (based on observations taken at midnight PST): London 46, Paris 46, Rome 46, Berlin 27, Stockholm 18, Moscow 3, Madrid 50, Tokyo 46.

U.S. weather (highest temperatures for Friday): Anchorage 7, Las Vegas 63, Phoenix 69, Washington 53, Honolulu 80, Miami 78.

Sunrise, Sunset Sunday
Sunrise 6:27 Sunset 18:19

Sunrise, Sunset Monday
Sunrise 6:25 Sunset 18:21

TIDES AT VICTORIA
(Pacific Standard Time)

	Time	Ht.	Time	Ht.	Time	Ht.	Time	Ht.
	H. M.	Ft.	H. M.	Ft.	H. M.	Ft.	H. M.	Ft.
14	08.37	7.8	09.22	5.5	14.41	7.9	21.32	3.0
15	04.02	8.0	10.05	4.7	15.41	7.6	22.09	3.8
16	04.30	8.2	10.53	4.0	16.47	7.2	22.46	4.6
17	05.00	8.4	11.43	3.3	17.59	6.9	23.26	5.6
18	05.29	8.6	12.37	2.8	21.19	6.8		
19	00.03	8.4	06.00	2.7	13.35	7.4	23.04	7.2

TIDES AT FULFORD HARBOUR
(Pacific Standard Time)

	Time	Ht.	Time	Ht.	Time	Ht.	Time	Ht.
	H. M.	Ft.	H. M.	Ft.	H. M.	Ft.	H. M.	Ft.
14	05.42	10.6	11.29	6.0	16.58	9.5	23.16	3.4
15	06.07	10.7	12.06	5.1	18.00	9.5	23.57	4.3
16	06.32	10.7	12.47	4.3	19.07	9.4		
17	00.39	5.4	06.57	10.7	13.34	3.3	20.22	9.4
18	01.26	5.6	07.23	10.5	16.22	7.9	21.44	9.4
19	02.20	7.7	07.52	10.3	15.16	2.5	22.15	9.4

BEREAVED PARENTS HIT AT U.S. LAW

VANCOUVER (CP) — A couple whose son died in a California car accident left here Thursday to join a campaign seeking better drunk-driving laws in the state.

Mr. and Mrs. Robert Malkin of Vancouver said they will arrive at Stanford University near Palo Alto about Sunday.

"I'll stand on street corners until we have enough support to see the governor," Mr. Malkin said.

Christopher Malkin, 22, UBC graduate at Stanford, was killed in November, along with fellow student John Barth, 25.

Their car was struck by another vehicle driven by a drinking driver who was sentenced to 12 months in jail. His licence was not suspended.

U.K. Paper: 'Canada Into The Breach'

LONDON (CP) — The Daily Mail says Canada enabled United Nations Secretary-General U Thant to forge a breakthrough toward formation of a UN peace-keeping force for Cyprus.

In its top story of the day headlined Canada into the Breach, the London newspaper says:

"Canada's initiative seems to have made the breakthrough possible."

The Mail refers to Thant's statement in New York Thursday that Britain has promised to provide up to 3,500 troops and that he now has enough promises of financial support to send a UN force of 7,000 to Cyprus for three months.

Canada is prepared to provide 1,000 troops and to begin flying them to Cyprus today, says The Mail. Canada was ready to leave them there longer than the three months stipulated by the UN and also to pay their costs.

NOW! Perma Shrubs

Ideal for balconies, patios, living rooms . . . any place where it is not practical to grow natural shrubs! Life-like, decorative . . . in attractive pots, tubs and window boxes.

Floribunda Roses
Azaleas, Hydrangea
Rhododendrons
Weeping Willow
Bamboo, Evergreens

Let us show you how to brighten that dark corner!

$4.95 to $42.00

Fresh Flowers
Beautiful floral arrangements for weddings, receptions, sympathy sprays and funeral designs.

Member F.T.D.A.

Delivery City-wide and World-wide

POSY SHOP
FLOWERWORLD
641 FORT STREET
Phone EV 5-2475

— FREE —
Tumbler on Each $3.00 Purchase of Gas
Limited Supply—So
HURRY!
PLUS FREE Balloons for the Kiddies!
JAMESON MOTORS LTD.
Blanshard and Broughton

AGAIN IN '64

THE BEST — IL MEGLIO — ДЕЛ ВЕСТЕН — LO MEJOR — DAS BESTE — LE MEILLEUR — Самый хороший

AN OUTSTANDING INTERNATIONAL AWARD

From 10,000 dry cleaning plants in 43 countries of the world, Nu-Way Cleaners Ltd. was selected for one of the top six awards in the Prestige Builders' Contest sponsored by the National Institute of Dry Cleaning. It is awarded annually for outstanding service in raising the prestige of the dry cleaning profession. This is the third successive award for Nu-Way.

1962—Runner up at Chicago Convention of National Institute of Dry Cleaning.
1963—First place at Washington, D.C., Convention of National Institute of Dry Cleaning.
1964—Runner-up at Chicago Convention of National Institute of Dry Cleaning.

MR. FRED McEVAY
General Manager

MR. JIM McEVAY
Sales Manager

YOU CAN HAVE COMPLETE CONFIDENCE IN US

This unparalleled record means that you can place your confidence in Nu-Way Cleaners, secure in the knowledge that the care of your wardrobe and other possessions are in the best hands. Nu-Way invites your inquiries about dry cleaning problems or any phase of dry cleaning. Your phone call is welcome.

YOUR WARDROBE DESERVES THE BEST OF CARE

For Outstanding Quality and Service in Dry Cleaning and Shirt Laundering
PHONE 382-4266 FOR PROMPT PICK-UP SERVICE
Or drive to our plant for service in your car
420 WILLIAM ST. (Near the Esquimalt Road RR crossing)

Nu-Way CLEANERS LTD.

Dry Cleaning, Shirt Laundering, Fur Storage, Box Storage

The Home of the Fabric Doctor

Live Where the Homes Are Better — University Village

BETTER DESIGN, BETTER CONSTRUCTION, A BETTER COMMUNITY and More for Your Money!

Homes that feature . . . louvered mahogany doors, metal sliding hangers, hoods, fans, tiled tubs, dishwashers, fencing, landscaping assistance, glass-lined water tanks, glass wool insulation, polyethylene vapour barrier, country club, two pools, large fully serviced lots, near schools, buses and shopping.

Down Payments from $975
No Secondary Financing
No Extras

Byron Price
1314 Quadra
EV 5-2458

SWEETEN YOUR LAWN NOW WITH
GREEN VALLEY
DOLOMITE LIME

Now's the time to prepare your lawn for healthy growth all year long; time to counteract excess acidity created during the winter months – with Green Valley Dolomite Lime. Flaked for easier application, Dolomite Lime is guaranteed not to burn. It's the ideal lawn preparation prior to Spring fertilizing with Green Valley 10-6-4 Lawn and Garden Builder. Get ready for greener, healthier lawn growth, by applying Green Valley Dolomite Lime now.

50 lb. bag only $1.45

GREEN VALLEY

"best on earth"

Ask for Green Valley's handy free booklet on "Building and maintaining a better lawn," at your nearest garden supply centre. A3253-1

Aging Stairway Can Be a Hazard

Stairways don't improve with age. They tend to squeak and creak. Rails may break loose and balusters may break with time. Stair treads wear and stair coverings become loose.

At best, an aging stairway is merely annoying. At its worst it is hazardous.

If you silence a noisy stairway, you have also avoided some future danger at the same time.

COME TO TERMS

The horizontal board, the one you step on, is the tread. The vertical board behind is the riser. The front edge of the stair tread rests on the riser below it. The tread also hangs out over the riser for a short distance. Molding generally covers the seam between the two.

Squeaking is caused by friction between tread and riser. Before attempting to repair the stair, determine the manner of construction.

Either the treads are nailed to the riser or they are of tongue and groove construction. Look for indications of nails. If they are present, you can be reasonably certain that tread and riser were fitted together.

If you are still uncertain, pry off the molding that covers the joint.

If nails were used, force down the tread and drive finishing nails through the tread and into the riser. Best way to force down the tread is to have someone stand on it. Drive the nails in pairs and slant them toward each other. With a nail set drive the heads below the surface and fill with wood filler.

IN THE GROOVE

If the stairs are of groove construction, use thin wooden wedges and drive them tightly into the joint. You will have to remove the molding before you can do this. If you coat the wedge with glue it will make the joint just that much stronger.

Trim off the part of the wedge that sticks out and replace the molding.

If the stairway is open underneath you can drive the wedges in from the underside and avoid the work of removing and replacing the molding.

Handrails become loose with time and should be tightened before they break away. The outside rail is very dependent on the condition of the newel post—the post at the front of the stairway and the rail's main support. Tighten the post by making the joint between it and the board or the section of wall behind it more secure.

NO SUPPORT

Balusters—the small posts that support the rail—often become loose or broken.

Broken balusters should be replaced or repaired, but in either event, remove to do the job. Sometimes stock balusters can be found to match. Otherwise a cabinet shop or a friend with a wood lathe may be able to make you a new one.

You can make the repair by drilling a hole in each piece so that a dowel can be inserted inside the baluster. Coat the dowel with glue, fit together and then glue the broken ends of the dowel. Clamp or tie until completely dry, then refinish.

The handrail on the wall side may be loose due to nothing more than a loose wall bracket or two. Screws become loose in the plaster wall. Use larger screws. Use anchors if none were used before. Toggle bolts or bolts with expanding shields will make the bracket secure.

PAN-ABODE
BUILDINGS LTD.
Prefabricated Cedar Log
All Custom Cut
B.C.'s Most Attractive Homes
Contact Your Exclusive Dealer
T. J. DE LA MARE
2851 Tudor Ave., Victoria, B.C.
PHONE GR 7-1074

WINDOW SCREENS
That Roll Up and Down Like Window Shades.
PELLA ROLSCREENS

B. T. LEIGH
Phone 383-9685
736 Newport Ave.

VICTORIA
LAWN SPRINKLER Co.
Sprinkler Specialists
Associated with Phil Ballam Plumber

PHONE
Phil Ballam
Plumbing - Heating
1542 RICHMOND ROAD
EV 5-2953

$3,500.00
CAN BE SAVED — BUILD A PRE-CUT PACKAGE HOME
BY
SLEGG BROTHERS CONSTRUCTION
LTD.
For Free Information and Brochure, Call Grant Marcus
919 FORT STREET, VICTORIA 386-2975
9764 - 5th STREET, SIDNEY 475-1125

FREE COLOR SERVICE
IN YOUR OWN HOME!
PHONE 386-2951
Island Paint Distributors Ltd.
1126 Quadra St. (at View)
Flo-glaze COLORIZER PAINTS
Pick Up the New FREE Colorizer Idea Folder
Complete with Decorators COLOR WHEEL

★ ROOFING — REROOF ★
GARLOCK
WINDPROOF ASPHALT SHINGLES
The reliable roofing product that really licks the wind.
Exclusive Certified Applicators Victoria's Oldest-Established Roofers
All work personally inspected and guaranteed by Gar Taylor
VICTORIA ROOFING and INSULATION COMPANY LTD.
Eavestroughs • Down Pipes • Insulation
Wall Tile • Siding • Terms
PHONE EV 2-2331
Phone Gar Taylor Direct . . . You Save
917 FORT STREET NIGHTS EV 4-4848

KITCHEN REMODELLING
DO IT NOW!
VICTORIA'S ONE-STOP KITCHEN CENTRE
We take care of the entire job—
• CABINETS • COUNTER TOPS
• SINKS AND FAUCETS
• G-E BUILT-IN APPLIANCES
• WIRING • APPLIANCES
• FLOORS
• PLASTERING, ETC.
PHONE TODAY FOR FREE ADVICE AND ESTIMATES
W.R. MENZIES & CO. LTD.
SINCE 1909
911 FORT ST. PHONE EV 3-1112
Plumbing, Heating and Kitchen Centre

Gardens and Home Building

BEASTALL ADVISES

Art of Rose Pruning An Uncomplicated Skill

By JACK BEASTALL

Newcomers to this south-western corner of Canada ask many questions about rose pruning, and this week I shall try to give the answers.

Here are some typical queries:

Why not prune roses in the fall as we do in the east?

Since roses are never fully dormant here, why should they not be pruned until March?

Jack

The answer to these and similar questions can be stated in one word—climate.

Due to the climate in some areas of Canada, roses are pruned before the snow flies. Once they are covered with the white blanket they will be safe from temperatures far lower than we ever expect to see on the West Coast.

In other areas the roses are lifted, and stored indoors over winter, or laid in trenches and covered with straw and soil.

Our climate is such that roses stand all winter in the open garden exposed to any weather that may come, and being optimistic we never expect anything severe.

LESSON LEARNED

But once in a while we are fooled as we were in January, 1950. This period taught us a lesson, and losses were experienced in both pruned and unpruned plants although they were greater in the group which had been pruned the previous fall.

The appearance of a few leaves in February seems to drive some gardeners to distraction. Nothing will satisfy but to reach for the secateurs and prune frantically before any more unfold.

This reaction causes neighbors to enquire if they should do the same, and what will happen to their plants if they wait another six weeks.

It is very difficult to persuade gardeners to ignore this precocious growth, and it is only when the weather in late February or early March does some damage to the plants that the wisdom of patience is appreciated.

Imagine for a moment a strong growing hybrid tea rose which had canes four or five feet in length at the end of last season.

These canes were shortened to possibly 30 inches to prevent whipping around in the November gales.

In January buds were evident every few inches from the top to the bottom of these canes, and in mild weather the topmost buds may start to unfold their leaves.

It is well known to rose growers that the topmost buds always open first, and when sufficient have opened to supply the plant's needs, the rest will remain dormant for months or until something happens to damage those above.

When the gardener cuts off these opened buds something has happened, and the next set of top buds are activated. If the cutting is repeated there comes a time when the lowest buds will break and leave nothing to make further growth if they are lost to weather.

The experienced grower, while not pleased to see growth in January, never interferes because he wishes to keep those lower buds dormant until he is reasonably sure they can develop in safety as far as weather is concerned.

MID-MARCH

In our climate the safe period is, on the average, after mid March in gardens close to salt water and from April 1 to 15 in gardens further inland where late frosts so often persist.

In other words, we delay our rose pruning until after March 15 because our climate is fickle and nearly always "unusual."

There is no need to quiver and quake over pruning a rose. It will bloom if it is never pruned, only the flowers will be small and probably out of reach. And it will also bloom if over-pruned provided a few growth buds are left. In the latter instance the flowers will be few and near-perfect.

The first step in pruning is to study the bush, noting its growth habit and the condition of the various canes. Some varieties grow tall and spreading, others tall and upright. Some make a few heavy canes while others make a lot of small twiggy growths.

REMOVE DEAD CANES

Begin pruning by removing entirely all dead pieces, cutting back until the pith in the centre of the cane shows pure white or until the entire cane is removed.

Next remove completely all small branches or twigs of less diameter than an ordinary lead pencil, unless the variety makes all small growths in which case the strongest are retained.

Everything remaining should be good usable wood and the amount of this good wood to be retained will depend on the fancy of the gardener.

If a few near-perfect flowers are wanted to sweep the board at the local show he may cut back the canes to 12 inches or less. Or, for a good garden display and bouquets for home and friends, the canes may be left some 18 inches long.

The final cut is usually made immediately above a bud which faces outwards or away from the centre of the bush. Exceptions are when an outward growth would interfere with a path or lawnmower, and when it is desirable to restrict a spreading habit.

That is all there is to pruning a bush rose.

When pruning is completed, clean up the bed, removing all prunings and old leaves to the burning pile. Spray the bushes and the soil with a rose fungicide against black spot.

Aphides and rose slugs will appear in due course so that regular spraying with a combined insecticide-fungicide suitable to roses is necessary if good foliage and blooms are to be maintained.

Climbing roses are pruned after flowering, usually in August or September, the flowered side growths being removed and a few new canes being trained in to replace those three or four years old.

QUIZZING the GARDENER

By JACK BEASTALL

Q.—Are any prize lists or catalogues out yet for this year's shows? If so, could you tell me where to apply for them as I want to do the spring planting and sowing with the shows in mind? Thank you.—New Exhibitor, Victoria.

A.—The only local show catalogue to hand is from the Victoria Horticultural Society, Secretary George A. Wiggan, 1840 Ferndale Road, Victoria. It covers both the summer show in June and the fall show in September.

Q.—Will you please let me know the reason for my lawn being yellow in patches? My neighbors' around me are green. —W.G.P., Oak Bay.

A.—There are many reasons for yellow patches in lawns. Rock or rotting wood not far below the surface; visitations from dogs; poor drainage, although this usually affects larger areas than could be called patches, spilt oil from lawnmower or fuel supply hose; various turf diseases such as dollar-spot; lawn moths and other turf insects; insufficient feeding or the spotty application of fertilizers.

You will need to decide which fits the case and then eliminate the cause. Reseeding of patches can be done in April, a freshly prepared sand and compost mixture being used to replace the old soil in the affected areas.

WINDOW "LEAKS"

Leaks around the framework of basement window sashes and frames can be sealed with caulking compound. This will allow the sash to be open without much trouble when the weather gets warm and ventilation may be required.

DON KEDDIE
• NEW HOMES
• REMODELLING
• CABINETS
• EV 4-9718
2207 LYDIA STREET

HOLIDAY HOMES

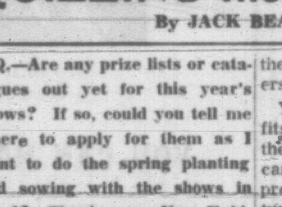

Visit full size home at our Gorge Road Display Village.
All Materials
$1495.00
Heavy 2" Cedar and Fir Construction
For further information
Phones: Days—EV 6-3211
Evenings—386-5326 or 382-1713
FREE ILLUSTRATED BROCHURE AVAILABLE
STEWART & HUDSON LTD.
GORGE ROAD—Next Plywood Mill

18 VARIETIES OF
APPLE TREES
Including:
TYDEMAN'S EARLY MELBA
WINTER BANANA
HYSLOP CRAB
Limited Supply of:
Sunburst Locust, 6 ft., each 4.00
Tulip Tree, 4 ft., each 2.00
Small-leaf Linden 5 ft., each 3.00
Red Tip Mtn. Ash, 5 ft., each 2.50
Dwf. Italian Prune, 2 yr., each 2.25
Magnolia Stellata, 2 ft., each 2.50
Sterling Silver Rose, each 1.50
Weigela Bristol Ruby, Bridal Wreath Spirea, Forsythia Lynwood 3-4 ft. 1.50 each
Mixed Glads 30 for 1.00
Begonias 6 for 1.00
Mixed and Named Peonies 50¢ to 1.00
McDonald Red Rhubarb, Large Clumps, each 50¢
Newburg and Puyallup Rasps., dozen 1.20

Primulas, 25¢ each 5 for 1.00
Come and Browse
4890 West Saanich Rd.
1½ Miles Past Royal Oak
Ph. GR 9-5292 Open Sun.

ALUMINUM
• SCREENS made to Fit any Window.
• COMBINATION SCREEN DOORS
• WINDOWS
• AWNINGS
We measure and Install
Years of Experience to Serve You Better
Trojan Industries Ltd.
(Formerly Humphrey Windows Ltd.)
382-0912 751 Discovery St.

ROOFING NEW RENEW
• LINOLEUMS • TILES—All Types • PLASTIC WALL TILES
• FREE ESTIMATES • FLOORS
CALL EV 3-5911
Night Calls: Jack Houston, EV 2-9584; Bob McIntosh, EV 4-1546
Capital City Roofing & Floor Co.
AT THE ONE-STOP — 1920 OAK BAY AVE.

Woodward's
TUESDAY
1.49 DAY
WOODWARD'S MAYFAIR
Shop 9:30 a.m. to 6 p.m.
No C.O.D., Phone or Mail Orders
OFTEN COPIED - NEVER EQUALLED....
WOODWARDS, THE ORIGINAL 1.49 DAY

CHOOSING A NEW HOME TAKES THOUGHT
CONSIDER
▣ VALUE
▣ SELECTION
(and above all)
▣ QUALITY
These and more are yours in any one of the Dueck homes to add to the savings in time and convenience that are traditional with

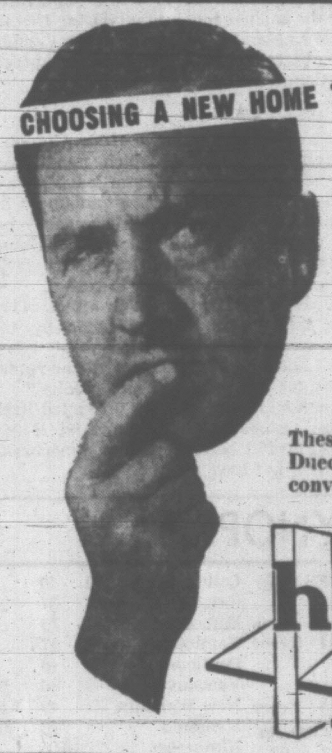

homes by DUECK
CLEARBROOK, B.C. PHONE 853-2144
Choose from over 40 Models

Each specially designed for livability, components of quality materials and proven construction methods that mean more for your building dollar . . . resulting in a home you can be proud to own.

Fast-erecting wall panels with doors and windows installed, engineered roof truss, etc., pre-finished kitchen cabinets and widest choice of floors, the use of proven building methods to cut on-the-site time and labor adds up to a DUECK quality home . . . the No. 1 choice of hundreds of happy owners all over B.C.

There's a style, a size and price range to please every buyer . . . plus the help and advice of local Dueck representative . . . and, of course, flexible terms arranged to suit you with as low as 10% down.

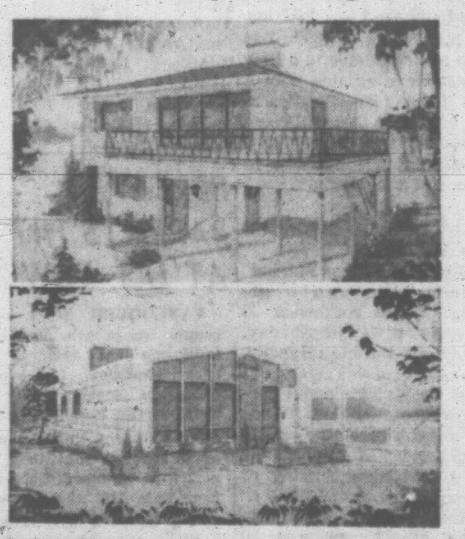

MAIL THIS COUPON TODAY

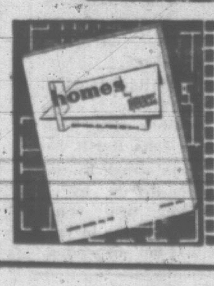

DUECK HOMES LTD.
P.O. BOX 40, CLEARBROOK, B.C.
☐ Send me your free new brochure on homes
☐ Enclosed 50c for new Plan Book of Homes
☐ Please have your representative call
VT-2
NAME
ADDRESS P.O. BOX
PHONE

STOP

the moment you
turn this page
the motor oils
you've been
using go

out of date!

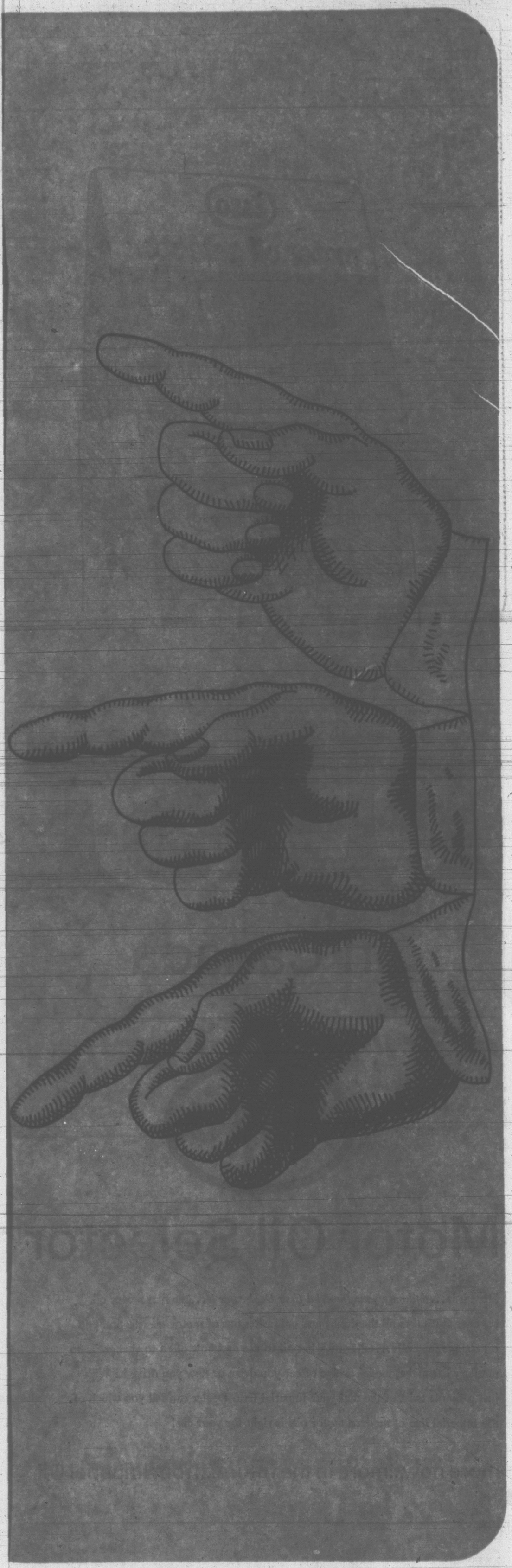

NOW

for the first time
a complete
new line of
motor oils for
every car in
Canada and the
way Canadians
drive them

AND

Canada's only
motor oil selector
to tell you with
scientific certainty
the right oil for your car
and when to change it

Turn the page for details about this big news

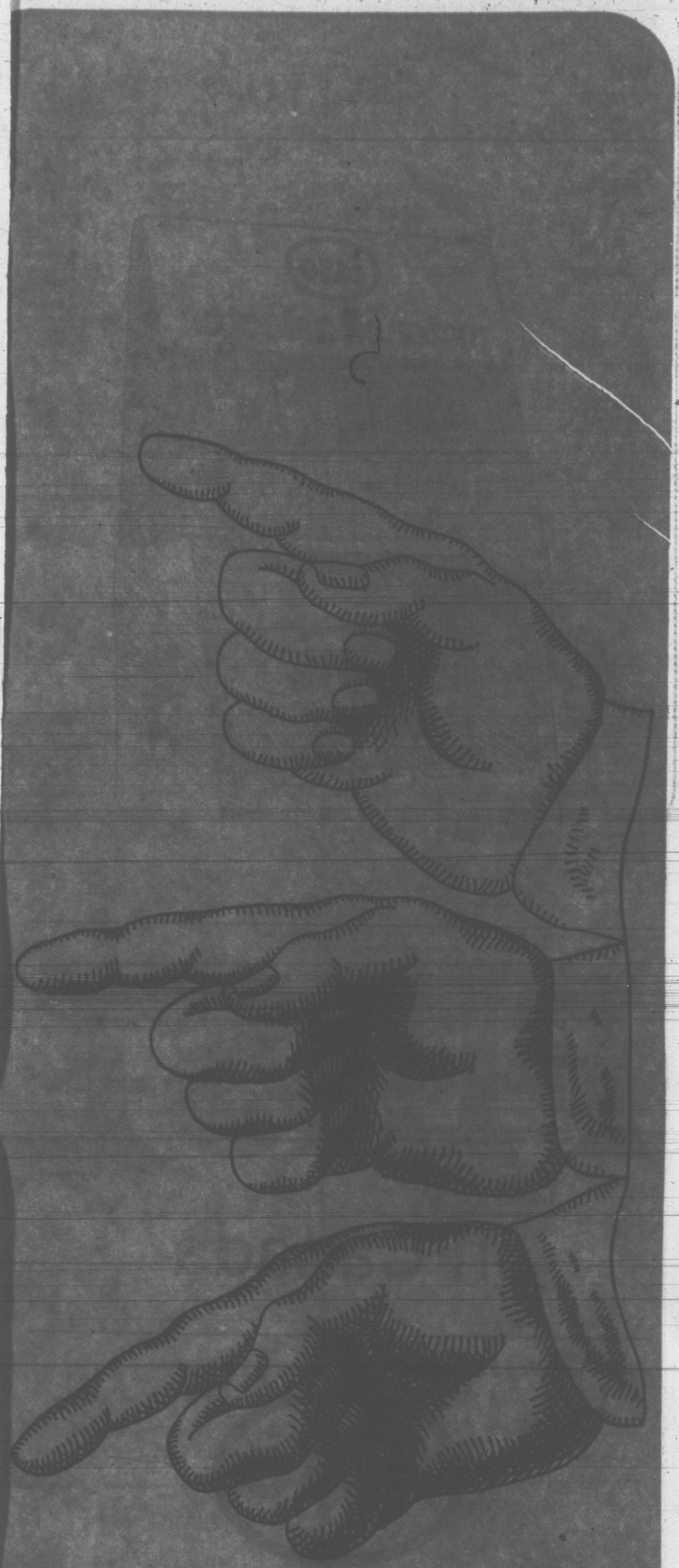

great

ESSO MOTOR OIL—the new regular motor oil in the Imperial line. A quality standard lubricating oil with detergency to protect against engine deposit build-up. Recommended for most pre-1960 cars, especially those now using a mineral oil.

greater

ESSO EXTRA MOTOR OIL—the premium motor oil in the line, with extra detergency to remove harmful engine deposits and provide extra protection. Available in four grades for all temperature requirements, Esso Extra meets all car manufacturers' tests. Recommended for all cars operating on a change interval of 30 days in winter, 60 days in summer.

greatest

UNIFLO—the new extended-life, super-premium, all-season motor oil in the Imperial line. Uniflo exceeds all car manufacturers' tests. Its superior detergency and special additives provide maximum engine protection. Uniflo is recommended for all late-model cars, particularly those driven under severe conditions and operating on extended oil change intervals.

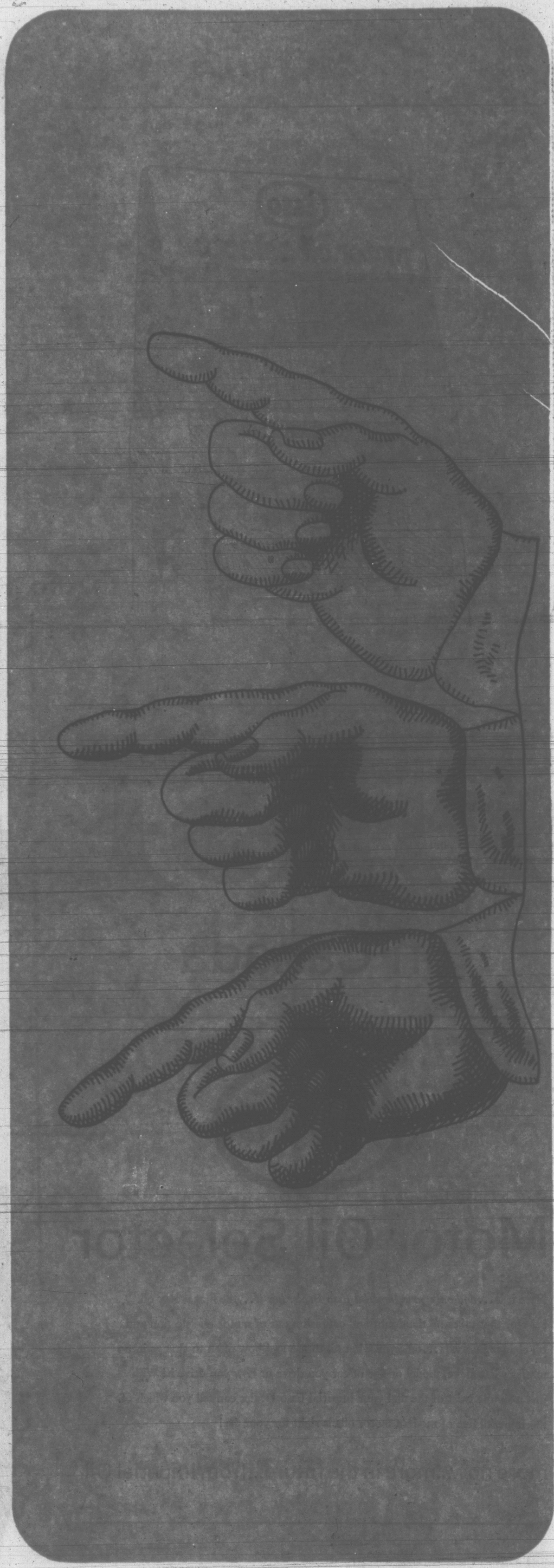

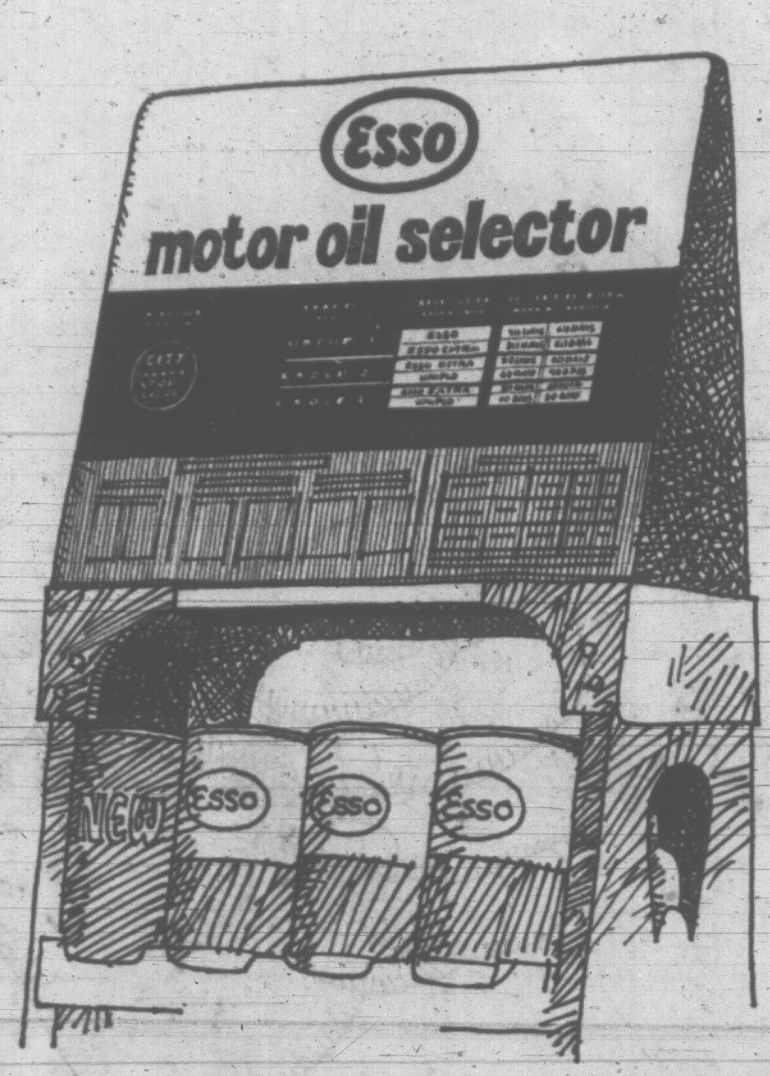

FIRST

in Canada

ESSO

Motor Oil Selector

Here it is... *and only your Imperial Esso Dealer has it*... the first motor oil selector that takes all the doubt and confusion out of motor oil selection and oil change intervals... tells you what oil to use and how often to change it, no matter what make, model or age of car you drive or how you drive it! With just a simple twist of the dial your Imperial Esso Dealer can tell you which of the Imperial line of modern motor oils is right for your car!

more now...more in the future...from Imperial Oil

RACING RESULTS

GOLDEN GATE

First Race—$2,800, allowances, three-year-olds, six furlongs:

Special Price (Menell)	$14.60	$5.00	$3.20
Taste (Brinson)		2.60	2.20
Shirley Maclaine (Hall)			2.80

Also ran: Miss Blumauer, Lil's Nite Out, Song of Sixpence, Caps Off, Counter Sin. Time 1:12.

Second Race—$2,100, claiming, four-year-olds and up, six furlongs:

Ever Near (Trevino)	$7.00	$3.80	$3.20
Necessary (Hall)		5.80	4.00
Kaniala (Jennings)			3.80

Also ran: Sirri 2nd, Gold Jimminy, Rare Toubo, Coup De Vent, Big Mover. Time 1:11.

Third Race — $2,500, two-year-olds, maidens, colts and geldings, four and one-half furlongs:

Wimum Wampum (Dixon)	$5.20	$4.00	$3.20
Black Pool (Leonard)		13.40	8.00
Bob Weinberg (Giacomelli)			7.80

Also ran: Prince Leo, Lynnies Steel, Fair Quest, Lucky Vic, Radio Flash, R-Fly, Dimitro. Time :53 3-5.

Fourth Race—$2,000, claiming, four-year-olds and up, one mile:

Miracle Cross (A. Valenzuela)	$5.60	$3.60	$3.00
Emily-Jean (Taniguchi)		3.60	3.40
Used Car (Fry)			4.40

Also ran: Dear Doll, Talktalk, My Goal. Time 1:39 3-5.

Fifth Race—$2,200, claiming, three-year-olds, six furlongs:

L Doll (Trevino)	$17.40	$4.80	$3.60
Kickeyville (Costa)		2.60	2.40
Red Cloth (Hall)			5.00

Also ran: Dr. Cal, Queenly Miss, Palmer's All, Down Time, Cel-Ectro. Time 1:10.

Sixth Race—$2,600, claiming, three-year-olds, fillies, six furlongs:

Belle Khobar (Yaka)	$10.60	$5.20	$3.00
Enjoy Your Trip (Maese)		4.40	2.80
Yenoh Bet (Brinson)			2.40

Also ran: Tres Magnifique, Melody O'Erin, Astronette. Time 1:12.

Seventh Race—$3,000, claiming, three-year-olds, six furlongs:

Fighting Fury (Longden)	$9.00	$3.20	$2.40
Big Holiday (Brinson)		2.60	2.20
Goyo Again (Trevino)			3.40

Also ran: Zaneyzac, C. Otto, Flyingphere. Time 1:11 3-5.

Eighth Race—$3,200, claiming, four-year-olds and up, six furlongs:

Rob Bob (Nakagawa)	$9.20	$4.20	$2.80
Joyous Moment (Trevino)		3.20	2.80
Indian Flame (Costa)			5.00

Also ran: Wait, Moolah Bull, Bullea Rullah, Snowhound. Time 1:10 1-5.

Ninth Race — $2,200, claiming, four-year-olds and up, one and one-sixteenth miles:

College Gene (Trevino)	$9.00	$5.80	$3.20
Clear Answer (Long)		6.20	3.80
Long Tie (Fry)			2.80

Also ran: Strathnaver, Triumph V., No Strain, Clandutie. Time 1:45.

Lane, Ortiz Sign For Title Battle

SAN JUAN, Puerto Rico (AP)—Lightweight champion Carlos Ortiz of New York and challenger Kenny Lane of Muskegon, Mich., have signed contracts for their 15-round world title fight at Hiram Bithorn Stadium April 11. The fight originally was scheduled for April 4.

BATTLE FOR SOCCER CUP MAY 2

West Ham, Preston in Final

LONDON (Reuters) — West Ham United, London's First Division side, and Preston North End, Lancashire's Second Division club, will meet in the English Football Association Cup final at Wembly May 2.

West Ham, one of the most effective sides to adhere to the 4-2-4 system in British soccer, knocked out the holders, Manchester United, 3-1 on the neutral ground of Hillsborough, Sheffield.

Preston, one of the oldest soccer clubs in England, dashed the hopes of Wales getting a team in the final for the first time since 1927 when they beat Swansea Town 2-1 at Villa Park, Birmingham.

Today's two semi - finals, though both affected by torrential rain which turned the pitches into swamps, produced all the thrills expected.

A crowd of 65,000 saw West Ham take the initiative after a scoreless first half. They scored twice through inside Boyce before Manchester struck back through Denis Law.

Manchester United, who scraped through twice against Sunderland in the quarter-finals with late goals, looked as if they were going to stage one of their now-famous rallies, but West Ham, always assured and in complete control, settled the issue with a third goal by inside left Geoff Hurst.

REMARKABLE GOAL

An equally big crowd at Villa Park saw Preston pull up from a goal down in the first half to beat Swansea. The Welsh club took the lead in the 43rd minute when Irish international winger Jimmy McLaughlin scored. Preston equalized with a penalty from Alex Dawson seven minutes after the half and reached the final with a remarkable winning goal in the 71st minute. Preston centre half Tony Singleton, dallied with a loose ball from 40 yards out, took a swing and the ball soared over the heads of Swansea defenders and goalkeeper into the net.

West Ham have appeared in a cup final only once—in the inaugural match at Wembley in 1923 when they were beaten by Bolton

Preston have won the cup twice—in 1889 and 1938. They have appeared in six finals.

The final maintains a south-north interest and West Ham, a relaxed confident side, must start strong favorites to carry off the cup for the first time in their history.

WIDESPREAD RAIN

While the four semi-finalists were battling to meet in the showpiece of English soccer, widespread rain affected the league programs with 10 matches postponed and three abandoned in England and Scotland.

One of the matches postponed was Tottenham Hotspur's match with Burnley. With Spurs the English First Division leaders, inactive Everton took the opportunity of moving up to share first place with a 6-1 win over Nottingham Forest.

Both Tottenham and Everton have 44 points. Blackburn, who drew their league match Friday night, are one point behind, but Liverpool lost a chance by going down to the only goal scored at Fulham today. Liverpool has 42 points.

In the First Division of the Scottish League, first - place Rangers, defeated second-place Kilmarnock 2-0 while Dundee United beat Hearts, in third place, 4-0. Fourth-place Celtic defeated Hibernian 5-0.

Operation at 104

SOUTHAMPTON (AP)—Mrs. Mary Wakeford sat up in her hospital bed in this English city Saturday recovering from surgery — at the age of 104. She became the oldest person to be operated on in a British hospital Friday when surgeons pinned together her left thigh bone, broken in a fall a week ago.

O.C. SOCCER RESULTS

LONDON (Reuters) — Results of old country soccer matches today:

ENGLISH F. A. CUP
Semi-final

Preston 2, Swansea 1
West Ham 3, Manchester United 1

ENGLISH LEAGUE
First Division

Arsenal 2, Chelsea 4
Bolton vs. Sheffield United postponed
Burnley vs. Tottenham postponed
Everton 6, Notts Forest 1
Fulham 1, Liverpool 0
Ipswich vs. Wolverhampton postponed

Second Division

Charlton 2, Swindon 2
Derby 2, Bury 1
Grimsby vs. Cardiff postponed
Huddersfield vs. Northamp postponed
Leyton Orange 2, Scunthorpe 2
Middlesbrough 1, Leeds 3
Newcastle 1, Sunderland 0
Plymouth 2, Manchester City 1
Southampton vs Rotherham postponed

Third Division

Brentford 3, Colchester 1
Bristol County 5, Barnsley 2
Crewe Alexander 1, Wrexham 2
Crystal Palace 1, Queens PR 0
Luton 2, Peterborough 3
Mansfield vs. Watford postponed
Notts C 1, Bournemouth 3
Port Vale vs. Hull City postponed
Reading 0, Oldham 1
Shrewsbury 0, Millwall 1
Walsall 2, Bristol Rangers 3

Fourth Division

Barrow 1, Southport 3
Bradford 2, Torquay 2
(abandoned after 64 minutes)
Brighton 1, Bradford C 2
Chesterfield 2, Carlisle 0
Doncaster 1, Aldershot 1
Newport 0, Tranmere 2
Oxford 5, Hartlepools 1
Rochdale 1, Exeter 2
Stockport 1, Halifax 2
Workington 3, Darlington 0
York City vs. Gillingham postponed

FRIDAY

DIVISION I
Birmingham 2, Blackburn 2.
West Bromwich 2, Blackpool 1.

DIVISION III
Coventry 2, Southend 5.

DIVISION IV
Chester 3, Lincoln 1.

EXHIBITION
Portsmouth 2, Aston Villa 1.

SCOTTISH LEAGUE
First Division

Celtic 3, Hibernian 0
Dundee 0, St. Johnstone 1
(abandoned after 45 minutes)
Dunfermline 4, East Sterling 1
Falkirk 2, Airdrieonians 1
Hearts 0, Dundee U 4
Motherwell 0, Aberdeen 1
Queen of South 2, Third Lanark 4
Rangers 2, Kilmarnock 0
St. Mirren 0, Partick 0

Second Division

Albion 1, Cowdenbeath 1
Alloa 4, Brechin 2
Ayr United 6, Clyde 2
Berwick vs. Raith postponed
Dumbarton 1, Arbroath 0
East Fife 6, Stranraer 0
Forfar 0, Stirling 0
(abandoned after 10 minutes)
Montrose 2, Stenhousemuir 2
Queen's Park 0, Morton 3

IRISH LEAGUE

Ballymena 2, Coleraine 1
Bangor 0, Linfield 2
Cliftonville 0, Portadown 4
Derry City 6, Ards 1
Distillery 2, Crusaders 0
Glenavon 0, Glentoran 1

Tot Out of Danger

REGINA (CP)—An infant boy was "out of immediate danger" today after four transfusions of a rare blood type flown to Regina from the United States, doctors said. There was no immediate need for a further supply of the scarce vel negative blood for five-pound seven-ounce Scott Phillip Kovatch.

SEE YOUR Esso DEALER

your authority on motor oil service and protection

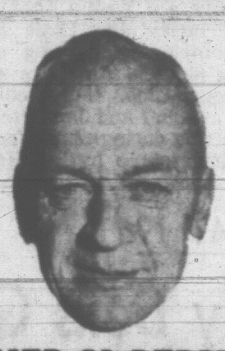

ELMER McDERMID
Morrison Motors Ltd.
Yates at Quadra, Victoria, B.C.
383-1106

BOB AND JACK HAWKES
Hawkes Bros. Esso
Moss at Fairfield, Victoria, B.C.
383-0641

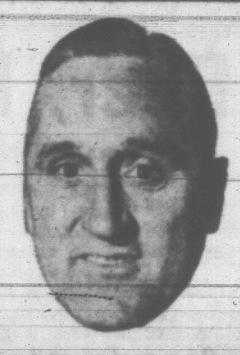

BRICK BRADFORD
Mayfair Esso Service
Douglas at Finlayson
Victoria, B.C. — 382-6031

BUD THATE
Melrose Service Ltd.
Fort St. at Oak Bay Junction,
Victoria, B.C. — 383-7432

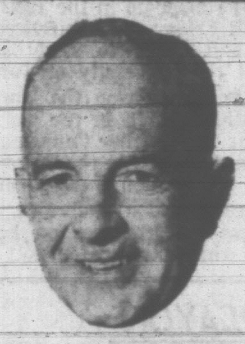

ED. TROTTIER
Empress Motors Limited
Fort at Vancouver, Victoria, B.C.
382-7121

CYRIL IVINGS
Cranmore Esso Service
Cadboro Bay Road at Cranmore,
Victoria, B.C.
383-9722

RUDY HOMINICK
Al's Service Stn. Ltd.
Hillside at Shelbourne, Victoria, B.C.
385-7786

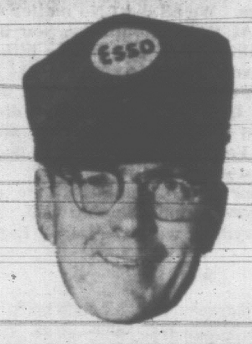

JACK REDMOND
Cedar Hill Esso Service
Cedar Hill at Blenkinsop
Victoria, B.C. — GR 7-1617

GUNNAR NEILSON
Horwood Bros. Motors Ltd.
Johnson at Blanshard
Victoria, B.C. — 383-4021

HUGH BURKMAR
Ruby Rd. Esso Service
Shelbourne at Ruby, Victoria, B.C.
GR 7-2811

NEIL CLARKE
Robbins Fleet Esso Service Ltd.
Douglas at Broughton, Victoria, B.C.
EV 3-6532

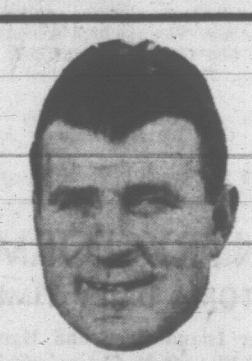

LYLE SCHWABE
Burnside Esso Service
Burnside at Tillicum
Victoria, B.C. — 382-4331

JACK COOK
Causeway Garage Ltd.
Government and Wharf St.
Victoria, B.C. — EV 4-3011

These Esso dealers are qualified to offer you all the benefits of the new Esso Motor Oil Service and provide you with the correct motor oil recommendation for your car

Hal Malone
LOOKS AT SPORTS

When he was six years old and looked like a fire hydrant in short pants, they called him "Porky." Sometimes a name sticks, however inappropriate . . .

★ ★ ★

George "Porky" Andrews sat in the neatly cluttered physical education office at Victoria High School and answered the question.

"Yes, I'm through. For good? For a while, let's say."

Some sterling soul will step into his job of basketball coach at Victoria High. Man is ever dispensible. But there has been no stampede of volunteers. After Andrews, what do you do for an encore?

"I heard how people suffer with ulcers," Andrews was saying. "I don't want to find out personally. This is a pressure situation. It grows and grows . . ."

If all the trophies won by Victoria High basketball teams were elephants, they would need a coliseum to harbor them.

For the last nine years, Victoria High has won the Lower Island high school championship.

Twice, in 1959 and 1962, Victoria High won the B.C. high school championship.

No coach scores baskets nor dumps the enemy's best marksman on his cantata.

★ ★ ★

"I have never seen any high school coach with his cunning. He has actually won games from the bench."—Bro. Hensley, St. Louis College.

★ ★ ★

Each year, Mr. Andrews, your teams started off as if they were pulling logs uphill. By Christmas the corpse was breathing strongly but his chances for success were anemic.

Yet, when you hit the Island or B.C. finals, you pumped everybody full of indigestion while enjoying the feast. You weren't playing possum early, of course . . .

He threw back his head. "Let me tell you about this year. Before the season I lost three boys. One was six-three. I thought, 'there she goes!'

"But I stayed with the same routine, fundamentals and more fundamentals. I aimed for the Island and the B.C. You have to shoot for something or else all you do—all the boys do—is pointless. They played their hearts out . . ."

★ ★ ★

"The best high school coach? He's the best I know, period. In discipline and fundamentals, his teams stand out.

"Tough? I have never heard a youngster say a word against him in six years.

"Sure he might have a piece of them if they repeat their mistakes. But they like it. They know where they stand."—Bill Garner, former coach, Victoria University.

★ ★ ★

"I played on the Dominoes when we won the Canadian championship in 1936 and when we lost it at home in '37," Andrews said. "Then **Paul Rowe** talked University of Oregon into giving me a scholarship.

"I didn't know basketball before Oregon. Our coach was **Howard Hobson**. One of the top five in the U.S., they said. Went to Yale later as athletic director.

"He taught you not only what to do but explained why. All I have done is tried to show the what and the why . . ."

There was a spell of pro ball with the ill-fated Vancouver Hornets—"I could hardly believe it; they were paying me to do what I most enjoyed"—and two years at Alberni.

Then Victoria. "I remember telling **Bill Roper,** the phs-ed director when I was a student, that I would like to have his job. When he died I was asked if I wanted it. I did and took it, but I felt badly in a way."

★ ★ ★

"I respected him. We all did. No matter what he said, we would do it. At the first practice you hardly saw a basketball. Just calisthenics. You were a little sore at him but next practice everybody was out.

"He taught you everything . . . run, dribble, shoot, pass. Offence and defence. He made you discipline yourself. If you goofed he would pull you off and sometimes not say anything. You knew what you had done wrong but you didn't have him screaming in your ear.

"During a game . . . fantastic. He can diagnose strengths and weaknesses unbelievably well. A time-out, a few words and everything works."—Darrel Lorimer, former VH star.

★ ★ ★

Discipline? Diagnosis? Against Magee, the top Vancouver team in this year's B.C. mardi gras, Victoria trailed 36-18. Prince Rupert, the team that went on to seize all the trappings, earlier had squeezed past Magee 62-61 in a game tied 28 times.

"I made two substitutions," Andrews recalled. "And they started to go."

High school boys play only eight-minute quarters. Bets on Victoria were not exactly stylish. But when the buzzer sounded up there on the board it read: **"Victoria 47; Magee 41."** Fourth-place honors in the knockout tourney to Victoria.

We talked about the generally fine calibre of basketball and coaching in Greater Victoria high schools. About the Christian Brothers and **Gary Taylor** at Oak Bay and **Ed Fougner** and others. Fougner has worked large miracles at Esquimalt.

"You've seen it," Andrews said. "Print it. They don't do this for dough. Only for satisfaction? And go lightly on me."

He grinned. "I just coach basketball teams."

—Times Photo by Bill Halkett.

MEMORIES . . .

Pictures and trophies adorn Victoria High School office of George "Porky" Andrews as he thinks back on career as coach of basketball Totems after announcing retirement from coaching. (See Hal Malone's Column.)

Yankees in Shaky Spot; Score Only One Victory

Balanced Japanese Squad Grabs 3-1 Badminton Lead

By DOUG PEDEN

It's strictly uphill the rest of the way for the birdmen of America and it may have been just one bad swing that pushed them behind the badminton eight-ball.

The men who make up the U.S. Thomas Cup team will never know whether or not they frittered away one decision at the Racquet Club Friday night. But they do know they'll have to pull a few remarkable tricks out of the shuttle bag in order to survive when the North American zone final with Japan resumes tonight.

They trail Japan 3-1 in the best-of-nine tie after Friday's four battles and thus need four victories in five matches tonight to retain their zone crown. It all adds up to an almost impossible task against a better-balanced Japanese squad that owns younger, sturdier legs, an edge in speed and all the confidence that comes from a 3-1 advantage.

Two more triumphs will send the overseas bird-bashers into the inter-zone finals at Tokyo against winners of the European, Asian and Australasian zones. The winner at Tokyo will move into the challenge round against Indonesia, current holder of the Thomas Cup, which is emblematic of world team supremacy in badminton.

Poole Gave Yankees an Early Lead

Friday's matches produced plenty of exciting badminton for the crowd of about 500 fans, but most of the drama was packed into two matches. In the other two, the Japanese, averaging under 24 years and displaying power in every player, overwhelmed the Americans, who have only one campaigner under 30.

American champion Jim Poole, 32, gave his country the lead in the opening singles match by chalking up a 15-11, 18-13 win over 24-year-old Yoshio Komiya, Japan's No. 1 player.

Takesni Miyanaga, 23, lacking some of the power but more accurate and less prone to errors than Komiya, had too much all-around strength for Manny Armendari, 30, and evened the score with a 15-2, 15-2 victory.

It was in the first of two doubles tussles that one mishit shuttle may have kept the Yankee swingers from again grabbing the lead.

Mike Hartgrove and southpaw-swinging Don Paup, picking up steam after a shaky start, trailed Eichi Nagai and Eiichi Sakai 13-14 in their first game. On their second service, Paup, 24, and Hartgrove, 30, manoeuvred their rivals out of position and had a chance to pound a cripple for an easy kill.

The shuttle hit wood on a Yankee racquet and zipped into the net. The easy kill had turned into an error and instead of knotting the count at 14-14 and still serving, Paup and Hartgrove lost the serve and a fine opportunity to take the game.

Sakai, 24, and Nagai, 26, smiled in appreciation, then took advantage of the break to grab a point and a 15-13 verdict.

Demon at the Net

Hartgrove and Paup were in command most of the way in the blazing rallies of the second game and the first-game flub looked mighty big after they pounded out a 15-8 win.

In the deciding game the Americans lost their fine touch and the lanky Nagai, owning a semi-Beatle haircut and a tremendous back-court smash, and Sakai, a demon at the net, gradually pulled away to make it a 15-13, 8-15, 15-9 triumph.

Komiya came back for the final doubles duel to partner 22-year-old Yoshinori Itagaki against the No. 1 U.S. pair of 38-year-old Joe Alston and 41-year-old Wynn Rogers.

Despite the fine teamwork developed in 14 years of playing together, Rogers and Alston couldn't contain their hard-hitting, cat-quick opponents after running up an early 4-1 lead.

Alston played some great shots but Rogers was having an off night and Komiya and Itagaki, playing superb badminton, continually exploited Rogers and forced him into errors as they hammered out a 15-7, 17-7 win.

Play in the opening singles match and the first doubles tussle had just about everything a shuttle fan could ask for and Poole was particularly impressive.

Superior Tactics

The tall, strong lefthander covered the court with deceptive speed and hit all his strokes with accuracy and power. Despite the closeness of the score, Poole always seemed to be holding a bit in reserve and his superior court tactics forced the muscular Komiya to do most of the running.

"I wasn't worried about it going three games," Poole said later. "I wasn't tired. He had been doing most of the running.

"Fortunately, his smash was slowing down and all I was doing was keeping the bird in play and letting him make the mistakes."

Poole, who believes he may have to change tactics slightly tonight against the steady Miyanaga, looked like a good bet to collect two singles victories.

The only trouble is that by the time he takes to the court, the tie may have been decided in two earlier singles matches.

Paup and Nagai open hostilities at 7:30 and will be followed by a clash between Komiya and Armendariz. After the Poole-Miyanaga tussle, Hartgrove and Paup take on Komiya and Itagaki before Alston and Rogers wind up the tie in the second doubles against Nagai and Sakai.

FIRST BLOOD FOR U.S.

Stocky Japanese ace Yoshio Komiya smiles as he congratulates husky Jim Poole after losing to American champion in exciting opening singles match Friday night in American zone badminton finals at Racquet Club. It was only win for U.S. team in four matches and Japanese are favored to wrap up zone title during tonight's concluding five matches. (Times photo by Bill Halkett.)

IF YOU CAN TAKE IT . . . . . EARLY IN DAY

Sip Beer, Putt Better

MIAMI (AP) — About 20 golfers at Doral Country Club swigged beer before playing to test a theory that a beer before golf can improve putting skill.

The club said 15 per cent of the men and women in the testing improved their putting scores by at least 10 per cent after a drink of beer. Forty per cent showed no change and 15 per cent did worse.

The experiment was conducted by club president Howard Kaskel, a ranking New York amateur golfer, and Frank Strafaci of Miami, club tournament director and leading amateur.

Some players refused to take part in the tests on grounds they couldn't stand a brew so early in the day. Others said they didn't hold with using a stimulant to improve their score.

"They don't permit horses to be doped before a race," said one.

During the test the participating golfers each downed a beer and teed up dry on alternate days.

Rugby Decisions To Titans, Bays

Victoria High Titans, whose well-known spirit has been a lacking thing in recent matches, pulled up their socks Friday and picked up an 11-5 victory over Claremont in a Senior Inter-High Rugby League game.

Playing on the Vic grounds, Barry Gerard and Goodman Goodmunseth scored a try apiece for Titans. One was converted by Brian White. John Clemens booted a field goal.

Claremont collected its points on a try by Bob Hewlett and a conversion by Lee Schablitzke.

Oak Bay maintained its supremacy over winless Esquimalt by scoring a 20-0 decision in the day's only other match.

Oak Bay's points came from Alan McGill (2 trys), Barry English (try), John Fraser (try), Lloyd Murphy (try) and Bob Panton (convert and penalty goal).

FIRST UNITED TAKES ISLAND HOOP CROWN

Victoria's First United team is ready for the B.C. juvenile girls' basketball semi-final series.

United will face the mainland champions in Victoria next weekend.

The Victoria cagers picked up the Island championship Friday, defeating Cumberland 32-28 to win the two-game series by 27 points.

Gail Streeton sparked United with a brilliant 18-point display Friday.

SPORTS MENU

TONIGHT

BADMINTON
7:30 p.m.—Thomas Cup (North American zone final). Japan vs. United States. Racquet Club.

WRESTLING
8:15 p.m.—Professional card. Memorial Arena.

SUNDAY

GOLF
10:30 a.m.—Third and final round Spring Monthly Medal series. Royal Colwood club.

SOCCER
2 p.m.—First division: Brodies vs. Gorge, Heywood Avenue Park; Scottish vs. Price and Smith, Central Park; Vic West vs. Kickers, Topaz Park.
2 p.m.—Second division: University Vikings vs. Wanderers, Gordon Head campus; Navy vs. Kings, Naden Field.

HOCKEY
4:30 p.m.—Victoria Senior League semi-final, Arena Cougars vs. Dormans Cavaliers (best-of-three series tied 1-1), Memorial Arena.

Motorcyclists Race on Sunday

B.C. motorcyclists will be racing for provincial honors Sunday when the annual Valvoline Trials are held at the Evans-Coleman gravel pit on the Metchosin Road.

Racing starts at 1 p.m.

SCOTT OUTPOINTED

VIENNA (AP) — Laszlo Papp, European middleweight champion, outpointed Harry Scott of England in a 10-round non-title bout before 15,000 fans Friday night.

Coast Curlers Eager To Host World Event

VANCOUVER (CP) — The Pacific Coast Curling Association will probably make a bid to hold the 1967 world championships here.

Keith Deacon of Vancouver, PCCA president, said Thursday he's "tremendously enthused" over the idea and will bring it up at a PCCA directors' meeting Sunday.

Premier W. A. C. Bennett said Wednesday that if Lyall Dagg and his rink, the Canadian champions, win the world title in Calgary next week he will personally campaign for B.C. to hold the 1967 championship.

Deacon said the PCCA likely will bid regardless of how the Dagg rink performs in Calgary. The six-nation world championship is being held outside of Scotland for the first time in its six-year history.

TIME OUT — By JEFF KEATE

"I suspected our 50-to-1 shot could be a dog, but I didn't expect to see him streak backwards at the bell!"

Bowling Meeting

Victoria Women's Bowling Association members will hold their end-of-the-season meeting Sunday at Mayfair Lanes, starting at 8.

EDDIE EARNS RING REVENGE

NEW YORK (AP) — Aging Eddie Cotton of Seattle avenged his defeat of three weeks ago to Johnny Persol when he stopped the previously undefeated New Yorker in 2:37 of the fourth round of a Friday night 10-rounder at Madison Square Garden.

Berths In Finals At Stake Tonight

Berths in the Peninsula Basketball League finals will be at stake tonight in a triple-header at Saanichton Hall.

Cordova Bay and Saanichton pre-midget girls open action at 7. Pre-midget boys and midget boys semifinals will follow.

RETIRES AT 19

Wendy Dons Glasses And Doffs Her Skates

TORONTO (CP)—Wendy Griner, the figure skater who may have lost a championship because she wouldn't wear glasses on the ice, has decided to don her glasses and doff her skates.

The 19-year-old skater, four times Canadian champion and runner-up in the 1962 world championships, said Friday she has retired from active competition and hopes to study sociology and philosophy at the University of Toronto.

The petite blonde won the North American title and finished fourth in the world championships last year but lost her Canadian title to Miss Burka and finished 10th in the Olympics and 11th in the world competition this season.

Her coach, Sheldon Galbraith, blamed Miss Griner's recent performances on her refusal to wear glasses while skating.

JUNIOR PLAYOFF

Vikettes, Legion Battle to a Draw

VANCOUVER — University of Victoria Vikettes and Vancouver's Mount Pleasant Legion have turned the B.C. junior women's basketball final into a sudden-death affair.

Sparked by Sylvia Campbell, Vikettes tied the defending Canadian champions 46-46 Friday night in the opener of the two-game, total-point series.

Second game will be played tonight with winners entertaining the eastern standard-bearers in the Canadian final.

Miss Campbell was Friday's standout, dropping 21 points. Marilyn Rice (9) and Mary Pearson (8) also contributed greatly to Victoria's cause.

Cheryl McIntosh and Judy Hilliard each scored 12 points for Legion.

Mount Pleasant — Mair Campbell, Marilyn Stothers 3, Sue Ellis, Cheryl McIntosh 12, Janet Robinson 11, Elizabeth Craig, Sharon Frederick 6, Dianna Morris 2, Judy Hilliard 12, Janet Bailey. Total 46.

University of Victoria—Gail Bonner 2, Ann Elliott, Mavis Fishleigh, Marilyn Rice 9, Sylvia Campbell 21, Sue Kelly, Mary Pearson 4, Diane Wilson, Clare Johnson 2, Bernie Clemenhagn 4. Total 46.

Kelowna Builds Up Commanding Lead

KELOWNA (CP)—Kelowna Teddy Bears Friday night took a commanding lead in the B.C. senior B women's basketball final when they defeated Victoria Trafalgars, 55-35, in the opening game.

Both clubs exchanged basket-for-basket in the first half with the Teddy Bears holding a 29-21 half time lead.

Employing a fast break out of a tight zone in the final half, the Teddies outscored the Island team 26-14 to grab a 20-point win.

Heading the scoring for Kelowna was sharp-shooting guard Shirley Tataryn who hit the hemp for 20 points. Nita Wood hit the basket for 12 points to lead Victoria.

As a result, Kelowna will carry a 20-point lead into tonight's second game of the two-game, total-point series.

HIGH-SCORING centre with Arena Cougars, Paul Bion will lead junior mates against Dorman Cavaliers. Sunday afternoon (4:30 p.m.) game at Memorial Arena is third and deciding game of Victoria Hockey League's best-of-three semifinal.

Good Friday Tourney

Deadline for entries in the women's 16th annual Good Friday tournament at Gorge Vale Golf Club has been set for March 21.

Entries for the event, open to all golfers with CLGU handicaps, should be submitted to the Gorge club.

ENTRY FORM

VICTORIA DAILY TIMES

Vancouver Island Open and Handicap Match Play Golf Championships

NAME .....

CLUB .....

Handicap ..... Signature .....

Entry form and fee ($3.00) should be mailed immediately to: Leo Derman, Secretary, Gorge Vale Golf Club, Victoria, B.C. (Fee MUST accompany entry.)

ENTRY LIMITED TO 160

Qualifying round (18 holes) at Colwood, March 29.

A DRIVING FORCE . . . . . '. . . AS MUCH AS SEX'

Chancellor Shrum Supports Sports

VANCOUVER (CP) — Canada's athletes should stay in Canada, says Dr. Gordon Shrum.

The flow of young men to United States colleges for expert instruction can be stopped, he says, and he plans to do so as chancellor of the new Simon Fraser University.

Dr. Shrum, in an interview Friday, said he will press for three things at Simon Fraser when it opens next year—athletic scholarships, top-flight coaches, hired from the U.S. at first, tutorials for athletes as necessary.

"We will have three faculties—arts, science and education. Education will be a large and important faculty because we will be training teachers for our B.C. schools. It is imperative then that we have the best training program and facilities in physical education."

Dr. Shrum said it is a serious mistake to underestimate the importance of physical fitness in early life.

"I don't say that athletics is the panacea for all our problems, but I feel that, in young people, athletics are as much as driving force as sex."

He said the U.S. is draining off more than athletic talent.

"These people, all of them, can make an important contribution. Most of them become physical education teachers but there are limited job opportunities for them in Canada. Many more become doctors and engineers, people we need. To keep them, we must encourage them."

Government funds could not be used for athletic scholarships but Dr. Shrum said he is sure outside funds would be available.

"I would not lower our academic standards but for any athlete capable of doing university work, I am in favor of scholarships and bursaries."

Until Canadians grow in coaching experience Americans will have to be imported for the job, he said.

Ski Outlook Excellent

GREEN MOUNTAIN—A new fall of 30 inches of powder snow indicates excellent ski prospects on the Green Mountain slopes at the weekend. The road to the parking lot is open and both tows are in operation.

HOCKEY TRAIL

AMERICAN LEAGUE
Pittsburgh 4, Cleveland 1.
Rochester 1, Providence 2.
Hershey 1, Springfield 10.

CENTRAL PROFESSIONAL
St. Paul 5, St. Louis 3.
Cincinnati 1, Omaha 6.

EASTERN LEAGUE
New Haven 2, Johnstown 4.
(New Haven leads best-of-five quarter-finals 2-1.)
Long Island 5, Clinton 2.
(Long Island leads best-of-five quarter-finals 2-0.)
Greensboro 6, Charlotte 1.
(Greensboro leads best-of-five quarter-finals 2-0.)
Knoxville 4, Nashville 2.
(Knoxville leads best-of-five series 2-0.)

ONTARIO JUNIOR A
Toronto 5, Niagara Falls 2.
(Toronto leads best-of-seven semi-final 1-0.)

ONTARIO SENIOR
Guelph 4, Galt 6.
(Galt wins best-of-seven semi-final 4-1.)

INTERCOLLEGIATE
University of Alberta 5, University of New Brunswick 3.

WESTERN LEAGUE
Los Angeles 3, Vancouver 1.
San Francisco 6, Seattle 2.

SASKATCHEWAN JUNIOR
Moose Jaw 2, Estevan 5.
(First game of best-of-seven semifinal.)
Weyburn 4, Regina 6.
(Weyburn leads best-of-seven quarter-final 2-1.)

INTERNATIONAL LEAGUE
Fort Wayne 6, Des Moines 5.
Port Huron 6, Chatham 3.
Windsor 5, Muskegon 7.

NORTHERN ONTARIO JUNIOR
Sudbury 1, Sault Ste. Marie Ont. 4.
(Sault Ste. Marie leads best-of-seven semi-final 2-1.)

NORTHERN ONTARIO SENIOR
Abitibi 1, Rouyn-Noranda 3.
(Rouyn-Noranda wins best-of-nine semi-final 3-2.)

THUNDER BAY JUNIOR
Port Arthur 3, Fort William Canadiens 4.
(Fort William leads best-of-seven final 3-2.)

OTTAWA-HULL JUNIOR
Pembroke 2, Ottawa 6.
(First game best-of-seven final.)

WESTERN INTERNATIONAL
Kimberley 7, Spokane 4.
Kimberley leads best-of-seven final 1-0.)

B.C. INTERMEDIATE
Trail 4, Powell River 10.
Quesnel 5, Kamloops 3.
(First games in best-of-three semi-finals.)

B.C. JUVENILE
Summerland 4, Kimberley 3.
(Best-of-three final tied 1-1.)

THUNDER BAY SENIOR
Fort William 6, Red Rock 5.
(Fort William leads best-of-seven semi-final 3-0.)

P.E.I.-CAPE BRETON SENIOR
Charlottetown 4, Sydney 13.
(Best-of-three series tied 1-1.)

ST. LAWRENCE SENIOR
Morrisburg 5, Kingston 1.
(Best-of-five series tied 2-2.)

B.C. BANTAM
Trail 14, Nanaimo 8.
(Trail wins best-of-three final 2-0.)

Diploma-Reaching Students on Time

Vikings, Chiefs Advance to Final

By ERNIE FEDORUK

They give away diplomas in May — not October — so University of Victoria students move accordingly.

That's how it is with the Vikings' hockey team.

And that seems to be one reason why Vikings find themselves in the Esquimalt District Hockey League final with the defending champion Pontiac Chiefs.

The league's best-of-five playoff series starts Tuesday at the Sports Centre.

Vikings passed their semi-final test Friday, edging Queen's Own Rifles 5-4 in a riotous, wing-ding affair that kept a standing-room-only crows on its feet until the final second. Chiefs reached the final via the shutout route, defeating Navy 4-0 in the opener of the Sports Centre doubleheader.

The double-barrelled offering drew 1,897 customers to Esquimalt's favorite 1,750-seat rink.

The Viking-Army shenanigans left 'em limper than last week's flapper pie.

Vikings showed plenty of promise at the start of the year but weren't regarded as a powerhouse. In the playoffs, however, the students suddenly seemed to mature.

DEFENCES PLUGGED

Especially noticeable has been the performances of defencemen Danny Buie and Jim Haggerty, backing up the always-steady Doug Bamborough. Winger Les Johansen came out, and the play of Glen Vickers improved to add depth to a Viking attack that previously had been centered around Glyn Harper, captain Bob Wilson and Ted Sarkisian.

Harper and Wilson each scored two goals Friday while Johnasen rammed in the other.

Vikings led 4-1 after two periods but Army twice charged back to within a single goal. Thanks to some fine defensive play, coupled with several key stops by goalie Ted Hurd, the Rifles couldn't get closer.

In the first game, Chiefs scored two goals from faceoffs in the Navy zone. They seemed to take the heart out of a Navy attack that overwhelmed Pontiacs in the first period.

Navy's cause suffered further damage midway in the last period when scoring king Ken Maxwell suffered a possible broken wrist. X-rays were to be taken later today to determine the full extent of his injury.

PONTIACS 4, NAVY 0
FIRST PERIOD
1—Pontiacs, Coulter (Makowski, Iannarelli) 11:05.
Penalties—Bronson (P) 12:20, Granger (N) 18:25.
SECOND PERIOD
2—Pontiacs, George 2:25.
3—Pontiacs, Bronson (George, Green) 4:00.
4—Pontiacs, Couch (Coulter, Makowski) 18:45.
Penalties—Griffis (P), served by George 14:20, Bronson (P) 15:40, Bond (N) 15:40.
THIRD PERIOD
No scoring.
Penalties—Iannarelli (P) 4:40, Bronson (P) and Granger (N) 8:50.
Stops:

Griffis (P)	11	7	5—23
Embry (N)	6	7	7—20

VIKINGS 5, QOR 4
FIRST PERIOD
No scoring.
Penalty—Hurford (QOR) 16:45.
SECOND PERIOD
1—QOR, Kubb (Stones) 4:34.
2—Vikings, Harper 9:20.
3—Vikings, Johansen (Vickers) 11:33.
4—Vikings, Harper (Sarkissian, Wilson) 14:10.
5—Vikings, Wilson 15:50.
Penalties—Bambrough (V) 7:40, Lawdriault (QOR) and Bambrough (V) minor and major 14:10, Sarkisian (V) major 14:10, Hurford (QOR) 14:10.
THIRD PERIOD
6—QOR, Eade (Desjardins, Zeller) 10:10.
7—QOR, Stones (Kubb) 13:55.
8—Vikings, Wilson (Sarkissian) 16:11.
9—QOR, Lafond (Stones, Kubb) 16:59.
Penalties—Hurd (V) 1:05, Haggerty (V) 12:16, Eade (QOR) minor and major 19:47, Hurd (V) major 19:47.
Stops:

Hurd (V)	7	9	8—24
Tesky (QOR)	12	4	9—25

"THROW OUT" CONTEST

Mrs. G. Riley was the winner of a women's "throw out" competition at Uplands Golf Club with a net score of 55. Runner-up was Mrs. R. B. Young with a net 59.

Jack Nicklaus on GOLF

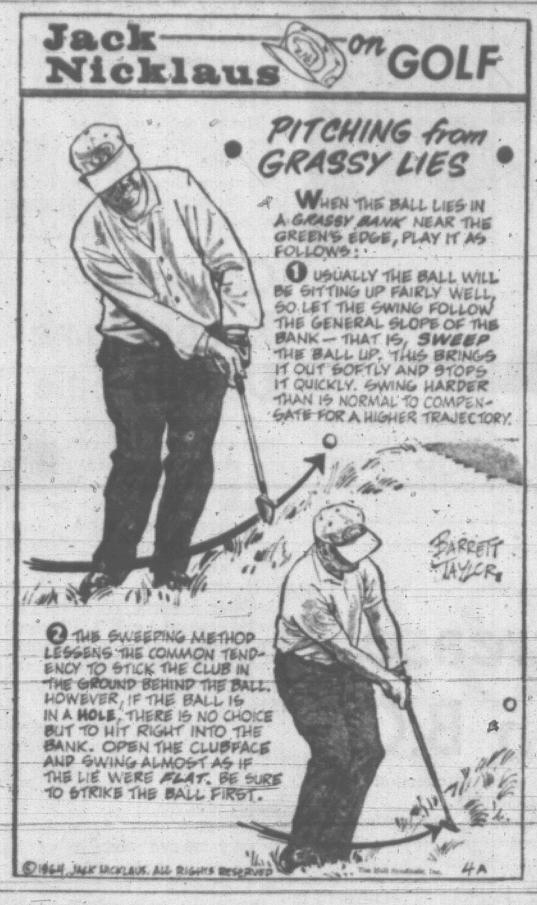

Aussie Cashes In On Nicklaus' Tips

ST. PETERSBURG, Fla. (AP) — Aussie Bruce Devlin, playing with some tips from American Jack Nicklaus, shot a sizzling second-round 64 Friday and grabbed a four-stroke lead at the halfway mark in the $25,000 St. Petersburg Open golf tournament.

The eight-under-par round came within a stroke of the record for the 6,215-yard Lakewood Country Club course. His 36-hole total was 133.

Four strokes back at 137 were Bob Shave and defending champion Raymond Floyd. Shave shot a 67 and Floyd 69.

Tied at 138 were Dave Hill, Billy Maxwell, Joe Campbell, Dave Ragan, Julius Boros, Juan Chi Chi Rodriguez, first-round leader Bob Harrison, Duke Gibson, Billy Farrell and Don Fairfield.

Nicklaus came in with a 69 for a 36-hole total of 140.

Al Balding of Toronto, was one of 20 competitors tied at 143. Balding added a 75 to his first-round 68.

Failing to survive the cut were Jerry Magee of Toronto, 69-75—144; Al Johnston of Montreal, 76-73—149, and Jack Bissegger of Val Morin, Que., 81-72—153.

Mike Krak, who shared the first-round lead with Harrison at 67, carded a 75 Friday and faded to 142, nine strokes behind Devlin.

Trail Takes Title

NANAIMO (CP)—Trail All-Stars won the B.C. bantam hockey championship Friday night by defeating Nanaimo 14-8 in the second game of a best-of-three final.

WHL SUMMARIES

	P	W	L	T	F	A	Pts.
Denver	67	43	22	2	258	191	88
Los Angeles	67	30	29	8	207	222	68
Portland	65	30	29	6	255	217	66
San Francisco	67	30	34	3	215	248	63
Seattle	65	27	32	6	230	212	60
Vancouver	65	24	35	5	211	256	53

Next games: Tonight—Vancouver at San Francisco; Los Angeles at Portland; Denver at Seattle.

VANCOUVER 1, LOS ANGELES 3
FIRST PERIOD
1—Los Angeles, Haworth (Bolleau, Baird) 15:12.
2—Los Angeles, Maxwell (O'Ree, Johnson) 17:32.
Penalties—Arnett (LA) 2:56; Matthews (V) 3:10; Young (LA) 9:38.
SECOND PERIOD
3—Vancouver, McCusker (Kabel, Belisle) 16:37.
Penalties—None.
THIRD PERIOD
4—Los Angeles, White (Arnett, La Bine) 14:10.
Penalty—Young (LA) 9:18.
Stops:

Paille (V)	16	14	16—46
Norris (LA)	8	11	9—28

Attendance 6,290.

SAN FRANCISCO 6, SEATTLE 2
FIRST PERIOD
1—San Francisco, Connelly (Brisson, Burns) 1:11.
2—San Francisco, Burns (Brisson, Mickoski) 13:09.
Penalties—Haley (SF) 3:23; Odrowski (SF) 9:44; Topoll (Se) 11:34; Mantha (SF) 19:59.
SECOND PERIOD
3—San Francisco, Mickoski (Mantha, Cyr) 6:00.
4—Seattle, Topoll (Fielder, Cossette) 14:22.
5—San Francisco, Haley (Odrowski, Cyr) 17:10.
Penalties—Barlow (Se) 5:12; Mickoski (SF) 12:24.
THIRD PERIOD
6—Seattle, MacFarland (Cossette) 9:08.
7—San Francisco, Thurby (Panagabko, Mantha) 12:41.
8—San Francisco, Panagabko (Mickoski) 19:58.
Penalty—Lund (SF) 6:38.
Stops:

Perrault (SF)	12	10	4—26
Dufour (Se)	11	4	8—23

Attendance 3,659.

Par Contest

Victoria Golf Club will hold a women's par competition Tuesday with the following starting times:

FIRST TEE
9:30—Todd, Fortye, J. H. Brown.
9:37—Robbins, Campbell, Senior.
9:44—Mearns, Hart, McFarlane.
9:51—Maddocks, Norris, Baker.
9:58—Keate, Sutherland-Brown, Morrow.
10:05—Godfrey, Fortt, Alexander.
10:13—Leach, Keyes, McMaster.
10:19—Husband, Mann, W. A. McDonald.
10:26—Haynes, Vander Vliet, Markham.
10:33—Olson, Link, Dillabough.
FIFTEENTH TEE
10:00—J. H. Munro, Ellis, Mayhew.
10:07—Dyer, Money, R. McDonald
10:14—Bigsby, Moore, Baiss.
10:21—Hadley, McColl.
10:28—Chapman, Watt.
Post entries accepted.

Keep in the SWING
At the Douglas Golf Driving Range
4200 Block N. Douglas
Open Every Day and Evening

COMING TO VANCOUVER FOR THE DAY?
INQUIRE ABOUT OUR DAY RATE
FROM 9 A.M. TO 6 P.M.
$4.50
ABBOTSFORD HOTEL
PENDER AT BURRARD,
VANCOUVER, B.C. 681-4335

EXPERT BRAKE WORK
Get a Genuine "FERODO" BRAKE JOB Which Is Fully Guaranteed
Brake Jobs from only $16.50 up
(You Get Just What You Pay For)
Our Work Fully Guaranteed
VICTORIA BRAKE SPECIALTY CO.
629 Courtney Street

Victoria Fish and Game Protective Ass'n
PRESENTS
"The Last Wilderness"
VICTORIA HIGH SCHOOL
FRI., MARCH 20—SAT., MARCH 21
8:00 P.M.
All color—one and one half-hour Wildlife film—photographed in Alaska, America's last frontier! More than four years in the making! Nothing staged or dramatized—Life in the wilderness as it really is!
ROY D. CLARK, Photographer-Narrator
SEE: Giant "Kodiak" bear fishing—the white Dall sheep—goats—enormous Bull Moose, Caribou, Black Bear, Mountain Grizzly, etc.
DON'T MISS THIS SHOW!
Adults $1.00 Children and Students 75c
Tickets on sale at all Sporting Goods Stores and at the door.
PROCEEDS TO JUNIOR SAFETY PROGRAM

SUPPORT NEEDED

Game Body Urges Strong Parks Act

Spring is getting ready to bust out all over and things are bustling around the Victoria Fish and Game Protective Association.

Much of the activity concerns improvement of facilities at the club's Goldstream property and making plans for what promises to be one of the most interesting summer seasons in the club's history.

Among the busy sportsmen this week were members of the club's conservation committee, who drew up a brief asking support of the B.C. Federation of Fish and Game Clubs in a campaign to persuade the government to take a new look at B.C.'s much-criticized parks policy.

Here is the proposal being sent by the VFGPA to the B.C. Federation:

"The Conservation Committee of the Victoria Fish and Game Club hereby submits the following points with respect to parks policy:

"1. A strong 'Parks Act' is definitely required. This act should set forth definite policies for the administration and maintenance of parklands, the protection of parklands and should actually designate wilderness areas within existing parks.

"2. Wilderness areas within the province should be established. The total area of these wilderness areas should not be less than the present total areas of all Class "A" parks. In particular, it is submitted that the whole of Strathcona Park should be designated as a wilderness area.

"3. The use of parks generally should be governed by the principals of "optimum recreational use" rather than the so-called "multiple use" concept which many foresters and politicians seem to favor. The dominant or primary use of a park is recreation and this use should be expressedly guaranteed by the proposed statute.

"4. Parklands should be specifically excluded from the operation of any other statutes pertaining to the use of natural resources, e.g.: The 'Minerals Act,' 'Water Act,' 'Highways Act,' etc. As an example, it is possible under the 'Minerals Act' for a man to prospect and stake claims anywhere in the province.

"5. The practice of disposing of parklands and park timber in exchange for potential parklands is open to abuse and should be discontinued.

"6. No further sales of park timber should be made, no mineral claims or mineral leases should be granted in any park nor should any parklands be alienated in any way until the proposed 'Parks Act' has been passed."

* * *

Sunday will be a big day for juniors at the club's Goldstream grounds.

All juniors who passed the junior safety training course last fall and those who graduated last month are invited to take part in the "Free Shooter" they were promised. The youngsters will have a chance to fire five types of shotguns and .22 rifles.

Money for the Junior Safety Training Program comes mainly from an outdoor movie sponsored by the club each year and this time the VFGPA has obtained one of the best wildlife films available.

It is titled "The Last Wilderness" and the color film is filled with spectacular views of big game animals and mountain scenery. It was filmed by Roy D. Clark, who will be narrator when the film is shown March 20 and 21 at Victoria High School auditorium at 8 p.m. Tickets are available at most sporting goods stores.

* * *

This month's general meeting, scheduled Monday at 8 p.m. should be an interesting one for bird-hunters. Guest speaker will be biologist Fred Zuickel, who will discuss blue grouse.

GORDIE HOWE'S HOCKEY

Since it is getting near playoff time, teams are a little more cautious in their play than they are at the start of the season.

Early in the season everybody's trying to get a few goals and a few wins to get the pressure off and they more or less throw caution to the winds. I think the scoring tends to be a little higher then for that reason.

Now that playoff positions are at stake, I'm staying back as anchor man when we have the puck in our opponent's zone, if the puck is on the left side of the net.

Our centre, Alex Delvecchio, will be on the play at all times. And our left wing, Parker MacDonald, goes in to help him, whereas I pull up just inside their blue line where I can move in to get a quick shot.

* * *

At the same time, I'm in position if they get possession, so that I can check, or come back on the play and have at least one side checked.

If three men break out, there'll be a man-on-man situation right away, since the defencemen each have a man and I'll take care of the odd winger.

On occasion, we'll try something different and confuse them a little. We'll send all three forwards in and work like crazy, just throw caution to the winds.

* * *

Then when the next line takes over, they'll be instructed to send only one man in. You try to get the opposition thinking, confuse them.

We have another play which we call a playoff play. When they get possession, our centreman doesn't even bother to backcheck. He comes out of their end and drops behind our defencemen, possibly even standing alongside our goalie, Terry Sawchuk.

If the other team is throwing the puck in as soon as they get it over the red line, then our centre gets possession of it. If it looks like they're going to carry it in, then he moves up and fills the gap, maybe gets a chunk of the puck carrier.

THE BATTERY WITH MORE... REV'S Silver Cobalt
PEOPLE ARE BUYING THE BATTERY WITH MORE... REV'S
Silver Cobalt Sealed Charge
Ask your favorite serviceman for the battery built in B.C. by B.C. people for B.C. conditions. Get it at
WHITAKER & REVERCOMB LTD.
VICTORIA - DUNCAN - NANAIMO - COURTENAY - PORT ALBERNI

RADIATOR SPECIAL $14.50 Complete
Remove, recondition and replace all repairable 1949-64 models.
Includes RUST INHIBITOR
SUPERIOR AUTO BODY & RADIATOR SHOP
649 PEMBROKE at DOUGLAS EV 6-3588

FAMOUS MOTOROLA ALL ELECTRONIC ALTERNATORS
TRANSISTORIZED IGNITION SYSTEMS
with 3 years or 30,000-mile warranty.
"SALES AND SERVICE"
AUTO ELECTRIC SERVICE
YATES at COOK (Victoria Ltd.) 384-7141

NOTICE

HEARINGS OF THE ROYAL COMMISSION ON GASOLINE PRICE STRUCTURE

Public Inquiries Act, R.S.B.C. 1960, Chap. 315

TAKE NOTICE that a hearing by the Royal Commission on Gasoline Price Structure will commence at **VANCOUVER, B.C., WEDNESDAY, 1st APRIL, 1964, at 10:30 A.M., in the HOTEL VANCOUVER, Salon "M."**

Organizations, Associations, Corporations, Firms, Small Businesses and Individuals interested, who wish to give testimony or present briefs which they consider will be of assistance to the Commission, are invited to present themselves at the hearing. **BRIEFS SHOULD BE IN THE HANDS OF THE SECRETARY,** Parliament Buildings, Victoria, B.C., **AT LEAST 10 DAYS PRIOR TO DATE OF HEARING.**

F. G. HART,
Secretary.

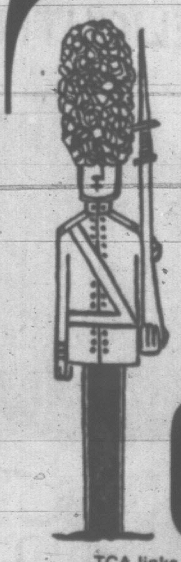

Going to Britain or Europe?
1 ONLY
...TCA links the West with London or Glasgow *without change of plane!* (It's the West's *own way* to Britain—the Hudson Bay Route.) Or choose the Eastern Canada route—with TCA or BOAC service. No airline offers lower trans-Atlantic jet fares than TCA. For all details—contact your travel agent or TCA.
Victoria to London: $519.50
Victoria to Paris: $566.90
(Now 14-21 Day Economy Excursion Return Fare, effective April 1st.)
FLY CANADIAN—FLY
TCA
TRANS-CANADA AIR LINES AIR CANADA

Warren K. Cook
No Ordinary Suit
"CAPRI"
Greets Every Season With Equal Pleasure!

And the pleasure is ALL yours . . . in CAPRI . . . the newest new suit by Warren K. Cook . . . at Wilson's now. Master weavers have spun selected wools into extremely fine yarns for desired lightness . . . creating the finest suit for the warm days and cool nights of spring . . . comfortable and neat in the hot, humid days of summer . . . with natural insulating qualities that bring comfort and confidence in brisk fall weather. Also at Wilson's . . . Devon Twist by Warren K. Cook . . . fine worsted yarns and skilful weaving providing a suit that holds its shape under the most severe wearing conditions.
Quality Warren K. Cook Suits, from....95.00

Complete the spring outfit.
Shirts
Stripes are in the news, and we feature Golden Arrow and Hathaway . . . famous names, priced from . . . 7.95

Ties
Choose from our large assortment including Hardy Amies and Christian Dior models from . . . 3.50
Socks
Imported English Pantherella Socks are so right, and so low in price, from . . . 2.00
FREE PARKING Tickets validated from Yates and View Street Parking Buildings when you shop at Wilson's.
W&J WILSON LIMITED
1221 Government Street at Trounce Alley Phone EV 3-7177

WEEK IN BUSINESS

Latest Outlook Rosier

By JACK LEFLER

NEW YORK (AP)—The U.S. business outlook took on a rosier hue this week.

It already was good but new estimates and reports enhanced it.

The stock market took note and advanced to a series of historic highs

The major developments:

—A prediction that U.S. business will increase its investment in new plant and equipment by 10 per cent this year.

—A survey indicated that consumer confidence reached a seven-yea peak in the last three months.

—Manufacturers expect a steady rise in sales through June.

—Retail sales in February increased one per cent over January and four per cent over a year earlier.

SEES HIGHER SPENDING

Commerce Secretary Luther H. Hodges said business capital spending was expected to hit $43,200,000,000 this year, up $4,000,000,000 from 1963. This was more than double the increase from 1962 to 1963. It will be the third consecutive year that business investment has risen.

Hodges said the recent income-tax cut was a factor in the plans of business men to boost their spending.

Business investment is considered a major indicator of the economy's course because it creates new jobs.

A University of Michigan survey indicated consumers are in a mood for spending. The study called the income-tax cut "a positive factor." However, the report said the January survey showed consumers' plans to buy automobiles were lower than a year earlier.

The commerce department said a survey indicated that sales by manufacturers would increase $2,100,000,000 in the first half of this year.

SALES RISE

Retail sales in February rose to $18,500,000,000. A commerce department survey indicated that manufacturing and trading businesses expect sales to increase six per cent this year.

The automobile business went ahead with high production as if it hadn't heard any indication that softness might develop in sales. It turned out an estimated 164,700 passenger cars this week, up from 161,536 last week and 151,140 a year ago.

Assemblies for the year rose to 1,747,185 against 1,621,099 at this time last year.

Steel output ran into a minor setback last week for the first time in 10 weeks. Mills produced 2,312,000 ton of ingots, off about one per cent from the previous week.

However, demand for steel remained strong and industry sources expected gains in production and shipments this month and probably through April.

Lumbermen, IWA Fire Salvoes

VANCOUVER (CP) — Representatives of B.C. lumber companies picked holes in IWA demands as the two groups fired preliminary salvoes Friday on the eve of contract negotiations.

The union said it will ask for a 40-cent hourly increase over the basic $2.08 an hour when the contract meeting opens Monday.

"The wage bill paid by employers has substantially dropped in a five-year period while production has risen to an all-time high," the union said, claiming the work force has decreased 12 per cent.

The IWA said this was one factor that resulted in "astronomical profits of the employers" which the union estimates at a gross of more than $170,000,000 for 1963.

"Our proposed wage increase is not more than 15 per cent of these profits."

John Billings, president of Forest Industrial Relations, which represents the companies, termed the union's wage demand "incredibly high."

"A very great part of recent extra earnings of some companies . . . comes from the undependable source of a temporary premium on the U.S. dollar," he said. "Exchange rates fluctuate and British Columbia could lose today's advantage almost overnight.

Profits Down

CALGARY (CP) — Royalite Oil Co. Ltd. had net earnings of $2,653,467 in 1963, down $35,487 from the previous year.

The company's annual report said Royalite net crude oil and condensate production amounted to 1,637,726 barrels and gas production to 13,444,840,000 cubic feet.

Sales of refined products to all customers totalled 129,300,000 gallons, with gasoline, heating oil and diesel fuel sales through Royalite outlets increased by 7 per cent.

PROOF that beauty and electronic brains mix is Diana Rode, 23, a mathematics major, shown at the data centre of International Business Machines Corp. in New York City where she is a systems engineer. IBM has 1,200 "calculating females" in their employ telling the machines what to do. (AP Wirephoto.)

BUSINESS VIEWS

Copper Price Increase Will Aid Mines in B.C.

By GORDON BELL
Times Business Editor

The break-through in the long-standing 31-cent-a-pound (U.S.) copper price, initiated by the African producers and followed up by Anaconda Copper and American Smelting and Refining, will add enormously to the profitability of producing B.C. copper properties and could spur the rapid development of properties not yet in operation.

Gordon Bell

The significant thing to be watched in connection with the copper price rise will be the aluminum market, where a cent-a-pound price increase in the world market was pushed through by Aluminium Ltd. a week ago. It was this boost, as much as the continuing upward pressure on copper prices, that released the African producers from their long-standing pledge to hold the line on the red metal.

★ ★ ★

Copper and aluminum are highly competitive in many applications, particularly in the electrical conductor field, and when one metal gains a price advantage over the other users tend to switch over. The big copper producers in Africa, and to a lesser extent in Chile, have feared that a boost in copper prices before the aluminum producers made a move would only result in a loss of markets.

There is no general agreement, apparently, among metals market experts, as to whether the aluminum producers can hold their price rise. Paradoxically, at the same time the increase was announced, there were a number of price wars going on in various parts of the U.S. in fabricated aluminum, particularly in the siding field. There is also no shortage of aluminum to justify the price increase and the possibility that foreign producers will not go along must be kept in mind.

★ ★ ★

The point is that if the aluminum increase cannot be sustained it is unlikely that the copper increase will be either.

Just how difficult the aluminum business has been was outlined in the annual report of Aluminium Ltd. which revealed that net income for 1963 declined to $32,700,000 from $37,800,000 the previous year. This was despite an increase in sales and operating revenues to $670,000,000 in 1963 from 1962's $559,000,000.

Subsidiary Aluminum Co. of Canada had net income of $21,900,000, down $5,200,000 from 1962, despite an increase in sales and revenues of $48,700,000 to a record $415,300,000.

★ ★ ★

While the outlook for Aluminium will be brighter this year if the cent-a-pound increase is held, it must still be remembered that two years ago the metal was selling at a cent higher than the present price and three years ago at 3 cents higher than present. Also to be considered is the increase in world production capacity of aluminum.

Speaking of Aluminium's reduced earnings last year, president Nathaniel V. Davis said they could "only be termed disappointing in relation to invested capital" and to the record sales volume.

Earnings per common share after allowing for dividends on the new convertible preferred issue were $1.08 compared with $1.23 for 1962.

★ ★ ★

Annual report of Trans-Mountain Oil Pipe Line shows that despite the high level of business activity in B.C. last year, Vancouver oil refineries were less active than in 1962.

As a result of this, as well as the loss of revenues caused by introduction of B.C. oil from the Western Pacific Products and Crude Oil Pipe Line for the relatively short Kamloops - Vancouver haul, earnings for the year were down by 12.1 per cent.

The earnings for the year were $7,020,992 or 93.3 cents a share compared with $7,961,918 or $1.06 a share in 1962.

The picture is somewhat brighter for the first quarter of this year despite a lower throughput of B.C. crude which averaged 28,739 barrels daily during 1963 and is estimated at about 25,000 barrels daily at the present time.

Increased deliveries to the U.S. have boosted throughput for the first quarter this year to 221,000 barrels daily, an increase of about 10,000 barrels over the first quarter last year.

★ ★ ★

Both in numbers and total liabilities involved, bankruptcies showed a heavy increase in Canada last year.

The bureau of statistics reports that the number was up by 15.3 per cent—from 3,190 to 3,678—while liabilities rose from $149,440,000 to $193,771,000.

In B.C. the number of bankruptcies declined from the previous year—from 109 to 93—but the liabilities involved were up from $7,083,000 to $7,757,000. Quebec had the largest number of failures at 1,987 followed by Ontario with 1,390.

$20 Million Borrowed From Canada

OTTAWA (CP)—The Federal Reserve Bank of New York borrowed $20,000,000 from Canada late last year to counteract speculative pressures in the exchange market, Bank of Canada Governor Louis Rasminsky reported Friday.

He made the statement in commenting on the $250,000,000 reciprocal currency arrangement the Bank of Canada and the Federal Reserve Bank which was placed on a standby basis at the end of 1962.

Mr. Rasminsky said the value of this arrangement has been demonstrated several times, the most recent being the assassination of President Kennedy last November.

"At that time the federal Reserve acted quickly to reduce the risk of disorder by drawing various currencies, including Canadian dollars, under its credit arrangement with central banks and selling these currencies against U.S. dollars in the New York market," he said. "The uneasiness about the U.S. dollar in foreign exchange markets soon disappeared and the drawing on the Bank of Canada was fully repaid in mid-December.

Columbia Prepared To Compete

TERRACE (CP)—Columbia Cellulose Ltd. is willing to reduce is tree farm licence application in northern B.C., company president Paul M. Marshall has announced.

It would do this in order to compete for pulp mill wood supplies with MacMillan, Bloedel and Powell River Ltd., proposing a mill for Kitimat.

Columbia's existing application would supply two-thirds of the wood required for its Prince Rupert mill. The application by MacMillan, Bloedel would supply less than 40 per cent of the Kitimat mill's requirement.

Asked whether Columbia would be prepared to proceed with only 40 per cent of its wood requirement secured by a tree farm licence and compete for the remainder on an open market, Mr. Mashall said: "Yes."

Sawlogs would be released to private operators.

Mr. Marshall said he feels there is enough capacity to justify building both mills, adding that a tree farm licence is only a feasible method of arranging necessary financial backing.

The Columbia Cellulose kraft mill at Prince Rupert would cost $70,000,800 and MacMillan Bloedel would spend $86,000,000 on its Kitimat pulp mill.

CANADIAN BONDS

FRIDAY, MARCH 13, 1964

By The Canadian Press

TORONTO (CP) — Bond quotations Friday, March 13, were:

CORPORATION	Bid	Ask
Abitibi 6¼, 1977	103½	105½
Alta Gas 5¼, 1981	96¾	98½
Algoma 5½, Mar. 1, 1979	98½	..
Algoma Steel 5¼, 1978	97	99
Aluminium 4½, 1973	94	95½
Bell Phone 5½, 1982	99	100½
Bell Phone 5¾, 1982	100½	102½
Bowater Pow 5½, 1980	83½	..
Brazilian 4½, 1970	72½	78½
BA Oil 5¼, 1977	95½	97½
BC Tel 5¼, Nov. 1, 1963	95	97
Can Cement 5½, 1976	97	99
Cdn Breweries 5s, 1963	94	96
Cdn Brit. Alum 5¼, 80	99	101
Cdn Chemical 7, 1980	104½	106½
Cdn Industries 5¾, 1977	100	102
CPR 3¾, Oct. 1, 1966	95½	97½
CPR 5s, Oct. 1, 1983	93	95
Cdn West N Gas 5½, 1963	97½	..
Consumer Gas 5s, 1978	94½	96½
Coronation Credit 6½, 81	94	96
Dom Stores 5½s, 1976	99½	101
Dom Tar 5¼, 1978	96½	98½
Dryden Paper 4¾s, 1974	93½	..
Eaton Ac. 3¾, 1981	100	102
Eaton Realty 5, 1978	94½	96½
Eddy 4, 1974	87½	89½
GM Accep 6¼, 1977	104	106
GL Paper 5, 1976	95	..
GL Power 4¼, 1975	89	91
Gr Wpg 5¼s, Dec. 1, 80	88½	91½
Hudson Bay 4s, 1975	97	99
H Oil Refining Ltd., 5½, 73	97	99
Imperial Oil Ltd., 3, 69	91	93
Industrials Acc. 5½, 1978	97½	99½
Jockey Club 6, 1980	98	100
Labatt 5¼, Jan. 2, 1979	97½	99½
Lakeland Nat Gas 6s, 82	99½	101½
Loblaw 5¾, 1981	98	100
Macmillan Bloedel 5¾, 78	99	101
Nor Ont N Gas 5¾, 82	97	99
Northwest Util 5¾, 1963	96	98
Ont N Ga s5¼, 1978	107½	109½
Pac Pete 5½s, Apl. 1, 73	96½	..
Phillips 5s, 1973	92	94
Que. Nat Gas 5½, 1963	88½	..
Regent Refining 4¼, 1975	98	100
Rio Algom 5½, 1983	93½	101½
Security Cap Corp. 6½, 78	94	96
St Lawrence Corp. 5s,	99½	101½
Shawinigan 5¾s, 1981	90½	92½
Shell Oil 4¼, 1976	100½	103½
Shell Oil 5¾, 1977	100	102
Simpsons 5¼, 1981	97½	100
Tor Star 5½s, 1978	100½	102
Trans Can Pipe 5.85s, 87	99	101
Traders C Corp. 5¼, 81	100	102
Union Gas 5¾, 1981	101½	103½
Westcoast Trans. 5½, 88	95½	97½
Weston 5¼, 1982	99	101

CONVERTIBLE ISSUES		
Abitibi 4½s, 1966	106¼	109½
Cdn Delhi 5½, 1973	96	98
Cdn Utilities 5¼, 1977	126½	..
Com 'B Mac Ltd. 7, 1974	107	112
Fed Farms Ltd. 7, 1976	114	119
Greyhound 5½s, 1978	134½	..
Home Oil 5½, 1971	101½	104½
Loblaw 5½, 1976	113½	..
Pac Gas Trans 5½s, 86	114½	120½
Pac Pete 5s, 1977	105½	108½
Phillips 5½s, 1970	96¼	..
Shawinigan 5¼s, 1972	99½	101¾
Silverwood 5¼, 1972	114½	..
Simpsons 5¼s, 1979	111½	114½
Sussman 7s, 1967	99½	101½
Trans Can Pi. 5, 1988	138½	140¼
Triad Oils 4¼s, 1971	91½	94½
Westcoast 5¼s, 1988	105½	107½

GOVERNMENT		
Canada		
3¼ Dec. 15, 1964	99.10	99.40
3¼ Feb. 1, 1904	99.85	100.00
4 May 1, 1964	99.95	100.10
3½ July 1, 1964	99.65	99.90
3¼ Oct. 1, 1964	99.35	99.60
4 Dec. 1, 1964	99.70	99.95
3½ Feb. 1, 1965	99.15	99.40
4¼ April 1, 1965	99.80	100.05
3¾ Sept. 1, 1965	99.00	99.25
3¼ Feb. 1, 1966	98.05	98.35
3 Sept. 1, 1961-66	96.50	97.25
4¾ Dec. 15, 1966	99.75	100.00
4¼ June 1, 1967	99.50	99.50
3¾ Oct. 1, 1967	97.00	98.00
4¼ Jan. 15, 1968	97.50	98.50
3¾ June 15, 1967-68	97.75	98.50
5 Oct. 1, 1968	100.00	101.00
3¾ May 1, 1970	92.75	93.75
5½ Oct. 1, 1969	102.25	103.25
5¼ April 1, 1969	102.50	103.50
4¼ Sept. 1, 1972	93.75	94.50
5½ Oct. 1, 1975	102.00	103.00
5½ Apr. 1, 1976	101.75	102.75
3¼ June 1, 1974-76	82.50	83.50
3¾ Jan. 15, 1975-78	82.25	86.25
3¼ Oct. 1, 1979	79.50	80.50
5½ Aug. 1, 1980	102.00	103.00
4½ Sept. 1, 1983	91.25	92.00
5 June 1, 1988	96.25	97.25
3¾ Mar. 15, 1998	78.50	79.50
3 Perpetuals	67.00	68.00
Government of Canada Guaranteed		
CNR 5¼ Dec. 15, 1964	102.00	102.75
CNR 3 Jan. 3, 1966	97.25	98.00
CNR 2¾ Jan. 2, 1967	95.25	96.25
CNR 4½ Apr. 1, 1967	99.00	100.00
CNR 5 May 15, 1968	100.00	101.00
CNR 2¾ Sept. 15, 1969	90.50	91.50
CNR 2¾ Jan. 16, 1971	88.50	89.50
CNR 3¾ Feb. 1, 1974	88.50	89.50
CNR 5 May 16, 1977	97.75	98.75
CNR 4 Feb. 11, 1980	85.75	86.75
CNR 5¾ Jan. 1, 1985	104.75	105.75
CNR 5 Oct. 1, 1987	96.00	9700
Commonwealth of Australia		
4 Nov. 1, 1970	93.00	94.00
5¾ Apr. 15, 1981	102.00	103.50
INTERNATIONAL BANK		
3¼ Apr. 1, 1965	98.00	99.00
3½ June 1, 1959	93.00	94.00
Prov. and Prov. Guaranteed		
Ont. 3 Nov. 1, 63-65	97.25	98.25
Ont. 4¾ Oct. 1, 1967	99.00	100.00
Ont. 6 Nov. 15, 77-79	104.25	105.75
Ont. 5½ May 1, 78-80	100.00	101.00
Ont. 5¼ Oct. 1, 81-83	97.00	98.00
Ont. Hydro 4½ Nov. 1, 64-67	97.50	98.50
Ont. 3 Jan. 15, 68	93.50	94.50
Ont. 3 Apr. 1, 68-70	89.75	90.75
Ont. 5¼ July 15, 70	99.75	100.00
Ont. 5 Apr. 1, 74-77	96.25	97.50
Ont. 5½ Feb. 15, 79-81	100.00	101.00
N.B. 4½ Oct. 15, 68-71	93.75	94.75
N.B. 5¾ May 15, 79-81	99.50	101.00
N.S. 4¾ Dec. 1, 73-77	92.75	94.25
N.S. 5¼ Sept. 1, 80-82	95.25	96.75
Que. 4¾ Jan. 15, 74-77	92.00	93.00
Que. 5¼ Aug. 1, 81-85	94.25	95.25
Que. H 5½ Nov. 1, 82-85	97.25	98.25
Que. H 5¼ June 1, 86	94.00	95.00
Alta G Tel 5½ Aug. 1, 79-81	96.50	97.50
B.C. 3 June 15, 1964	99.00	100.00
Man. 5¼ June 1, 76-79	99.25	100.25
Man. H 5½ Nov. 15, 80-82	99.25	100.25
Sask. 5¼ Oct. 15, 79-81	96.25	97.50
Sask. 5½ July 15, 1982	96.25	97.25
Nfld. 6 Feb. 15, 81	100.00	102.00
B.C. Elec 5¼ Jan. 2, 88	92.75	94.00
B.C. Elec 5 Aug. 1, 86	91.00	92.50
B.C. Elec 4 Aug. 1, 1988	78.25	80.75
B.C. Elec 4¼ Aug. 1, 86	88.00	89.50

WEEK ON MARKETS

Metals, Speculatives Feature

By IAN MacKENZIE
Canadian Press Staff Writer

Activity in junior and senior metals and renewed interest in a select range of speculative mines were the main features on Canadian stock markets this week.

The big news as far as metals were concerned came Friday with the announcement that American Smelting and Refining Co. had increased the price of copper by one cent to 32 cents a pound, effective immediately.

This move followed price increases of African and Chilean copper from 29½ cents to 30½ cents a pound. U.S. copper prices have been steady at 31 cents since May, 1961, but Anaconda Co., third biggest American producer, followed American Smelting's lead after markets had closed Friday.

Copper issues on Canadian markets reacted strongly to the price boost with most of them surging ahead to establish new highs for the year. International Nickel touched $80.25, Hudson Bay Mining $67 and Noranda Mines $45.13.

Junior issues also moved higher, Opemiska closing Friday in Toronto at $9, Campbell Chibougamau at $4.95 and Lake Dufault at $9.95. Trading was heavy throughout.

NORTHCAL GAINS

In the speculative sector, Northcal made gains on heavy turnover. The company is exploring properties in Greece under an agreement with Placer Development. Unisphere, with a similar agreement, was active and higher.

Calvert Gas and Oils, the second heaviest trader for the week in Toronto, continued to advance. The company is renewing its interest in mine exploration with a drill test on Gaspe copper property.

One enigma as far as Toronto was concerned was Cowichan Copper, which hit a two-year low of 43 cents after it went into bankruptcy and removed from the board in Vancouver. It closed Friday at 44½ cents.

Turning to the industrial board, Canadian Collieries generated interest following the announcement that U.S.-controlled Western Plywood Co. intends to make a takeover offer of $13 a share. The Canadian company sold at $12.50 at one point before slipping back to $12.13 by week end.

Dominion Foundries and Steel continued to set new highs with rumors of a stock-split still in the air. The Hamilton company is planning a 30-per-cent increase in primary hot rolling capacity and is predicting a further good year in 1964.

OUTLOOK BRIGHT

Meanwhile economic indicators remained bright with higher earnings and dividends for the first quarter reported by a number of the larger corporations. Trade Minister Mitchell Sharp also has reported public and private investment in Canada this year will be up eight per cent from 1963. The only cloud on the horizon as far as brokers are concerned is the federal budget due Monday, but no predictions are being made.

Volume in Toronto was 17,515,761 shares compared with 16,345,926 last week. Value was $51,259,110 compared with $53,089,807.

On index in Toronto, the Exchange index rose 1.25 to 133.07, industrials 1.29 to 141.87, base metals 1.26 to 66.23, western oils .63 to 83.59 and golds slipped .32 to 135.24.

In Montreal, industrials traded 1,148,999 shares compared with 1,005,999 last week and mines traded 3,900,511 shares compared with 2,675,631.

On index in Montreal, industrials advanced 0.9 to 137.6, utilities 0.8 to 122.5, banks 1.8 to 120.7, composite 1.4 to 133.2 and papers dipped 0.1 to 121.3.

Collieries Keeps Name Despite Sale

VANCOUVER (CP)—Canadian Collieries Ltd. will retain its name, corporate identity and present management if its shares are bought by an American-owned firm, John Bene, president of Western Plywood, said Thursday.

He made the statement in denying reports Western Plywood, owned by U.S. Plywood Co., might absorb Canadian Collieries and destroy the firm's historic provincial identity.

"It is our plan that Canadian Collieries will remain a corporate entity as a subsidiary of Western Plywood," Mr. Bene said.

"It may not even be a wholly-owned subsidiary as some of its shares may remain in the hands of the public.

"But we consider its management efficient and we are satisfied with its corporate structure."

Western Plywood plans to offer $13 per share for outstanding Collieries stock. It was also planned to reconstitute Western Plywood's capital and to offer at least 25 per cent to Canadians.

Great Plains Shows Gain in Profits

CALGARY (CP)—Great Plains Development Co. of Canada Ltd. had net income of $659,231 for the year ended Dec. 31, 1963, compared with $193,851 in 1962. Revenue increased to $5,411,449 from $2,933,257. Working capital increased to $9,101,613 compared with $6,883,560 "primarily due to the $3,500,000 cash payment received from Burmah Oil Co. Ltd., L. W. MacNaughton said.

Professional Salesman

Once in a lifetime opportunity for a top professional salesman with management, sales, financial or insurance experience.
An opportunity to sell a product for a limited time which will guarantee development of future quality clientele.
To qualify you need at least high school education plus a successful background in dealing with executive and professional people. An opportunity to increase your income in a permanent field sponsored by leading businessmen.
Write Victoria Press, Box 682, giving personal information so that an interview may be arranged. All replies strictly confidential.

CREDIT BUREAU OF VICTORIA LTD.
205-10 JONES BLDG. — 723 FORT ST. — EV 5-3311
Phone for Free Debt Counselling Service
MEMBERS ASSOCIATED CREDIT BUREAUS OF CANADA AND AMERICA
CREDIT AND PERSONAL REPORTS
ACCOUNTS RECOVERY SPECIALISTS
Established 1911

SAANICH REALTY LTD.
Saanich Peninsula Specialists
URGENTLY REQUIRE
Lots, Acreage, Wild Land
(Improved or Unimproved)
We have home owners, VLA clients, contractors and speculators that require properties. SO
NOW IS THE TIME
to take advantage of our fast, efficient, qualified service by phoning
GR 9-1642 "Army" Armstrong GR 9-2855
• No Property Too Large or Too Small •

DELIGHTFUL TUDOR

This outstanding waterfront property is situated on approximately 2 acres of land with your own private bay for your cruiser or swimming. Recently a millionaire's home. Within the five-mile circle. The possibilities of this home are almost beyond one's imagination . . . maybe a private dwelling, rest home or high-rise site. Sea views are the ultimate, watch your navy, the Olympics and passing ships.
Price..... **$65,000**

For further details and viewing, please call 386-4294. Ask for Mr. J. Molyard

MOREY & JOHNSTONE LTD.
1136 GOVERNMENT STREET
"Where Service Is Our Pleasure"

A. E. Ames & Co.
Business Established 1889
Members
Vancouver Stock Exchange
Toronto Stock Exchange
Montreal Stock Exchange
Canadian Stock Exchange
Royal Trust Building - 612 View Street, Victoria, B.C.
Telephone: Evergreen 3-4171

GEORGE PAULIN LTD.
CUSTOMS BROKERS
Shipping and Forwarding Agents
Export Shipments to All Parts of the World
YACHT CHARTERING SERVICES
1006 Gov't St. EV 2-3105

THERE'S A BIG DIFFERENCE IN SAVING AT NORTH WEST TRUST
It will pay you to investigate this statement . . . find out how to make your money work harder . . . earn more. North West Trust pays:—
4½% ON SAVINGS
6% ON TERM DEPOSITS
Come in and discuss a well-rounded savings and investment plan with North West Trust.
NORTH WEST TRUST COMPANY
717 FORT ST.
Phone 386-3534

A SPECULATION OF MERIT
Located just 2 miles from the giant Yellowknife mine—this property offers great potential.
PUBLIC OFFERING OF
250,000 SHARES
AT
50c PER SHARE
Please fill in the attached Coupon and mail.
Rodstrom Yellowknife Mines Ltd.
(N.P.L.)
556 Johnson Street,
Victoria, B.C.
Phone 382-2642

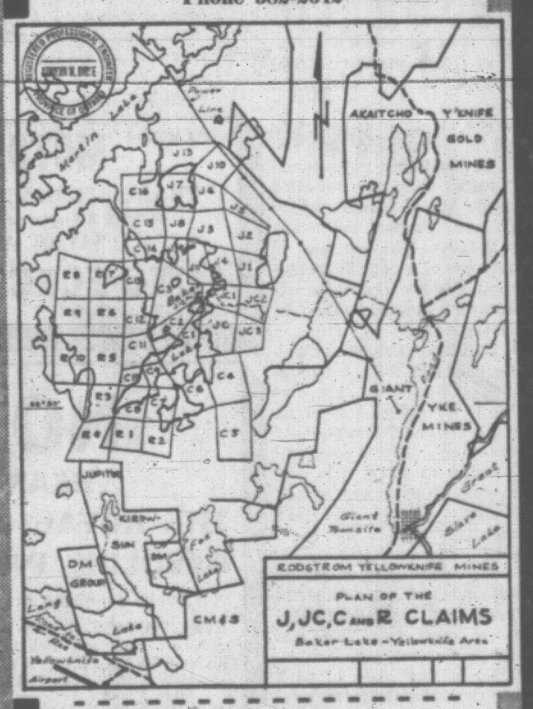

Please forward copy of prospectus.
NAME .....
ADDRESS .....
City and Province .....

FOR YOUR ISLAND—
Sales Meeting
Organization Meeting
Union Meeting
Convention
Seminar
There are the finest facilities at the Island Hall Hotel-Motel on main Highway at Parksville. Large and small assembly rooms, executive office, kitchenette, blackboards, projection screen, etc. Excellent hotel and dining accommodation. Available except July and August.
Centrally Located — Easily Accessible
For Information Write or Phone
MARY SUTHERLAND
OWNER-MANAGER
ISLAND HALL HOTEL
Parksville, Vancouver Island

ALL THE WAY WITH LBJ —IN PAPUA, THAT IS

PORT MORESBY (Reuters) — Papua-New Guinea election officials are having trouble with the people of New Hanover Island—they want to vote for President Lyndon Johnson.

New Hanover is a tiny island off the north coast of New Ireland in the trust territory of New Guinea which is administered by Australia.

A native affairs officer said today that no amount of persuasion by election officials could make the natives change their minds.

The trouble was believed to have been caused by visiting U.S. air force personnel who recently visited the island and jokingly told natives Johnson was the best man to vote for.

Counting in the territory's first general elections starts next Wednesday after a polling period lasting 4½ weeks.

MLAs Like New Civic Voting Day

An amendment to the Municipal Act changing municipal election day from Thursday to Saturday is expected to win the full approval of the House.

There was no opposition to the proposed change when a bill to amend the act was approved in principal by the members Friday.

Municipal Affairs Minister Wesley Black said "Saturday elections" had the full approval of the Union of B.C. Municipalities.

He said it would not effect Vancouver because the city had a separate charter.

Arthur Turner (NDP-Vancouver-East) said the change of day would help to stimulate an interest in municipal affairs.

"Interest in municipal affairs is at low ebb," he said. "Either we have a low level of municipal administration or the people are not interested in their affairs."

SPECIAL COURSE

Mr. Turner also suggested the department set up a special course on municipal affairs for newly-elected councillors.

"This would give them a better understanding of their duties," he said.

Mr. Black said he would consider the suggestion.

In submitting the bill for second reading, Mr. Black noted that one of the amendments allows lower taxes for golf courses, providing the owners agreed to maintain such open spaces for at least 10 years.

"This is to encourage green belts in cities," he said.

LOCAL BRIEFS

Adult education art students from Lansdowne Junior High and Victoria High schools will conclude six months of study in a joint exhibition on Sunday at the studio of instructor Mrs. Kay Sallows Hargreaves, 1954 Neil Street. The exhibition which will include charcoals, oils and water colors will be open to the public between 2 and 5 p.m.

★ ★ ★

Victoria British Israel Association will hold a public meeting Tuesday at 7:45 p.m. in Newstead Hall, 734 Fort Street.

Speaker is Frank Hall and his subject is "Our Father."

★ ★ ★

Tillicum-Hampton PTA will meet Monday at 8 p.m. in Hampton School. PTA resolutions will be discussed.

★ ★ ★

Mrs. W. P. Warner, chief nursing officer for Canada, St. John Ambulance, will arrive here Monday from Ottawa and address Victoria branch at 2:30 p.m. at its headquarters, 941 Pandora.

Her talk will deal with a new home nursing text soon to be published.

★ ★ ★

A man who gave himself up to Saanich police for leaving the scene of an accident was fined $100 for the offence in Saanich police court Thursday.

Sohan Singh, 1208 Finlayson, was involved in a collision with another car and left before police arrived.

He was questioned by investigating officers a week later, but did not admit to the accident.

The next day he went voluntarily to the police station and admitted the offence.

★ ★ ★

A sale of home cooking will be held at a meeting of Colquitz PTA Tuesday at 7:30 p.m. at the school.

Courses from grades 8-11 will be outlined following the sale.

★ ★ ★

Winners of the Allmasters duplicate bridge club master point event held Thursday were: North-south, Molly Collins and Gwen Graham; Marjoria Eaton and Marianne Powell; Phil Hagel and Paul Smith and Ricki Nickells and Jim Duprau; east-west, Dorothy McConnell and Dick Lipsey; Joan Smith and Jack Goldie and tied for third place were Irene Abels and Madge Meachem and Lilian LeButt and Evelyn Lamont.

Crossing Crash Kills 4 CNR Men

OTTAWA (CP) — Five men, including four CNR maintenance employees and a federal civil servant, were killed in the Ottawa district Friday in two railway level crossing accidents.

The four CNR employees died when their railway handcar collided with an automobile at a railway crossing in nearby Nepean Township. The fifth man was killed when the car in which he was a passenger was struck by a CPR passenger train at a level crossing in west-end Ottawa.

more eating comfort for FALSE TEETH wearers!
Regular Or Heavy Gauge
EZO DENTAL CUSHIONS
• Helps Keep Seals Out
• Helps Ease Pressure on Gums
• Helps Plate Fit Snug
• Helps Prevent Clicking
MONTH'S SUPPLY ONLY $1.10
At All Drug and Dept. Stores

Monday
Tuesday
Wednesday
Thursday
Friday
Saturday
Sunday

MORE

. . . flights per week to Britain and Europe by TCA than any other airline. What's more, only TCA links the West with Britain (and two ways!): by the exclusive Hudson Bay Route . . . or via Eastern Canada (with BOAC). And *no* airline offers lower trans-Atlantic jet fares than TCA. (See your travel agent or TCA for full details.)

Victoria to London: $519.50
Victoria to Dusseldorf/Zurich: $607.90

(New 14-21 Day Economy Excursion Return Fare, effective April 1st.)

FLY CANADIAN-FLY
TCA
TRANS-CANADA AIR LINES AIR CANADA

Hey Kids!
Enter the Bay's
EASTER EGG Contest

DECORATE REAL EGGS!
WIN VALUABLE PRIZES!

Yes kids! You, your friends, your brothers and sisters can all get in on the fun. Why not have egg decorating parties! Gather together all sorts of decorating materials (such as sequins, paints, string, wool, felt and stickers) and away you go. Make funny faces, paint pretty designs, color crazy patterns . . . do anything you like. It's lots of fun and you can win fabulous prizes.

Only Blown Eggs Are Eligible!

Winning Easter eggs will be chosen on the basis of originality and quality of finish and design . . . so start decorating your Easter eggs now. Be sure your entry reaches the HBC before Wednesday, March 25. Professional artists and HBC employees are not eligible to enter this contest.

BIG PRIZES FOR TWO AGE GROUPS

UP TO 14 YEARS
First Prize, $25 Wardrobe
Five Runner-up Prizes, $5.00 each

14 YEARS AND OVER
First Prize, $25 Wardrobe
Five Runner-up Prizes, $5.00 each

Bring Your Entries to Children's Department, Third Floor

State name, age, address and phone number clearly on the entry blank on this page. All entries will be displayed at the Bay March 26th to April 1st.

ENTRY FORM
THE BAY'S EASTER EGG CONTEST

NAME.....
ADDRESS.....
.....
PHONE..... AGE....

Hudson's Bay Company.
INCORPORATED 2ND MAY 1670.

Shop daily 9 a.m. to 5:30 p.m.; Shop Thursday and Friday, 9 to 9
Dial 385-1311 for courteous service.

NOT LESS THAN $50,000

Minimum Car Insurance Up

Automobile insurance minimums will be boosted to $50,000 in 18 months.

Attorney-General Robert Bonner Friday introduced legislation putting the new minimum coverage into effect on July 1, 1965.

The 18-month delay will allow motorists and insurance companies to adjust policies, he said. Present minimum is $35,000.

The necessary changes in the Insurance Act and the Motor Vehicle Act were presented to the legislature.

People who have to file proof they carry insurance will get an extra year's grace before the limits go up.

Mr. Bonner said only about 15 per cent of B.C.'s drivers carry less than $50,000 insurance at present.

Nine other bills were introduced.

Main one is a complete overhaul of the Petroleum and Natural Gas Act.

Mines Minister Kenneth Kiernan said he will not seek second reading of the bill until next year's session. This will give the industry plenty of time to discuss it.

One major change affects lease rental agreements and exploratory drilling.

At present companies are allowed a reduction from $1 to 25 cents an acre on rental leases where they carry out exploration.

The new bill allows a reduction of only 50 cents.

The change affecting drilling doubles the number of units allowed from 144 to 288.

Another bill, amending the Laws Declaratory Act, is aimed to give sub-contractors an easier time filing claims against bonds when major contractors default.

A change in the Private Detectives Licensing Act allows employment of temporary investigators without being bonded or fingerprinted.

The Public Utilities Act will be changed to bring utilities under the Securities Act.

The Pharmacy Act and Chiropractors Act are to be changed allowing druggists who are not Canadian citizens to be licensed provided they have satisfactory training and chiropractors who are not British subjects to join the Canadian Chiropractic Association.

REWARD

$50 Reward will be paid for the return of record files recently missed.

These files are paper folder type, holding volumes of letter copies.

All fine folders are labelled with "V-179 Forest Research Laboratory."

Phone: 479-4913 Days 383-1466 Evenings

Why switch planes when you go to Britain?

EXCLUSIVE

... to TCA (and for *your* benefit): *same-plane* service between your city and Britain. TCA links more cities in the Canadian West with Britain and Europe than any other airline... and *no* airline offers lower trans-Atlantic jet fares than TCA. See your travel agent or TCA for all details

Victoria to London: $519.50
Victoria to Glasgow: $490.90

(New 14-21 Day Economy Excursion Return Fare effective April 1st.)

FLY CANADIAN—FLY
TCA
TRANS-CANADA AIR LINES AIR CANADA

SOCIALISTS DEMAND NEHRU QUIT

NEW DELHI (AP)—Ten thousand demonstrators paraded through New Delhi behind the red banner of socialism Friday, shouting demands that ailing Prime Minister Nehru resign. "Nehru is paralyzed, the government is paralyzed," the demonstrators shouted.

The demonstration was organized by the Indian Socialist party ostensibly to protest the rising cost of living. But it quickly took an anti-Nehru turn.

Nehru, 74, has withdrawn from public life since suffering a stroke Jan. 7. Most of his duties are being handled by subordinates, and some of his closest advisers are manoeuvring to succeed him.

Ill Winds Blow Next Friday For Diabetics

Twelve Victoria firms have been asked to make donations to the national appeal for funds being launched by the Canadian Diabetic Association next Sunday.

The association hopes to raise $200,000 between March 15 and 31. The money will be used for research, diet counselling services, camps for diabetic children, diabetic senior citizens, education and information.

The Victoria branch will put on a dance at the Crystal Garden next Friday from 9 p.m. to 1 a.m. to raise funds for the Camp Kopje diabetic children's camp.

The Ill Winds, a 15-piece orchestra composed largely of medical men, will play for dancing.

William McColl, convener of the dance, can be contacted at EV 5-1471. He asks that donations to the national fund be sent to the Canadian Diabetic Association, 477 Mount Pleasant Road, Toronto 7.

Royal Tour Opposed

MONTREAL (CP)—The Montreal St. Jean Baptiste Society has approved a resolution opposing the Queen's scheduled visit to Canada next fall.

PERIODIC PAIN

For fast relief from menstrual pain you can count on help from the 4 active ingredients in DR. CHASE'S PARADOL

Chilliwack Votes Wet

CHILLIWACK (CP)—After three plebiscites Chilliwack has finally approved service of liquor in lounges and dining lounges. More than 70 per cent of the 4,695 registered voters voted in Thursday night's plebiscite. Similar plebiscites were defeated in 1959 and 1961.

Canada Awaits Word On Algerians

OTTAWA (CP)— Immigration minister Tremblay said in the Commons Friday his department is awaiting word from the French government on a proposal to establish a group of French-speaking Algerian settlers in a rural area of Canada.

He did not say how many immigrants would be involved in the plan or where they would settle. Several provinces had promised co-operation in locating farms and extending loans.

The French government was considering considerable assistance to pay displacement costs for the Algerian families, now living in France.

Hudson's Bay Company.
INCORPORATED 2ND MAY 1670.

Our Beauty Salon Asks:

WHO SAID YOU MUST BE BORN WITH BEAUTIFUL HAIR COLOR?

There's Always Miss Clairol!

And that amounts to just about the same thing! Miss Clairol haircoloring always looks as though it "grew" that way. Color — rich and vibrant. Texture — silken to the touch. (Any grey strands — completely out of sight.) Phone for your appointment with our haircoloring experts!

ONE MORE WEEK!

Pre-Easter MISS CLAIROL RE-TOUCH SPECIAL! with shampoo and set included!

and for soft, beautiful body— SALE PRICED PERMANENT WAVE with haircut included!

For double savings... total hair beauty — Have the PERMANENT WAVE SPECIAL first.

Then — later in the week — get the MISS CLAIROL RE-TOUCH at a further reduction.

Great? You bet! Phone now! Beauty Salon, 2nd Floor ● Phone 385-1311.

Use your charge account

Chanel, the Linen Look—By Jack Posluns, with pocketed, buttoned jacket, scarfed blouse. Sizes 9 to 15. $25

Auckie Sanft's Chanel Look—Beautiful suit in textured wool with silk crepe blouse. 12. $129

Chanel Defined—In the ensemble look with triple pockets, slim cardigan lines. Beneath the coat, a belted sheath. At the Bay in Butte knit jersey. Sizes 10 to 16. 59.95

The Real Chanel—This is the look: pocketed cardigan jacket, sleeveless pink silk blouse, slim skirt—By Auckie Sanft in Italian Tweed. 12. $149

The BAY, women's dresses, 2nd

USE YOUR PBA

Taken on location, The Coronet Room, Empress Hotel.

Everywhere—the Chanel Look, but the one you want is at the Bay. Make fashion in a pocketed, Chanel jacket elegantly emphasized with slim skirt; sleeveless blouse, it's the right way to look this Spring.

Hudson's Bay Company.
INCORPORATED 2ND MAY 1670.
Dial 385-1311 for Courteous Service
Shop Daily 9 a.m. to 5:30 p.m. Shop Thursday and Friday 9 'til 9

TIMES TELEVISION PROGRAMS—Mar. 14 to Mar. 21

SATURDAY, MARCH 14

4 PM 2, 6 Forest Rangers; 5 Outdoor Sportsman; 7 Movie; 11 Telesports; 12 Broken Arrow
4:30— 2 Countrytime; 5 World Wonders; 6, 8 Win Mill; 11 Charles Boyer; 12 Fun-O-Rama
5 PM 2, 6 Bugs Bunny; 4 Wide World Sports; 5 Movie; 8 Dance Party; 11 Your Information; 12 Mister Ed
5:15— 7 Film Feature
5:30— 2, 6 NHL Hockey; 7 News in Review; 11 Guest Star; 12 Lassie
6 PM 5 N.W. Dance Fest.; 7 Wrestling; 11 Jack Rivers; 12 Walt Disney
6:30— 4 Viewpoint; 5 News, Sports
7 PM 4 Evergreen Jubilee; 5 M-Squad; 7 Detectives; 8 Profile; 11 Stagecoach West; 12 You Asked For It
7:15— 2, 6 Juliette
7:30— 4 Hootenanny; 5 Lieutenant; 7, 12 Jackie Gleason; 8 Flintstones
7:45— 2, 6 Let's Talk
8 PM 2 Eleanor Collins; 6 Dick Van Dyke; 8 Gunsmoke; 11 Stoney Burke
8:15— 2 News
8:30— 2, 6 Bev. Hillbillies; 4 Lawrence Welk; 5 Hockey; 7 Defenders; 12 Car 54
9 PM 2 The Saint; 5 Movie; 6 Breaking Point; 8 Untouchables; 11 Wrestling; 12 Movie
9:30— 4 Hollywood Palace; 7 Phil Silvers
10 PM 2 Showcase; 6 Route 66; 11 Movie; 7 Gunsmoke; 8 Edgar Wallace
10:30— 2 Movie; 4 One Step Beyond
11 PM 2, 4, 5, 6, 8 News; 7 Movie; 12 Movie
11:05— 5 Movie
11:15— 4 Movie; 6 Movie; 8 Wrestling
1 AM 12 Movie

SUNDAY, MARCH 15

10 AM 4 New, in School; 12 This Is the Life
10:30— 4 Faith for Today; 5 Frontiers of Faith; 7 Farm Forum; 8 Platform; 12 Trial at Tara
11 AM 4 Landscaping; 5 Open End; 7 Interchange; 8 Movie; 12 Movie
11:30— 4 Undergraduate; 6 Spectrum; 7 Gardeners' Guide
12 M 4 Challenge Golf; 6 Secret World; 7 Movie
12:30— 2 Speaking French; 5 Movie; 6 Times Like These; 8 Spectrum
1 PM 2 Keypotes; 4 Discovery '64; 6, 8 Education Inform.; 12 Movie
1:15— 2 Outdoorsman
1:30— 2, 6 Country Calendar; 4 Issues and Answers; 7 Golf Classic; 8 Songs of Faith
2 PM 2 Time of Your Life; 4 Directions '64; 5 Basketball; 6 Oral Roberts; 8 Movie
2:30— 4 Movie; 6 Greatest Show; 7, 12 Sports Spectac.
2:45—11 News, Sports
3 PM 2 Heritage; 5 International Zone; 11 Oral Roberts
3:30— 2, 6 World of Golf; 5 Wild Kingdom; 8 Horst Koehler; 11 Faith for Today
4 PM 4 Probe; 5 World of Golf; 7 True Adventure; 8 From Hollywood; 11 Buga Bunny; 12 Champion. Bridge
4:30— 2, 6 20th Century; 4 Science All-Stars; 7 Great Adventure; 8 Lawman; 11 Movie; 12 Battle of '64
5 PM 2, 6 The Sixties; 4 Trailmaster; 5 What's the Story?; 8 Telepoll; 12 Alumni Fun
5:30— 2 Some Those Days; 5 College Bowl; 6 Outer Limits; 7, 12 Amateur Hour; 8 Death Valley Days
6 PM 2 Andy Williams; 4, 5, 7, 12 Johnson Interview; 6, 8 Cash Carnival; 7, 12 Love of Life
11:25— 7, 12 News
11:30— 2 Woman's World; Town Talk (Tu, Th); Frank Wade (W); Cuisine (F); 4 Object Is; 5 Truth. Conseq.; 7 Tomorrow Search; 12 Divorce Court
11:40—11 Farm Report
11:45— 2 Let's Look (Tu, Th); Stories (W); 7 Guiding Light
11:50—11 News and Views
11:55— 5 News
12 M 2 Movie (M, F); Loretta Young (Tu, Th); Broadway Goes Latin (W); 4 Seven Keys; 5 Weather; Wunda Wunda; 6, 8 Noon Show; 7 December Bride; 11 Romper Room
12:30— 2 Movie (Tu., W., Th.); 4 Father Knows Best; 5 The Doctors; 7, 12 As World Turns
12:45— 6, 8 Culinary Capers (Th); Home Show (F)
1 PM 4 Ernie Ford; 5 Loretta Young; 6, 8 Movie; 8 Lawman (Tu.); 7, 12 Password; 11 Hour of Stars
1:30— 4 Katherine Wise; 5 You Don't Say; 6, 8 Movie (Tu.); 7, 12 House Party
1:50—11 News
1:55— 2, 4 News
2 PM 2 Password; 4 People Are Funny; 5 Match Game; 7, 12 Tell the Truth; 11 Movie
2:25— 5, 7, 12 News
2:30— 2 Scarlett Hill; 4 Day in Court; 5 Danny Thomas; 7, 12 Edge of Night
2:55— 4 News
3 PM 2, 6 Take 30; 4 General Hospital; 5 King's Queen; 7, 12 Secret Storm; 8 Here's Looking
3:25— 5 Mahalia Jackson
3:30— 2, 6 Friendly Giant; 4 Queen for a Day; 5 Movie; 7 Bachelor Father; 8 People in Conflict; 11 Girl Talk; 12 Best of Groucho
3:45— 2, 6 Misterogers
4 PM 2, 6 Living World (M); Fireball XL-5 (Tu); Cisco Kid (W); Mr. Piper (Th); Rob Roy (F); 4 Trailmaster; 6 Francis Drake (F); 7 J. P. Patches; 8 Planet Pals; 11 Famous Playhouse; 12 Mickey Mouse
4:30— 2 Father Knows Best; 6, 8 Fun Fair; Beany and Cecil (Tu); 11 Cartoonville, U.S.A.; 12 Fun-O-Rama
5 PM 2, 6 Bugs Bunny; 4 Wide World Sports; 5 Movie; 8 Dance Party; 11 Your Information; 12 Mister Ed
5:15— 7 Film Feature
5:30— 2, 6 NHL Hockey; 7 News in Review; 11 Guest Star; 12 Lassie
6 PM 5 N.W. Dance Fest.; 7 Wrestling; 11 Jack Rivers; 12 Walt Disney
6:30— 4 Viewpoint; 5 News, Sports
7 PM 4 Evergreen Jubilee; 5 M-Squad; 7 Detectives; 8 Profile; 11 Stagecoach West; 12 You Asked For It
7:15— 2, 6 Juliette
7:30— 4 Hootenanny; 5 Lieutenant; 7, 12 Jackie Gleason; 8 Flintstones
7:45— 2, 6 Let's Talk
8 PM 2 Eleanor Collins; 6 Dick Van Dyke; 8 Gunsmoke; 11 Stoney Burke
8:15— 2 News
8:30— 2, 6 Bev. Hillbillies; 4 Lawrence Welk; 5 Hockey; 7 Defenders; 12 Car 54
9 PM 2 The Saint; 5 Movie; 6 Breaking Point; 8 Untouchables; 11 Wrestling; 12 Movie
9:30— 4 Hollywood Palace; 7 Phil Silvers
10 PM 2 Showcase; 6 Route 66; 11 Movie; 7 Gunsmoke; 8 Edgar Wallace
10:30— 2 Movie; 4 One Step Beyond
11 PM 2, 4, 5, 6, 8 News; 7 Movie; 12 Movie
11:05— 5 Movie
11:15— 4 Movie; 6 Movie; 8 Wrestling
1 AM 12 Movie

EARLY PROGRAMS MONDAY THROUGH FRIDAY

7 AM 5 Today; 7, 12 Sunrise Semester
7:05— 4 Farm News
7:15— 6, 8 News; 7 J. P. Patches
7:20— 4 Thought for Day
7:25— 4 News Headlines
7:30— 4 Basic Grammar (M); Down to Earth (Tu); Men and Motives (W); Schoolhouse (Th); World (F); 6, 8 Planet Pals; 12 News
7:35—12 Classroom
8 AM 4 Speak French; Unreasonable Men (Tu); Mosaic (Th); 5 Telescope; 6, 8 Fun Fair; Beany and Cecil (W).
8:05—12 Frisky Frolics
8:15— 7 King and Odie
8:30— 4 Teeny the Clown; 6, 8 Pete's Place; 7 Don Riley
8:45— 4 Deputy Dawg
9 AM 4 Jack LaLanne; 5 Say When; 6, 8 Ed Allen; 7 Mike Wallace; 12 Mike Wallace
9:15—12 School Viewing
9:25— 5 News
9:30— 4 Movie; 5 Word for Word; 6, 8 Keene's Corner; 7 I Love Lucy; 12 Jack LaLanne
10 AM 2, 6 School Telecast Youth Program (M., F.); 5 Concentration; 7, 12 The McCoys; 8 Uncle Bob
10:30— 2, 6 Chez Helene; 5 Missing Links; 7 Pete and Gladys; 12 Woman's World
10:45— 2, 6 Nursery School
11 AM 2 Morning Show; 4 Price Is Right; 5 First Impression; 7 News
6 PM 2 En France; 4, 5, 6, 8 News; 7 Wyatt Earp; 11 Highway Patrol
6:15— 4 News
6:30— 2, 5, 7, 12 News, Sport; 4 Rifleman; 6 Gunsmoke; 8 Wagon Train; 11 Sea Hunt
7 PM 2 7 o'Clock Show; 4 Expedition; 5 Law & Mr. Jones; 7 N.W. Traveller; 11 Cimarron City
7:30— 2, 6 Don Messer; 4 Outer Limits; 5 Movie; 7, 12 Tell the Truth
8 PM 2, 6 Garry Moore; 7, 12 I've Got a Secret; 8 Jack Benny; 11 Broken Arrow
8:30— 4 Wagon Train; 7, 12 Lucy Show; 8 McHale's Navy; 11 Dick Powell
9 PM 2, 6 Red Skelton; 7, 12 Danny Thomas; 8 Phil Silvers
9:30— 5 Hollywood Stars; 7 Andy Griffith; 8 Take a Chance; 11 News; 12 Bat Masterson
10 PM 2, 6 Inquiry; 4 Breaking Point; 5 Sing, Mitch; 7 East/West Side; 8 Dr. Kildare; 11 TV Bingo; 12 Andy Griffith
10:30— 2 Explorations; 6 Zero One; 11 Movie; 12 Detectives
11 PM 2, 4, 5, 6, 7, 8 News; 12 Movie
11:15— 2 Viewpoint; 7 Steve Allen
11:20— 2 News, Sports
11:30— 4 Movie; 5 Johnny Carson; 6, 8 News Roundup
11:35— 2 Movie
12:30—12 Peter Gunn

MONDAY, MARCH 16

5 PM 2, 6 Razzle Dazzle; 4 Capt. Puget; 5 Stan Boreson; 7 Mickey Mouse; 8 Alaskans; 11 Brakeman Bill
5:25— 4 Teeny the Clown
5:30— 2 Time for Music; 4 People's Choice; 5 Yogi Bear; 6 Littlest Hobo; 7 Rocky and Friends; 12 Movie
6 PM 2 Adventure; 4, 5, 6, 8 News, Sport; 7 Wyatt Earp; 11 Highway Patrol
6:15— 4 News
6:30— 2, 5 News; 4 Bold Journey; 6 Arrest and Trial; 7, 12 News; 8 Challenge; 11 Sea Hunt
7 PM 2 7 o'Clock Show; 4 Leave It to Beaver; 5 Hennesey; 7 State Trooper; 8 Littlest Hobo; 11 Bourbon St. Beat
7:30— 2 Reach for Top; 4 Combat; 5 Mr. Novak; 7, 12 Marshal Dillon; 8 Jaimie McPheeters
8 PM 2, 6 Patty Duke; 7 Red Skelton; 11 Jazz Scene; 12 Trails West
8:30— 2, 6 Camera Canada; 4 McHale's Navy; 5 Zero One; 8 Greatest Show; 11 Checkmate
9 PM 4 Greatest Show; 5 Richard Boone; 7 Petticoat Junction; 12 Jack Benny
9:30— 2, 6 Fr. Page Chall.; 7 Jack Benny; 8 Joey Bishop; 11 News; 12 Astaire Theatre
10 PM 2, 6 News Magazine; 4 Fugitive; 5 Andy Williams; 7 Garry Moore; 8 Eleventh Hour; 11 TV Bingo
10:30—11 Movie; 12 Battle Line
11 PM 2, 5, 6, 7, 8 News; 12 Movie
11:15— 2 Viewpoint; 7 Steve Allen
11:20— 2 News
11:30— 4 Movie; 5 Johnny Carson; 6, 8 Sports Roundup
11:35— 2 Movie
12:30—12 Peter Gunn

TUESDAY, MARCH 17

5 PM 2, 6 Razzle Dazzle; 4 Capt. Puget; 5 Stan Boreson; 7 Mickey Mouse; 8 Bourbon St. Beat; 11 Brakeman Bill; 12 Huckleberry Hound
5:25— 4 Teeny the Clown
5:30— 2 Come! Listen; 4 People's Choice; 5 Touche Turtle; 6 McHale's Navy; 7 Rocky and Friends; 12 Movie
6 PM 2 Adventure; 4, 5, 6, 8 News, Sport; 7 Wyatt Earp; 11 Highway Patrol
6:15— 4 News
6:30— 2, 5 News; 4 Bold Journey; 6 Arrest and Trial; 7, 12 News; 8 Challenge; 11 Sea Hunt
7 PM 2 7 o'Clock Show; 4 Leave It to Beaver; 5 Hennesey; 7 State Trooper; 8 Eleventh Hour; 11 TV Bingo
7:30— 2 Movie; 4 Movie; 5 Movie; 6 Movie; 7 Movie; 8 Movie; 11 Movie; 12 Movie
8 PM 2 Ed Sullivan; 4 Hollywood Palace; 5 Hollywood Palace; 6 Hollywood Palace; 7 Hollywood Palace; 8 Hollywood Palace; 11 Movie; 12 Movie
9 PM 2 Movie; 4 Movie; 5 Movie; 6 Movie; 7 Movie; 8 Movie; 11 Movie; 12 Movie
10 PM 2 Movie; 4 Movie; 5 Movie; 6 Movie; 7 Movie; 8 Movie; 11 Movie; 12 Movie
11 PM 2, 4, 5, 6, 7, 8 News; 12 Movie
11:15— 2 Viewpoint; 7 Steve Allen
11:20— 2 News
11:30— 4 Movie; 5 Johnny Carson; 6, 8 Sports Roundup
11:35— 2 Movie
12:30—12 Peter Gunn

WEEKEND MOVIES

TONIGHT

9:00: Channel 5: Black Widow (1954). A pretty, would-be husband stealer is murdered and the leading suspects include a Broadway producer and a stage star and her husband. Van Heflin, Ginger Rogers, Gene Tierney, George Raft.

Channel 12: Pork Chop Hill (1959). War drama with Gregory Peck and Rip Torn.

10:00: Channel 11: House of Dracula (1945). A research scientist is tricked into restoring life to a gravely injured Dracula. Lon Chaney, John Carridine.

10:30: Channel 2: The Hoodlum Priest (1961). Story of Father Charles Dismas Clark, who worked with ex-convicts in St. Louis. Don Murray, Keir Dullea, Larry Gates III.

11:00: Channel 7: The Dark at the Top of the Stairs (1960). A robust man and his wife try to hold on to their love in a changing world. Robert Preston, Dorothy McGuire.

Channel 12: The Strange One (1957). A military school cadet terrorizes lower classmen in an attempt to discredit the son of an officer. Ben Gazzara, Julie Wilson.

11:05: The Philadelphia Story (1940). Comedy about romance in Philadelphia society. Katherine Hepburn, James Stewart, Cary Grant.

11:15: Channel 4: Green Fire (1954). An adventurer discovers an emerald mine in South America. Grace Kelly, Stewart Granger.

Channel 6: Adventures of Sherlock Holmes (1939). Basil Rathbone, Nigel Bruce, Ida Lupino.

1:00: Channel 12: Curse of the Faceless Man (1958). A scientist, excavating ancient Pompeii ruins, unearths a faceless man of stone. Richard Anderson, Adele Mara.

SUNDAY

11:00: Channel 8: The Man in Black (1950). English mystery with Betty Ann Davies and Valentine Dyall.

Channel 12: Four Desperate Men (1960). English drama with Aldo Ray and Heather Sears.

12:00: Channel 7: Stop, You're Killing Me (1943). Comedy with Broderick Crawford, Bill Hayes and Claire Trevor.

12:30: Channel 5: The Magic Carpet (1951.) Adventure with Lucille Ball and John Agar.

1:00: Channel 12: Phantom of the Jungle (1955). Jungle adventure with Jon Hall and Ray Montgomery.

2:00: Channel 8: A Kid for Two Farthings (1955). English fantasy with Diana Dors and Celia Johnson.

2:30: Channel 4: The Counterfeit Plan (1957). English melodrama with Peggie Castle and Zachary Scott.

4:30: Channel 11: Tarzan and the She-Devil (1953). Jungle adventure with Lex Barker and Monique Van Vooren.

7:00: Channel 11: The Two-Headed Spy (1959). A Nazi general plays a dangerous cat and mouse game with the Gestapo. Jack Hawkins, Gia Scala.

11:15: Channel 4: Forbidden Planet (1956). A rescue team is sent to bring back a scientist from the planet Altair-4. Walter Pidgeon, Anne Francis.

11:25: Channel 2: Blackbeard the Pirate (1952.) Adventure with Robert Newton and Linda Darnell.

12:00: Channel 12: Whiplash (1948). A talented artist is turned into a bitterly morose prizefighter. Dane Clark, Alexis Smith, Zachary Scott.

Moore Has Made 5,500 Broadcasts

Garry Moore marked his 5,500th broadcast on the Garry Moore Show recently. His record, one of the longest in broadcasting, includes programs on both radio and television—such as Club Matinee in Chicago, Everything Goes in New York, weekly radio shows with Jimmy Durante from 1943 to 1948, host of Take It or Leave It and Breakfast in Hollywood. In June, 1950, Moore started a daytime television series that ran five days a week, until June 27, 1958. In September of the same year, he launched his current evening television show, I've Got a Secret made its debut in 1952, and his current radio show began in 1953.

S - Q - G
Service - Quality - Guarantee
OK TIRE STORE
Hillside, East of Quadra

★ Times Television Section ★★

IONA MONAHAN puts finishing touches to a wedding dress worn by a Montreal model.

COMPETITION FOR PARIS

Telescope Examines Montreal Fashions

In the highly-competitive, temperamental, ever-changing world of high fashion, four Montreal designers are giving the traditional leaders in Rome and Paris a run for their money.

On Friday, 9:30 p.m., CBC's Telescope will visit their fashion houses and examine their world of haute couture through the eyes of Iona Monahan, fashion editor of The Montrealer magazine.

Marie-Paule Nolin is the best-known of the four. Miss Monahan says her elegant sense of style has a completely Canadian identity.

She has bought an old warehouse in the centre of the Montreal fish market and converted it into a charming salon with her living quarters on the top floor.

Young, bearded Mario Di Nardi is a designer whose creations are zestful and, say women—"fun to wear." Telescope visits his studio located in an old country church and listens to his theory on designing.

Although Marielle Fleury's boutique was burgled just before this Telescope program was filmed—all her clothes and fabrics stolen—her customers have rallied and lent recent Fleury creations for exhibit on the show.

The fourth member of the group, Michelle Robichaud, is a graduate of Paris fashion houses. Probably due to this training she produced what Miss Monahan calls "the closest thing to a Paris collection, in the truest sense of the word."

WEEKEND HIGHLIGHTS FOR ST. PAT'S DAY

TONIGHT

5:30: Channels 2, 6: NHL Hockey, Chicago at Montreal.

7:30: Channel 5: The Lieutenant. Lament for a Dead Goldbrick; a newspaper reporter demands an investigation into the accidental death of a marine—and accuses Lt. Rice of hounding the man into a fatal mistake. Gary Lockwood.

8:30: Channel 5: Hockey. Final period of the Seattle Totems clash with the front-running Denver Invaders.

Channel 7: The Defenders. Survival; a war hero is court-martialed for causing the death of a recruit.

9:30: Channel 4: Hollywood Palace. Groucho Marx welcomes Flatt and Scruggs, Steve DePass, the Three Young Men from Montana, Gayle Garnett and comedian Pat Harrington Jr.

SUNDAY

12:00: Channel 4: Challenge Golf. Challengers are Ted Kroll and Sam Snead.

2:30: Channels 7, 12: CBS Sports Spectacular. Game fishing and ski flying are featured.

3:30: Channels 2, 6: World of Golf. Dave Regan plays Bob Charles of New Zealand at Hawaii. (Also seen on Channel 5 at 4 p.m.)

4:30: Channel 12: Battle of '64. Charleton Heston and Paul Newman moderate a panel discussion of the current U.S. race problems.

5:30: Channel 6: Outer Limits. The Mutant; a scientist runs into trouble in outer space.

6:00: Channel 2: Andy Williams, Andy Griffith and Maureen O'Hara join Andy in a salute to St. Patrick.

Channels 4, 5, 7, 12: President Johnson is interviewed by three White House TV correspondents on his first 100 days in office.

7:00: Channel 8: Hallmark Hall of Fame. Little Moon of Alban; the famous Costigan Irish drama, starring Julie Harris and Dirk Bogarde.

8:00: Channels 2, 6, 7, 12: Ed Sullivan. Guests include Bert Lahr, Carmel Quinn, Jackie Vernon, Alan Gale, and Rolf Harris.

10:00: Channels 2, 6: Intertel. What Price Freedom; program on newly-independent Algeria as it strives to bolster its economy, strengthen its administrative structure and find a sure road into the future.

Channel 5: The Thousand-Mile Campus. A report on California's vast system of public higher education, showing the role and diversity of the state's tuition-free educational system.

CBC Tours Ireland

"I've never seen Ireland filmed so beautifully," says expatriate Irishman Sean Mulcahy in describing Camera Canada's St. Patrick Day's salute to the emerald isle.

The program, entitled Horsemen Pass By, will be seen Tuesday at 8:30 p.m. on Channels 2 and 6.

Mulcahy, now living in Toronto, plays guide and host to singer George Murray and the Camera Canada audience, for this filmed tour of his native Ireland.

Beginning and ending in Dublin, Mulcahy, Murray and a CBC film crew spent 30 days travelling through the countryside.

PUCK FAIR

They visited such Irish institutions as the Puck Fair at Killorglin, the Blarney Stone in Blarney Castle and the grave of Irish poet W. B. Yeats in Drumcliffe Churchyard near Ben Bulben mountain.

The pair's visit to the annual Puck Fair at Killorglin is one of the highlights of the program. The fair is considered by most natives of County Kerry to be the most important holiday of the year—including Christmas. Pubs stay open continuously for 72 hours and cattle and horse dealers converge on Killorglin from all parts of Ireland.

NEW STATURE

Singer George Murray is well known to Canadians for his renditions of Irish songs on CBC radio and television. However his music takes on new stature in its native Irish setting. He sings Danny Boy, for instance, in Limavaddy, where it was written in 1851.

Sean Mulcahy, who devised and wrote the program, works as an actor, writer and director in Toronto and is a co-producer of the annual Shaw Festival at Niagara-on-the-Lake.

"With this program I've attempted to show Canadians the real Ireland," says Mulcahy, "not the Ireland of the travel posters and the Hollywood movies."

ALGINURE
Interesting reports from Hamburg Botanical Gardens on how Alginure sodium alginate liquid seaweed beat the frost and mildew. Write for samples and information to
ALGINURE, SIDNEY, B.C.
GR 5-3393 - GR 5-2565 - GR 5-3093

Have Your Roof and TV Antenna Checked Now!
Let Us Give Your Home a NEW LOOK—
● DUROID or BARRETT ROOF
● Winegard and Channel Master Antenna
Why wait until it's too late? Have your roof and antenna checked by our experienced workmen. All workmanship guaranteed and available on easy credit terms.
BROCK ROBERTSON
Quick Service Roofing
EV 3-9644 TV Antenna Service Est. Since 1910

Trust . . . World-Famous Beltone
The world's largest exclusive manufacturer of Hearing Aids and professional Hearing Measurement Equipment.
● Leader in Quality
● Leader in Performance
● Leader in Clarity
EV 5-3943
Phone or come in for FREE home or office consultation. FREE booklet on request.
"Indeed . . . to hear again is to live again."
B.C.'s LARGEST HEARING AID COMPANY
E. C. GORLING & CO. LTD.
Authorized Distributor
418 SCOLLARD BUILDING
1207 DOUGLAS STREET
EV 5-3943

Car Owners—NOTICE
NEGLECT CAN BE COSTLY—IF NOT DOWNRIGHT DANGEROUS
A BRAKE RELINE TODAY CAN COST AS LITTLE AS $16.95 and up
Failure to do this might lead to scored drums. Replacement would cost $90.00 or more
"Catch Trouble Before It Catches You"
BRING YOUR CAR IN FOR A FREE BRAKE INSPECTION
Jameson MOTORS LTD.
740 Broughton—384-1611
TODAY

TELEVISION PROGRAMS (Continued) Mar. 14 to Mar. 21

WEDNESDAY, MARCH 18

Time	Ch'n'l No.	PROGRAM
5 PM	2, 6	Razzle Dazzle
	4	Capt. Puget
	5	Stan Boreson
	7	Mickey Mouse
	8	Death Valley
	11	Brakeman Bill
	12	Magilla Gorilla
5:25	4	Teeny the Clown
5:30	2, 5, 8	Woodpecker
	4	People's Choice
	7	Rocky and Friends
	8	NHL Hockey
	12	Movie
5:45	7	News
6 PM	2	Hollywood Stars
	4, 5	News
	6	Politics
	7	Wyatt Earp
	11	Highway Patrol
6:15	4, 6	News
6:30	2, 5, 7, 12	News
	4	Dickens, Fenster
	6	Wagon Train
	11	Sea Hunt
7 PM	2	7 o'Clock Show
	4	Battle Line
	5	Death Valley
	7	KIRO Reports
	8	Sports Roundup
	11	Bowling
7:15	8	Sports
7:30	2	Politics
	4	Ozzie, Harriet
	5	Hall of Fame
	7	CBS Reports
	8	Dick Van Dyke
	12	Sugarfoot
7:45	2	Mr. Fixit
8 PM	2, 6	Red River Jamb.
	4	Patty Duke
	5	Burke's Law
	11	Outdoors
8:30	2, 6	Perry Mason
	4	Farmer's Daughter
	7	Tell it to Camera
	11	Harrigan and Son
	12	Favorite Martian
9 PM	4	Ben Casey
	5	Espionage
	7, 12	Hillbillies
	8	Richard Boone
	11	Global Zobel
9:30	2, 6	Festival
	7	Dick Van Dyke
	11	News 12 Hennesey
10 PM	4	Channing
	5	Eleventh Hour
	7, 12	Danny Kaye
	8	Breaking Point
	11	TV Bingo
10:30	11	Movie
11 PM	2, 4, 5, 6, 7, 8	News
	12	Movie
11:15	2	Viewpoint
	7	Steve Allen
11:20	2	News
11:30	4	Movie
	5	Johnny Carson
	6	Hawaiian Eye
	8	Follow the Sun
11:35	2	East Side-West Side
1 AM	12	Peter Gunn

THURSDAY, MARCH 19

Time	Ch'n'l No.	PROGRAM
5 PM	2, 6	Razzle Dazzle
	4	Capt. Puget
	5	Stan Boreson
	7	Mickey Mouse
	8	Hawaiian Eye
	11	Brakeman Bill
	12	Yogi Bear
5:25	4	Teeny the Clown
5:30	2	Music Hop
	4	People's Choice
	5	Huckleberry Hound
	6	Guy Lombardo
	7	Rocky and Friends
	12	Movie
5:45	7	News
6 PM	2	Sports View
	4, 5, 6, 8	News
	7	Wyatt Earp
	11	Highway Patrol
6:15	2	Ski View
	4	News
6:30	2, 5, 7, 12	News
	4	Across Seven Seas
	6	Jaimie McPheeters
	8	Awakkening Giant
	11	Sea Hunt
7 PM	2	7 o'Clock Show
	4	Exploration N.W.
	5	SA 7
	7	Naked City
	11	Movie
7:30	2	Candid Camera
	4	Flintstones
	5	Temple Houston
	6	Jack Benny
	7	Password
	8	Route 66
	12	Red Skelton
8 PM	2, 6	Lucy
	4	Donna Reed
	7	Rawhide
8:30	2, 6	Serial
	4	My Three Sons
	5	Dr. Kildare
	8	To Tell the Truth
	12	Best of Groucho
9 PM	2, 6	Grindl
	4	Jimmy Dean
	7	Perry Mason
	8	Zero One
	11	David Niven
	12	M Squad
9:30	2, 6	Parade
	5	Hazel
	8	Jack Paar
	11	News
	12	Dick Powell
10 PM	2	Alfred Hitchcock
	4	Edie Adams
	5	Suspense Theatre
	6	Medic 7 Nurses
	11	TV Bingo
10:30	4	ABC News Reports
	6, 8	Tides and Trails
	11	Movie
	12	Channel 12 Special
11 PM	2, 4, 5, 6, 7, 8	News
	12	Movie
11:15	2	Viewpoint
	7	Steve Allen
11:20	2	News, Sports
11:30	4	Movie
	5	Johnny Carson
	6	Naked City
	8	Bus Stop
11:35	2	Movie
1 AM	12	Peter Gunn

FRIDAY, MARCH 20

Time	Ch'n'l No.	PROGRAM
5 PM	2, 6	Razzle Dazzle
	4	Capt. Puget
	5	Stan Boreson
	7	Mickey Mouse
	8	77 Sunset Strip
	11	Brakeman Bill
5:25	4	Teeny the Clown
5:30	2	Kingfisher Cove
	4	People's Choice
	5	Magilla Gorilla
	6	Challenge
	7	Rocky and Friends
	12	Movie
5:45	7	News
6 PM	2	Donna Reed
	4, 5, 6, 8	News, Sport
	7	Wyatt Earp
	11	Highway Patrol
6:15	4	News
6:30	2, 5, 7, 12	News
	4	Bowling
	6	Burke's Law
	8	Wrestling
	11	Sea Hunt
7 PM	2	7 o'Clock Show
	5	Lawbreaker
	7	Movie
	11	Paradise Adven.
7:30	2	Plain Talk
	4	Destry
	5	American Spectacle
	6, 8	Windfall
	12	Everglades
8 PM	2, 6	Country Hoedown
	8	Think of a Word
	11	Dragnet
	12	People Are Funny
8:30	2, 6	Defenders
	4	Burke's Law
	5	Bob Hope
	7	Route 66
	8	Andy Griffith
	11	Roaring 20's
	12	Gunsmoke
9 PM	8	Petticoat Junction
9:30	2, 6	Telescope
	4	Price Is Right
	5	Movie Kingdom
	7	Twilight Zone
	8	Let's Sing Out
	11	News
	12	Bill Dana
10 PM	2	Nurses
	4	Boxing
	6	Richard Boone
	7	Alfred Hitchcock
	8	Outer Limits
	11	TV Bingo
	12	New Breed
10:30	11	Basketball Scorebd.
10:40	11	Movie
10:45	4	Make That Spare
11 PM	2, 4, 5, 6, 7, 8	News
	12	Movie
11:15	2	Viewpoint
	7	Steve Allen
11:20	2	News
11:30	4	Movie
	5	Basketball
	6, 8	Movie
11:35	2	Movie
12:45	7	Peter Gunn
1 AM	12	Theatre Hour

SATURDAY, MARCH 21

Time	Ch'n'l No.	PROGRAM
8:45	6, 8	WHL Hockey
9 AM	4	University Talk
	5	Hector Heathcote
	7, 12	Alvin Show
9:30	4	Deputy Dawg
	5	Fireball XL-15
	7, 12	Tenn. Tuxedo
10 AM	4	Makes His Mark
	5	Dennis the Menace
	7, 12	Draw McGraw
10:15	8	Scope
10:30	4	The Jetsons
	5	Fury
	7, 12	Mighty Mouse
10:45	8	Pete Smith
	8	Col. Loonar
11 AM	4	Caspar Cartoons
	5	Sgt. Preston
	6	Club Six
	7, 12	Rin Tin Tin
11:30	2	Wrestling
	4	Beany and Cecil
	5	Bullwinkle
	7	Superman
	12	Lone Ranger
11:45	8	Kiddies on Camera
12 M	4	Bugs Bunny
	5	Exploring
	7	Soldiers of Fortune
	12	Farm Report
12:15	8	Uncle Bob
12:30	2	Cuisine
	4	Amer. Bandstand
	7	Man from Cochise
12:45	12	Tops in Sports
	12	Newsreel Album
1 PM	2, 6	F.A. Cup
	5	Sports Special
	7	Federal Men
	12	Emphasis
1:15	8	International Trade
1:30	4	Lone Ranger
	7	Passport to Profit
	8	Comment, Convic.
	12	Movie
1:45	7	Congress. Quest.
	11	News, Sports
2 PM	2, 6	European Cup
	4	High Ways
	7	Great Decisions
	8	Secret World
	11	Box 11 R.F.D.
2:30	4	Challenge Golf
	7	Movie
	8	Portrait
	11	Big Picture
2:45	12	Man About House
3 PM	2	Bowling
	5	Mr. Wizard
	6	Wrestling
	8	Movie
	11	U. Profile
	12	Golf Classic
3:30	4	Bowlers Tour
	5	Sat. Serial
	11	These Are Yours
4 PM	2, 6	Forest Rangers
	5	Outdoor Sportsman
	7	Movie
	11	Tele Sports
	12	Broken Arrow
4:30	2	Countrytime
	5	World Wonders
	6, 8	Win Mill
	11	DeMolay Story
	12	Fun-O-Rama
5 PM	2, 6	Bugs Bunny
	4	World of Sports
	5	Bowery Boys
	8	Dance Party
	11	F.Y.I.
	12	Mr. Ed

TOP QUALITY
ADMIRAL 20 cu ft FREEZER
COPPER COILS THROUGHOUT
WARNING LIGHT
INTERIOR LIGHT WITH LID SWITCH
3 BASKETS
2 DIVIDERS
5-YEAR WARRANTY
5-YEAR FOOD SPOILAGE INSURANCE (Included)
WHY PAY MORE?
$259.95
BUTLER BROTHERS
1720 DOUGLAS
EV 3-6911

LEE'S
VICTORIA'S BIGGEST AND BEST IN CHINESE FOOD
FREE HOME DELIVERY SERVICE
FRESHLY COOKED, "FOIL-WRAPPED FOR FLAVOR"
EV 5-6764
548 FISGARD, "In the Heart of Chinatown"
CHINESE SMORGASBORD OR A LA CARTE MENU
Open Daily from 5:00 P.M.
ASK ABOUT OUR FREE Smorgasbord Ticket Offer

ON CBC

The Bard's Birthday Celebrated

By DAVE PIKE

TORONTO (CP)—A wealth of programming rich in drama, documentary and music, observing the 400th anniversary of Shakespeare's birth, begins on the CBC next month with the network's own $100,000 production of Twelfth Night.

The comedy, which runs several minutes over two hours, was produced and directed by George McCowan, who directed The Tempest last year at Stratford, Ont. It will be telecast April 8.

Other highlights include the BBC's ambitious Hamlet and a repeat performance of the CBC's Othello, the Verdi opera that received critical acclaim when first telecast last season. Hamlet, to be telecast April 15 on the Festival series, was filmed at Kronborg Castle, Elsinore, Denmark, and stars Canadian Christopher Plummer.

'WONDERFUL'

The two-hour and 50-minute production is described by former Canadian TV producer Sydney Newman, now BBC TV drama chief, as the "most wonderful, complicated and exacting production ever done for television."

CBC programmers originally wanted to pay homage to the Bard on a grander scale with a Hamlet, a Macbeth or a Lear, but McCowan disagreed, contending that the "big plays are too big for the tiny screen."

In a production, say, of Lear, the "ideas, emotionally and intellectually, and even the scope of the language, are too large for television."

He felt the "intimate kind of relationship of a play like Twelfth Night would have a better chance of getting across on this medium."

Describing it as a dark comedy, rather than a farce—the play revolves around mistaken identity and complicated love—McCowan decided to play Twelfth Night "quite straightforwardly to mark the contrast quite clearly between the ornate nobility and the gutter, to blend these two worlds essentially through comic figures."

FIFTY TONS

McCowan gave the setting—the indeterminate land of Illyria—a Venetian atmosphere. Fifty tons of water were hauled into the studio for canals.

Most of the cast principals are current or former members of Canada's Stratford Festival company. They include Douglas Campbell, one of the world's foremost players of Shakespeare's comic characters, as Sir Toby Belch. Douglas Rain, Bruno Gerussi, William Needles, Martha Henry and Michael Learned. There are about 35 cast members.

Othello, based on the Shakespearean tragedy, will be telecast April 22. Sung in English, it stars tenor Richard Cassilly in the title role, soprano Ilona Kombrink as Desdemona and baritone Louis Quilico as Iago. Ernesto Barbini conducts a full symphony orchestra and a chorus of 54.

CBC-TV's Horizon will carry a one-hour special, This Was a Man, April 12. Set in Stratford-on-Avon and London, England, it features off-camera readings from Shakespeare by Douglas Rain, Diana Maddox, Hugh Webster and Ruth Springford.

Foreign Ownership Studied In Four-Part CBC Series

The question of foreign investment and foreign ownership in Canada will be examined in a four-part series entitled Who Owns Canada? beginning Monday at 10:30 p.m. on CBC's Explorations.

"When I was travelling in Europe and Africa," says Herb Steinhouse, series supervisor, "I noticed that people were getting excited because foreign investment was reaching four to six per cent of their economy.

"And yet, here in Canada, foreign investment and control reaches over 60 per cent in manufacturing, and in some other industries up to 99 per cent."

By the time Parliament was debating last year's budget, and foreign investment was singled out as a priority problem, the decision was made to go ahead with the CBC television Explorations series Who Owns Canada?

Several researchers were soon hard at work, including Dr. Karl Levitt of McGill University and Robert Gibbens, financial writer with the Montreal Star.

The researchers were hampered by the lack of documented details and implications of foreign ownership. Writing a special series in the Toronto Daily Star last January, Martin Goodman said of his two months' research: "Perhaps the most significant feature of my interviews . . . was the pitiful lack of hard information about the effects of foreign investment."

The actual scripts for the programs were written by Steinhouse. He travelled across Canada, seeking graphic illustrations and interviews to tell the complex story.

Steinhouse said: "We filmed on locations ranging from paper factories and canneries to natural gas refineries, potash and asbestos mines and the Ford assembly lines; from posh executive suites in Montreal, Toronto, and New York to spartan union offices and university lecture rooms."

MICHAEL KANE

The next problem was to edit the mass of material without being superficial.

"How to simplify without over-simplifying?" Steinhouse's solution was to write scripts in the form of dramatic narratives.

Canadian-born actor Michael Kane, now living in England, was asked to play the role of "the narrator."

Each of his characters—be it a scientist, Montreal financier, Canadian intellectual, or well-meaning American tourist—was intended to represent a composite of the commonly held opinions.

Describing the final result, Steinhouse said, "it is about the viewer himself, his present and future; his stake in Canada and the steak on his table."

Part One of Who Owns Canada? is sub-titled How Much and Why?.

A week later, the program asks the question: Curse or Blessing?

Program Features Monday to Friday

MONDAY

7:30: Channels 2, 6: Don Messer's Jubilee. Guests include dancers Marie Church and Joseph Wallin and harpist Phyllis Ensher.

8:00: Channels 2, 6: Garry Moore. Rosemary Clooney joins Garry, comedian Roy Castle, Barbara Harris and Bob Dishy.

9:00: Channels 2, 6: Red Skelton. Jo Stafford and Mickey Rooney are Red's guests.

10:00: Channel 12: Andy Griffith. Gomer thinks Andy has saved his life when the sheriff wakes him up to put out a minor fire.

10:30: Channel 2: Explorations: Who Owns Canada; First of a four-part series presenting some facts and ideas about foreign investment and ownership in Canada. Narrator is Michael Kane.

TUESDAY

7:30: Channel 2: Reach for the Top. Victoria High competes with Alberni and Courtenay high schools.

Channel 5: Mr. Novak. One Way to Say Goodbye; a beautiful brunette and a fist fight with a student complicate the day of teacher John Novak.

8:30: Channels 2, 6: Camera Canada. Horsemen Pass By; singer George Murray and writer Sean Mulcahy visit the people and places of Ireland. They tour Blarney Castle, where Murray goes through the rigorous contortions necessary to kiss the Blarney stone.

9:00: Channel 5: Richard Boone. The Arena (Part II). An ambitious district attorney may lose his party's senatorial nomination unless he decides to prosecute a 17-year-old murder suspect as an adult rather than a juvenile.

10:00: Channels 2, 6: CBC Newsmagazine. Power and Politics; an hour-long report on the development of power projects in B.C., Quebec, the Maritimes and Labrador.

Channel 5: Andy Williams. Andy Griffith and Maureen O'Hara help Andy Williams celebrate St. Patrick's Day.

WEDNESDAY

5:30: Channel 8: NHL Hockey. Toronto at Montreal.

6:00: Hollywood and the Stars. Natalie Wood: Hollywood's Child; follows the 20-year career of the ex-child star.

7:30: Channel 5: Hallmark Hall of Fame. Little Moon of Alban; a new production of James Costigan's drama about a Daughter of Charity during the Irish Rebellion. Julie Harris, Dirk Bogarde.

Channel 7: CBS Reports. Birth of a Law; reveals the senatorial strategy of both sides in the forthcoming civil rights filibuster in the U.S. Senate. The broadcast will trace the stormy route the civil rights bill has travelled since its submission last June.

9:00: Channel 4: Ben Casey. Dress My Doll Pretty; Dr. Casey insists that a woman decide on surgery for her daughter, but a shiftless junk pedlar tries to foil Casey's plans. Vincent Edwards.

9:30: Channels 2, 6: Festival. Pale Horse, Pale Rider; by Katherine Anne Porter. In Denver during the 'flu epidemic of 1918, Miranda and Adam fall in love when all is conspiring against them. Joan Hackett, Keir Dullea, John Drainie.

10:00: Channels 7, 12, Danny Kaye. Danny's guests are Nancy Walker, Jerry Stiller and Anne Meara.

THURSDAY

6:30: Channel 8: Awakening Giant. People and Places; second program in the monthly series pertaining to the province of B.C.

7:30: Channel 5: Special Agent 7. Lloyd Nolan stars in the series as an undercover agent for the U.S. treasury department.

8:30 Channels 2, 6: The Serial. Education of Phyllistine; (part 2). There are only nine children in the B.C. community of Namko, and ten are needed to qualify for a provincial government grant.

9:30: Channel 12: Dick Powell. The Hook; a prohibition-era gangster comes out of prison with the intention of taking command of his mob. Ed Begley, Ray Danton.

10:00: Channel 5: Suspense Theatre. A Cause of "Anger; a private detective tries to deliver a millionaire's son to a psychiatric clinic—but finds kidnappers barring the way. Brian Keith, Nancy Malone, Robert Crawford Jr.

11:30: Channel 8. Bus Stop; Afternoon of a Cowboy; Buzz Shelby is accused of murder. Dean Stockwell, Steve Cochran.

FRIDAY

7:30: Channel 5: American Spectacle. Van Heflin narrates an hour special on the natural wonders of the U.S.

8:30: Channels 2, 6: The Defenders. Moment of Truth; a juror accuses Ken of bribing him. E. G. Marshall, Robert Reed, Jack Gilford, Norman Fell.

Channel 5: Bob Hope. Her School for Bachelors; a beautiful candidate for congress attacks the editor of a "girlie" magazine and finds herself doing on-the-spot research in his key club as a scantily-clad hostess. Eva Marie Saint, Louis Nye, Jackie Coogan, Cass Daley.

9:30: Channels 2, 6: Telescope. By Design; interviews with four fashion designers in Montreal.

Channel 5: Inside the Movie Kingdom. 90-minute special showing the magic and excitement of the world of motion pictures today. Host is James Garner.

Channel 12: Bill Dana. Jose, the Matchmaker; a hotel chambermaid is reunited with her childhood sweetheart with the help of Jose and an unwitting assist from hotel manager Phillips.

YOUNG HOPE—Following in the footsteps of her famous father, Linda Hope selected Bob Hope's show on which to make her television debut.

IN U.S.:

Lush Meadows Become Parking Lots

"So much of the U.S. is being eaten up by the bulldozers that we wanted to get a picture of it all before it disappears," says producer Lou Hazam.

The picture is "American Spectacle," a special written and produced by Hazam for NBC Friday at 7:30 p.m. with Van Heflin as the narrator on and off-camera.

"Today, scarcely an hour passes that we don't lose miles and miles of open space to the demands of our sprawling cities," says Hazam.

"Millions of pleasantly-wooded acres are annually consumed by the bulldozer. Streams once shining clear gradually become sewers, lush meadows become parking lots, and even the pure air becomes choking smog."

Hazam likes Emerson's statement. "The health of the eye demands a horizon."

"It is one of those eternal truths that is so easy to forget, especially today," Hazam says.

"I like to think this program will inspire in Americans a desire to preserve America from the steady encroachment of civilization. Paradise lost can never be regained."

The program will deal with the natural wonders of the U.S. from Cape Cod and Hatteras to Alaska and Hawaii.

Real Rubber Boot

Director Larry Dobkin insists on authenticity. In a recent 77 Sunset Strip episode, he instructed one of the extras examining used cars back grounding a scene with Efrem Zimbalist Jr. to kick at the tires.

"There never was a used car lot without some tire kickers," explained the director.

ASK RITHETS!
You are invited to submit questions on insurance and similar matters for inclusion in this column. The origin of such queries is kept strictly confidential.
Q. I am going on a trip with a friend of mine in her car. What liability insurance do I need in case I had an accident while I was driving?
A. Your friend's auto policy automatically covers you while you are personally driving her car with her consent.
In case your friend's insurance were insufficient, your own policy would take effect.
Before leaving, it would be prudent to discuss the various policy clauses with your agent, or to ask Rithet's.
RITHET CONSOLIDATED
Insurance - Real Estate
Mortgages - Auto Finance
706 FORT STREET
Just above Douglas
Telephone EV 2-4251

IF IT'S TIRES IT'S OK TIRE
2965 DOUGLAS ST.
NEAR WOODWARD'S

Home and Industrial Plating
Nickel — Chrome — Copper
Cadmium, etc.
Household Wares Expertly Replated
VICTORIA PLATING
897 Devonshire Road EV 5-8341

SANDS Funeral Chapels
Three chapels dedicated to thoughtful and understanding service.
Victoria EV 3-7511
Sidney GR 5-2932
Colwood GR 8-3821

OFF $1.50
TEL ★ STAR
OFF $1.50
TV Sales and Service
Reg. Service $5.00 NOW $3.50
628 YATES STREET
PHONE 477-4122
New and Used TV Sales
TV Rentals by the week or month
City Wide Service 6 Days a Week
21" Pix Tubes $29.95 Special
1-Year Guar.

WEEKLY PUZZLE

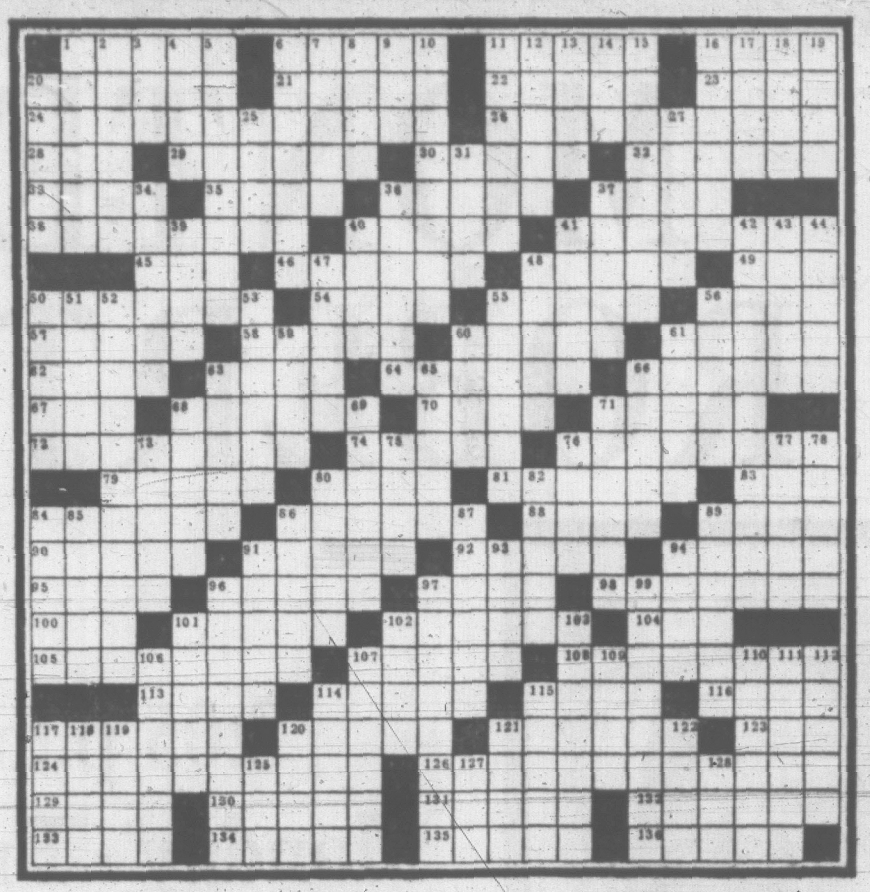

ACROSS

1 Classic way West
6 Sternward
11 Dolittle Doolittle
16 Christian Egyptian
20 Monstrous ridiculer
21 Edible Pacific coast clam
22 Verify
23 Qualified —
24 Describe
26 Like Beep
28 One ampere turn per maxwell
29 Prey "snady" Nantucket
30 Original instruments of sabotage
32 Producer of mutiny, revolt, change
33 ——da Capo
35 Poker strength
36 Be unlike Mariner
37 Portray
38 —— Crusade (1096), Revolt (1358; 1492-1514, 1381), or War (1324-5)
40 Cautious
41 Stroked
45 Nose variety
46 Thinly scattered
48 Unwomanly woman
49 English river to Enlish Channel
50 Quibbler
54 Mythological troublemaker
55 Gulps
56 Water
57 Henry —— Wallace
58 Escape
60 Euclid's is 3-dimensional Einstein's 4
61 Stern oar
62 Paddy
63 Homegrow
64 City in Indiana
66 Proofreading marks
67 Yale
68 Moonshiners' habitat
70 Faulfind
71 Pirate's habitat
72 State, river, grape or Indian
74 A principal seat of Mycenaean civilization
78 General designation
79 City on the Ourthe and Meuse
80 Sunk fence
81 Piquant
83 I—
84 Justice gear
86 Sire
88 6th Jewish month
89 Rowing fault
90 A Bach specialty
91 Enchantress, fratricide and infanticide
92 Shone forth
94 Lycee student
95 Battery ingredient
96 Towers
97 Noted Quaker
98 Arched galleries
100 Jocasta's is famous
101 Dogs to fleas
102 Chatters
104 Cries of delight
105 What 48 Across does
107 Couture of classic style
108 Pluggey
112 German river
114 Prolix
115 One of Tacitus' Aestii
116 —— Gotha or -Coburg
117 List
120 A crowd
121 Sweetens
123 "Of Mice and Men" character
124 Excessive burden
126 Dealers in black magic
129 Bridge requirement
130 Skeleton organization
131 Corn ——
132 Plagiarize
133 Knox, e.g.
134 Genuflected
135 Trencherman
136 Heroes or villains

DOWN

1 Province
2 Muse of comedy
3 Tuna
4 Nibble
5 Source
6 Unending
7 Reveals
8 Bail of bees
9 Headgear
10 Infringe
11 Biting and cobing
12 Rounded
16 Marquis to archy
14 Temptee and temptress
15 Needs
16 Memorial heaps of stones
17 Musette
18 Above zero
19 Try
20 Oddment
25 Social asset
27 Release from confinement
31 Now
34 Have ambition
36 Outcry
37 Bulky
39 —— Lang Syne
40 Joker
41 A Marx
42 Unfrequented
43 Jubilate
44 Transactions
47 Gem
48 Morass
50 Was concerned
51 Active
52 Uncertain
53 Withdraw
55 Plant cells
56 Farm property
59 Despicable
60 Card game
61 Spared
63 Deb's delight
65 Arctic or Antarctic
66 Shelter
68 —— Georgia Brown
69 Frightens
71 Noisy insect
73 Troubled
75 Mother of the gods
76 Bona ——
77 Century plant
78 Togas
80 Netherworld
82 19th c. U.S. author and actor
84 Palpable hit: sl.
85 Beverage
86 Parasites
87 Formal compact
89 Embraces
91 Big non-spender
98 Before: Lat.
94 Replication
96 Scott's outlaw Dhu or Smollett's mean Random
97 Circumspection
99 Hopeless situations
101 Masics
102 Reduce
103 Mariner
106 Sharp reply
107 Stinger
109 Barg
110 Chaffs sunflower seeds
111 Puts forth
112 Stupid
114 Type of fingerprint
115 Brit. statesman and orator
117 Moroccan barber
118 Melville's South Sea novel
119 Stimulus
120 "—— —— to the affairs of men"
121 Beginner
122 Small piece
125 Color
127 Time
128 Dernier ——

Answers to Previous Puzzle

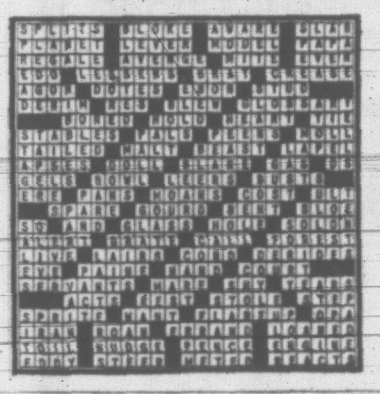

Present a Balanced Platform?

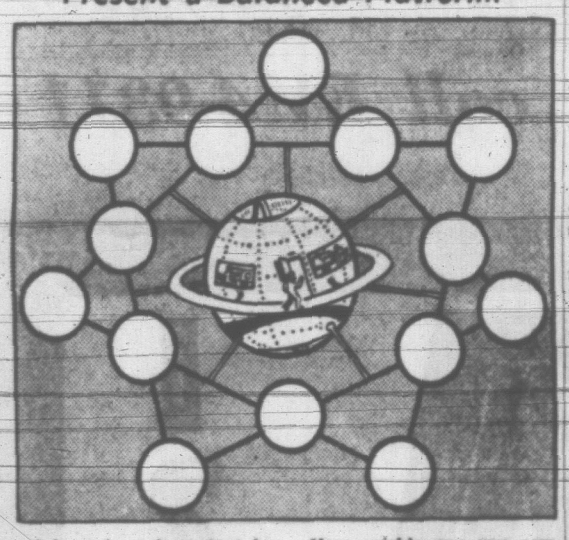

Balance is an important factor in the functioning of the imaginary space platform pictured above. A balanced dispersal of numbers is to be attained in the following manner:

Insert numbers 1 through 14 in the outer circles so that each and every row of four circles (in a line) adds to 30.

How quickly can you comply?

As a starter, let it be known that the number in the top circlye is 5. Carry on—

Answer L. to R., working downward—top circle 5; next line across 7, 11, 9; next two 6, 13; next 4, 4; next 13, 1; center bottom 10; then 2, 1.

FOR QUICK THINKERS

Said I. M. Quick: "I am thinking of a number which is twice as large as the number which is 4 more than one-third of the one I have in mind."

Quickly, what number does the speaker have in mind?

Try solving this in your head.

Answer The second number referred to is one-third of the first and four more; this number is one-half of the one of which the speaker is thinking; two times the second is two-thirds of this number and 8; 8 being one-third of the number is 24.

STOP-AND-GO DRAMA

At the first express stop, a third of the women bus passengers get off and their places are taken by men. At the next stop, a third of the men leave and their places are taken by women. There are now two more women than men passengers and as many men as there originally were women.

How many of each were there at the start of the journey?

Chances are, you'll need pencil and paper for this one.

Answer Twelve women, twelve men.

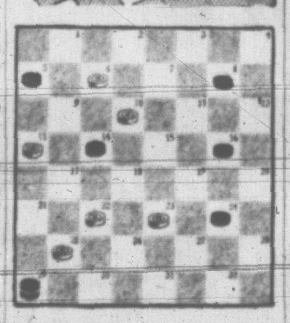

You've heard of total annihilation—well, that's the order of the day for the White side in this challenging checker contest. White checkers, moving up the board, to move and win in five moves is the problem. When the smoke of battle clears, Black's force is decimated and White is left with a single man. Ah, but what a man! It is the intrepid fellow who routed the entire enemy force.

Long-time checker champ Millard Hopper's solution is given below.

Solution White 25-18, Black 14-23; White 5-14, Black 23-18; White 1-5, Black 18-9; White 5-2, Black 9-6; White 2-11.

TAKES AN HOUR

A clock that strikes the hours only has struck 21 in the last three hours. What time is it to the nearest hour? How quickly can you answer?

Remember, this unusual timepiece strikes only the hours themselves.

Answer It's eight o'clock.

CUTTING THE SASH

Elise found a piece of silken sash at her grandmother's house. She was told she could keep it if she could tell how to cut it in two parts so that one length was exactly four-fifths of the other. The cord was 36 inches long. Where must it be cut?

Answer Elise places a sixteen inches apart and an hour glass.

EVERYDAY
it's Someone's
BIRTHDAY!

The Place to Go for Party Presents Is
EATON'S
TOYS

What fun they have choosing a gift for their friends (for themselves, too) from the big, fun-filled variety. Everything from stamps to swings—dinky toys to dolls—trucks to trikes—puzzles to pools—guns to games.

EATON'S—Toys, Lower Main Floor. Phone 382-7141

STAMP CORNER

By REG. NAIRNE

When the Sultan of Zanzibar was deposed recently it was surmised in this column that the two sets of stamps then current would very shortly be withdrawn, as both series showed the Sultan's portrait.

Sure enough, stamps of the revolutionary regime have now made their appearance, though the authorities have been rather more tolerant than might have been expected, for they have simply taken the remainders of the stamps on hand, which still show the Sultan's picture, and overprinted them.

The two series in question, it may be explained, are the regular definitive issue of 16 stamps running up to the £1, which came out in 1961, and the special set of four stamps issued on Dec. 10 last to celebrate "Independence."

A complication in connection with these surcharged sets has arisen due to the fact that part of the supply was overprinted in London, and distributed by the Crown Agents in the regular way, whereas another batch was overprinted locally, and are apparently going to be very hard to get hold of (which means, of course, that they will be expensive!)

Stamp collectors apparently must expect these irregular issues from former colonies and protectorates from time to time, until these territories settle down and acquire some measure of political stability.

★ ★ ★

Colonies which will participate in the "omnibus" issue to honor the 400th anniversary of Shakespeare's birth are Antigua, Bechuanaland, Dominica, Montserrat, St. Lucia, British Virgin Is., Bahamas, Cayman Is., Falkland Is., Gambia, Gibraltar, and Turks Is.

One stamp from each will make up the series, and the denominations will average about 10 cents each in Canadian money.

The design, common to all, shows a portrait of the bard, with Memorial Theatre in the background, and the Queen's likeness in the upper left corner.

★ ★ ★

Jamaica's current half-penny value shows a change in watermark, being now printed on the "Block C.A." paper. The Aden 1 sh. and 1sh.25 and the Basutoland 2?c show a similar change over.

Incidentally, the 1 sh Fiji Cable commemorative overprint was made on a special printing which used the new paper, whereas the basic stamp without the overprint is still watermarked "Script C.A."

SQUARE DEAL?

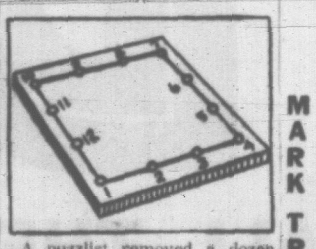

A puzzlist removed a dozen coins—dimes and pennies—from his pocket and arranged them on the table in the form of a square, with four coins on each side, as shown above. He then challenged those persons looking on to change the positions of four of the coins in such a way that there would be five coins on each of the square's four sides. A spectator stepped forth to comply immediately. How did he do it?

Answer He placed coin 12 upon coin 11; coin 3 on coin 6; coin 6 on coin 7 and coin 9 on coin 10.

ANSWER IN 30 SECONDS

Father Time is generally pictured as a grey-haired old man carrying what two objects?

Answer A scythe and an hour glass.

Old Saying Is on the Line

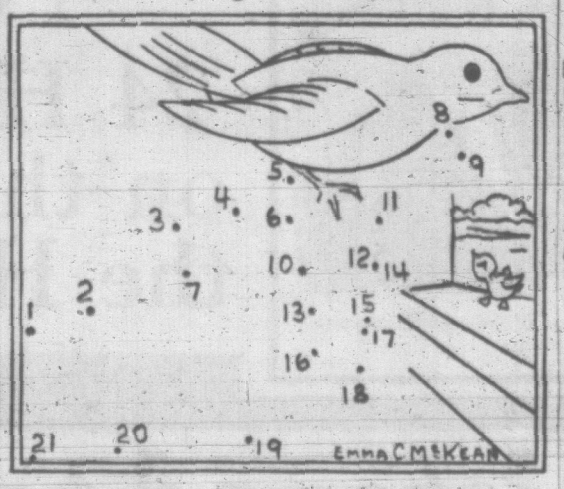

Lots of times folks get mixed up when quoting adages, saying such things as "Flattery is the sincerest form of imitation," "The best friend is an old mirror," etc. Here is a proverb mixed up in a different way:

"Abir dint heh an disw orth woint heh ush."

For a clue in deciphering it, draw a line in the picture at right, starting with 1 and proceeding consecutively to No. 21. Afterwards, add colors to the scene.

"PERSONALLY YOURS"

MONTE ROBERTS

6:10 p.m.
Monday - Friday

EDITORIALS

HARD-HITTING

VIEWS

on

NEWS

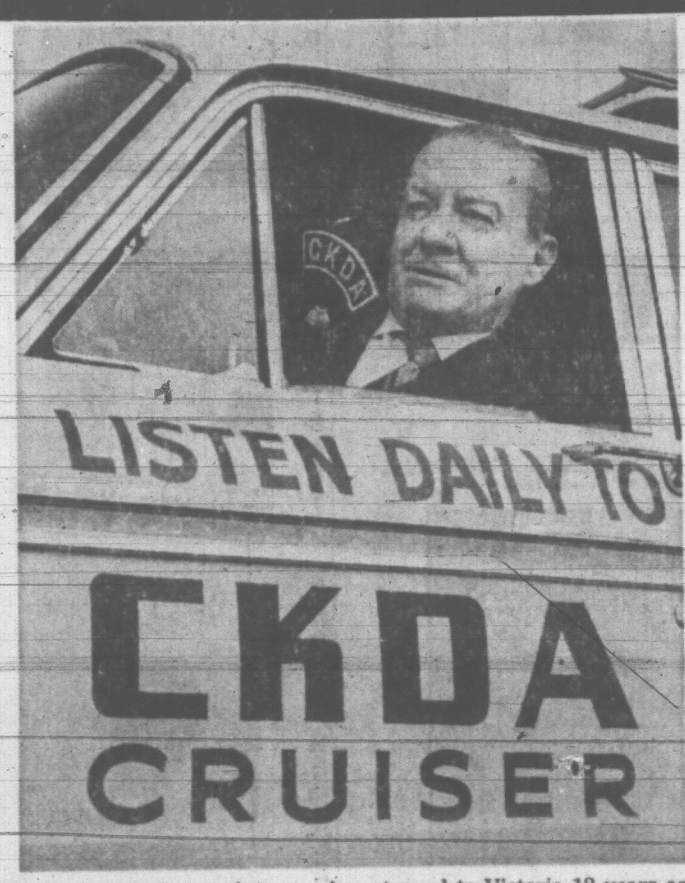

Monte Roberts is a native son who returned to Victoria 12 years ago after 20 years in newspaper, radio and advertising in Vancouver, Winnipeg, Toronto and Montreal.

In recent years, his sharp and penetrating comments appeared in the Victoria Times, and brought him a host of friendly readers.

As a reporter-columnist, Monte has built up a reputation for integrity, accuracy, and a keen nose for news. Now he brings these talents to CKDA, to add to an already strong news department, as well as to offer a "column on the air."

8:05 p.m.
Monday - Friday

"TELOPINION"

YOU

comment on the NEWS with

MONTE ROBERTS!

...call EV 4-9311

1220 **CKDA** 1220

"FIRST WITH ALL THE NEWS"

YOU can be a CKDA reporter, too!

$2.00 per day is awarded for the best news story of the day.

A 17-jewel "GIBRALTAR" watch from Rose's is awarded for the best news story of the week.

Phone EV 4-9311

Winners announced 8 a.m. daily.

Phil Barter, Director of News, brings you daily reports on the Legislature.

NEWS!
24 HOURS a day on the HOUR and the HALF-HOUR!

Victoria's Most Listened to Station

400 FANS TRIED HARD BUT MAYBE THEY NEEDED THE REAL THING

The Beatles Up Against DDT at Early Show

By PETE LOUDON

They shrieked valiantly, but the 400 Beatle fans couldn't drown out the statistics this morning at Memorial Arena.

There were 3,200 vacant seats when the countdown ended.

Alas! poor Beatles—today they met the DDT — Darn Difficult Time.

The Beatles came here direct from New York by taped closed circuit television and the plan was that they were to be simultaneously seen and heard by as many fans as saw the Liston-Clay fight.

Are the Beatles going the way of Sonny Liston?

Well, we'll hedge a bit and say maybe the $2.50 gate admission was too steep for their teen-age fans. Or maybe the 11:30 a.m. start was too early and the 2 p.m. showing would draw more.

The kids who did show were doing their best to preserve the magical-attraction image of the mop-headed quartet from Liverpool. The line-up outside the arena started at 7:30 a.m.

When the doors opened at 11:30 a.m., four hours later, there were 300 youngsters waiting, mostly girls huddled under umbrellas.

And when the door did open, they pushed and heaved and screamed and burst through in approved fashion, hitting the inside stairs on the dead run, flowing down the rink-side seats and over the boards to grab up the floor seats.

But there the excitement seemed to die, swallowed up by the vast empty coldness of the arena cavern. Isn't that what happened when the children followed the Pied Piper?

SEEPED THROUGH

The chill of the ice, covered by plywood, seeped through the bobby socks. Soon the mad chatter was heard only in the coffee bar where the popcorn and hot-dogs at least, retained their drawing power.

Ah fickle youth! Arena manager Jack Morgan said if the show was available at $1.50 "they'd be hanging from the rafters." But the thought persists — a good bingo would outdraw Ringo.

Shirley Nelson, 17, of Oak Bay High, injured last week at school, came on crutches, one of the die-hards.

'ALL YOU HEARD'

"It was all you heard at school. I was determined to come," she said.

Frances Dodsworth, 15, same school, an usherette, said she had expected more students. But if she had been required to pay, she wouldn't be there either she admitted.

Well cool cats — back to the drawing board. Now if we can find a bald-headed trio that could perform under water . . .

BEATLE FANS didn't know it at 7:30 a.m., but there was really no need to line up so early for the Beatles taped closed circuit TV show at Memorial Arena today. There were eight seats for every waiting fan. Seen left to right, rear, are Lynn Forrester and Lynn Troutman. Front row: Edith Laik, Carol Nottingham, Susan Arnold and Linda Cormier. It was girls 20 to 1. (Strickland photo.)

Victoria Daily Times

VICTORIA, B.C., SATURDAY, MARCH 14, 1964—PAGE 17

Topics of the Day

Gale-force winds whipped Victoria at noon today, gusting to 52 mph.

Average wind speed was 37 but gusts up to 60 are expected to continue until late tonight.

Alternate periods of rain and clearing will prevail this weekend, weatherman Bill Mackie said today.

However, Victorians should consider themselves lucky. More than two inches of rain were recorded on the west coast of the Island during the past 24 hours.

★ ★ ★

MONDAY MEETINGS

Gyro Club of Victoria: Noon, Empress Hotel; Lt. Col. Elliott, QOR, will speak on "Army Life in Germany."

Rotary Club of Douglas (Victoria): 6 p.m., Tally-Ho; program by the International Service Committee on "World Understanding."

★ ★ ★

Saanich firemen found an overheated frier and a drive-in filled with smoke when they were called to A and W Root Beer, 3335 Douglas, shortly after 10 a.m. today.

Damage was confined to wiring and chimney.

★ ★ ★

A rezoning hearing for an apartment on Dingley-Dell Road and a court of revision will precede a meeting of Esquimalt council Monday at 7 p.m.

★ ★ ★

The 1964 Northwest Writers' Conference will be held July 30-Aug. 1 in Bellingham, Washington.

Local literary groups or individuals wishing to attend should contact Mrs. Dorothy Clinard, PO Box 465, Bellingham.

★ ★ ★

Three Victoria youths are still listed in critical condition at local hospitals following automobile accidents during the past two weeks.

Larry Williams, 17, of 2912 Quadra, has failed to regain consciousness at Royal Jubilee Hospital since the car in which he was riding went out of control on Maplewood, Feb. 29.

Also critical, but showing signs of improvement at St. Joseph's Hospital are Peter Shaw, 17, of 1586 Verling and Richard Fletcher, 19, of 1073 Stelly's Cross Road.

Their auto went out of control Thursday evening on West Saanich Road, near Wallace Drive.

★ ★ ★

Margaret Jenkins-Bank Street schools PTA will meet Monday at 8 p.m. in Margaret Jenkins auditorium.

Final arrangements will be made for the school's Mexican fiesta, scheduled for Friday from 6:30 to 9 p.m.

EASTER SEAL WEEK has been officially proclaimed by Mayor R. B. Wilson to start March 22. As the mayor signed the proclamation "Timmy" Steven Cracknell, 3630 Elliston Avenue, presented the mayor with the first issue of Easter seal stamps. Objective of the campaign, sponsored by the Lions' Club, is $18,000.

OLDSTERS GRAB INTRUDER

Two octogenarians subdued and restrained a drunken sailor who broke into their Gorge Road home at 3 a.m. today.

The young man smashed his way into their house after leaping half-naked from a cab and disrupting the early morning sleep of a nearby apartment house.

In Saanich police court, Magistrate William Ostler told Larry Garnet Hyde, 630 Wilson, that he could have been charged with a variety of offences more serious than being drunk in a public place, to which Hyde pleaded guilty.

"You might have ruined your (navy) career, broken up your family and be ruined for life," the magistrate said, imposing a $50 fine instead of the customary $10.

POUNDING ON DOORS

Cpl. Robert Peterson told the court Saanich had a complaint from 311 Gorge, an apartment building, where someone was running up and down pounding on doors.

When police got there he had left, but as the prowl car drove off another call reached it.

H. D. Harris, 85, and S. T. MacCabe, 84, of 345 Gorge West, reported they were holding a shirtless man who broke a glass pane in the front door to burst into their home.

Police locked up Hyde pending a charge of wilful damage, which was substituted with the intoxication charge.

Hyde, in court, recollected nothing of the incidents, but police said he had muttered something about someone being after him.

He agreed to pay for damage.

Fire Loss $2,000 In Unoccupied Langford House

Damage estimated at $2,000 was caused by a fire which broke out in an unoccupied Langford house early Friday.

The house, at 2844 Peatt Road, is owned by A. R. Johnson, 1067 Goldstream. He was having it remodelled.

The fire destroyed the living room and caused smoke damage to the rest of the house.

A fire department spokesman said the fire broke out in a chesterfield at about 2:45 a.m.

Union Man Confirms Division on Tactics

David Chapman, chief shipyard union negotiator in the six-week strike, said today Victoria negotiators are responsible for a block in talks, but there is no split.

Mr. Chapman said there was no spite involved in trouble with the Victoria men, but "I don't think they had received authority from their members to negotiate."

He said that last week's fruitless talks with managements' representatives had contained no specific contract proposal.

"We just negotiate — they make an offer. They did suggest a four-year contract but that was no good."

Any further meetings, he said, will have to be arranged by chief conciliation officer Reg Clements.

"He told me there is not much chance of any meetings next week.

Win Dietrich Trophy

Saanich District 113, Junior Forest Wardens, have won the Fred Dietrich trophy in a provincial all-round proficiency competition.

The Saanich group was also named a runner-up in a provincial Forest Conservation Week activities competition.

Experimental Wait-Walk Lights Installed Here

City traffic officials are experimenting with us again.

New wait-walk lights go in at Fort and Douglas Tuesday using symbols in place of words and varying the colors.

It's all part of a national research project by Canadian Good Roads Association and supported by the provincial government.

Recently, under the same program, walk-wait signs using Chinese word symbols were employed in Chinatown. The latest experiment will use a symbol of a walking man and an open hand to see if it proves simpler than "Go" and "Stop" or red and green.

The tests will be conducted for three days.

Ask The Times

Q. To whom should an old age pensioner apply for a Kiwanis home? M.I.

A. Write to Mr. W. J. Lyle, 903 Linden Avenue.

Q. When was the first court of law started in North America? J.B.

A. First law courts opened in the New World were established at Trinity, Newfoundland, by Sir Richard Whitbourne in 1615.

Economists' Survey Of Milk Prices Proposed by MLA

Saanich MLA John Tisdalle today called for a special review of milk prices by an independent commission of economists.

He said the review should be made outside the authority of the B.C. Milk Board in hope of settling price problems now irking dairy farmers.

Mr. Tisdalle made his views public in an interview after Island Milk Producers' Organization appealed Friday for a boost in the prices paid milk producers.

IMPO president William Taylor of Central Saanich said he expected the boost, if granted, would mean a boost also in the price paid by consumers.

MORE FOR PRODUCER

Mr. Tisdalle said he is hopeful this could be avoided. He thinks a review of the pricing formula now maintained by the milk board might mean more for the producer, less for the distributor and leave the consumer paying for milk at the same level as now.

Mr. Tisdalle explained that the milk board formula for prices is based on fluctuations in labor and feed costs throughout B.C., among other factors.

"But something is wrong when the producer ends up being paid less for his product than he was paid in 1953.

"This is the reason so many dairymen are giving up and going into beef farming," he said.

He predicted a milk shortage in Canada if the trend continues.

UNREALISTIC

Mr. Tisdalle said the formula appears unrealistic because one of the basic costs considered in setting milk prices is the cost of farm labor generally in B.C.

But the formula should consider the costs of dairy farmers specifically, he states. He said dairy farmers' costs are a year-round drain on their resources while other forms of farming are of a seasonal nature.

Another factor considered, feed costs, also appears to work against the interests of the dairymen, he said.

PARK ABLAZE WITH EARLY SPRING COLOR

Spring is really busting out all over Beacon Hill Park, administrator W. H. Warren said Friday.

"Weeping willows are starting to turn green, plums and early cherries are in bloom and early flowering types of wall-flowers, pansies, polyanthus and primroses are out," he said.

"Christmas Cheer rhododendron and the fragrant cream-colored Japanese andromeda are drawing attention these days.

"A few daffodils are coming out in the area of the Mayor's Grove. The main display on the south side of Beacon Hill is always later in blooming."

OWNER FLEES TRAILER FIRE AT COLWOOD

A Vancouver man escaped just in time when fire swept through his trailer at a Colwood trailer park at 6:30 this morning.

Ian Wilson suffered no injuries but his trailer and its contents were destroyed. Damage is estimated at $2,000. The trailer was insured.

The trailer was parked at the Waldorf Motel and Trailer Park, 314 Goldstream, owned by Jack Lock.

39 VEW 'UGLY TRENDS'

Housing Critics Brave Deluge

Thirty-nine men and women—and one infant—braved a downpour this morning in a two-hour walking tour designed to draw public attention to "ugly trends" in apartment construction.

The group gathered in a drizzle at the parking lot in Beacon Hill Park and, carrying placards, moved off on a three-mile trek through the James Bay area.

The drizzle turned into a drenching rainstorm which continued through most of the tour.

"Is this a peace march?" asked a man at the corner of Douglas and Government streets.

Far from it. The tour was organized by the capital region branch of the Community Planning Association of Canada with the object of drawing attention to the "progressive uglification" of James Bay.

"We are not against high-rises as such, but we feel they should be integrated with sensible planning," said Mrs. B. Levitz Packford, an executive member who organized the tour.

"The main thing is to arouse public interest," said Frank Crocker, treasurer of the capital region branch.

Youngest member of the group was one-year-old Michael Gray, who travelled in a stroller pushed by his parents, Mr. and Mrs. John A. Gray, 271 Michigan.

From Beacon Hill Park, the group moved through Toronto, Government, Mariield, St. Andrew's, Simcoe, South Turner, Niagara and Clarence streets to Belleville, where they stopped for coffee.

Later they attended a luncheon meeting in the Tally Ho Travelodge.

★ ★ ★

—Photo by Strickland

FORTIFIED with rainhats and umbrellas, a citizen's group interested in community planning gathered in rain-swept Beacon Hill Park today for a two-hour walking tour of the James Bay area. At right of the picture are Mrs. B. Levitz Packford, executive member of the Capital Region branch of the Community Planning Association of Canada, and Frank Crocker, treasurer.

LIONS RALLY LARGEST

Empress Scheduled For 31 Conventions

Thirty-one conventions are booked at the Empress Hotel this year—in addition to the four which have already been held there since the New Year opened.

Largest of them all is the assembly of Lions Clubs from all regions of the Pacific Northwest which will bring more than 600 delegates to the hotel from May 26 to 30.

More than 400 will attend a convention of the Independent Order of Odd Fellows and the Rebecca Assembly from June 8 to 11 and 550 delegates are expected at the Pi Beta Phi fraternity gathering June 21 to 27.

A conference of the Air Transport Association of Canada Nov. 2-4 is expected to bring some 400 delegates to the city and the Oregon Bankers' Association well in excess of 250.

Newcomers to the convention scene in Victoria this year is the Tea and Coffee Association of Canada which will have 200 delegates at the Empress from Sept. 27 to 30.

SMALLEST ON RECORD

Smallest on record is that of the Canadian Securities Administrators—25 of them are meeting here Sept. 16 to 18.

Following is a complete list of the 1964 conventions:

Association of B.C. Foresters, Feb. 7-8; Provincial Council of Women, Feb. 17-19; B.C. Natural Resources, Feb. 26-29; Sigma Phi Fraternity, March 7; Music Teachers of B.C., April 1-3; Empress Golf Week, April 5-11.

Forest Products Safety Conference, April 9-11; IODE, provincial chapter, April 13-16; Northwest Plaster Bureau, Inc., April 23-25; B.C. Optometric Association, April 26-29.

Pacific Northwest Society of Pediatry, May 1-3; Building Inspectors of B.C., May 7-8; Automotive Transport Association, May 8-9; National Association of Clinic Managers, May 10-13; Olympic Logging Conference, May 14-15; Municipal Officers of B.C., May 20-22.

BRIDGE TILT

American Contract Bridge League, May 22-25; Lions Club District 19, May 26-30; PEO Sisterhood, May 29-30; American and Canadian Humane Association, June 6-7; Pacific Northwest Laundry and Dry-cleaning Association, June 4-6; Independent Order of Odd Fellows and Rebecca Assembly, June 8-11.

Moore Business Forms Ltd., June 11-14; National Union of Public Employees, June 12-14; Oregon Bankers Association, June 14-16; National Office Management Area 13 conference, June 16-20; Pi Beta Fraternity, June 21-27; Equitable Life Assurance Society of U.S., Aug. 20-Sept. 2.

International Sourdough Reunion, Sept. 10-12; Canadian Securities Administrators, Sept. 16-18; Tea and Coffee Association of Canada, Sept. 27-30; International Crop Improvement Association, Oct. 5-8; Air Transport Association of Canada; Nov. 2-4; B.C. Federation of Agriculture, Nov. 10-11; Association of Professional Engineers, Dec. 4-5.

PROGRAM BEHIND SCHEDULE

37 DAYS GONE—RECORD 45

Marathon House Session Surprises Legislators

By FRANK BUTTER
Times Legislative Reporter

The B.C. legislature is heading for an unexpected marathon session.

Already the lawmakers have sat for 37 days since the session began Jan. 23.

The all-time record is 45 days, established in 1920 and equalled in 1962.

When the session began this year there were few predictions for fireworks or lengthy debates.

In fact, with a provincial election just over, there seemed to be few major issues.

The issues still haven't materialized, but the debate has been unusually lengthy.

Expectations of prorogation for next Friday now seem beyond the realm of possibility.

Late this week even the belief that everyone would be home by Easter took a dive.

The moment of truth came at 1:15 a.m. Friday when an angry Premier W. A. C. Bennett called off a marathon debate on parks policy.

An MLA said the premier told him afterwards in the corridor that there would be no more night sittings, and that the House might be adjourned before Easter until April 15 for a second sitting.

Asked about it Friday evening, Mr. Bennett replied: "No comment."

But Social Credit caucus members have been warned the sessional program is behind schedule.

Opposition Leader Robert Strachan still holds out that it could all end in a rush next week.

But Social Crediters are less optimistic.

If things aren't wrapped up by Good Friday, March 27, it may prove essential to adjourn for a couple of weeks.

Premier Bennett and Attorney-General Robert Bonner are due in Ottawa March 31 for a federal-provincial conference.

Resources Minister Ray Williston and Mr. Bonner are also expected to appear before the national Parliament's external affairs committee early in April to testify about the Columbia River project.

Still to come before the House are the controversial social welfare department's estimates.

In addition, debate on the recreation department has been stalled until next Thursday when the minister, Kenneth Kiernan, returns from a trip to California to promote tourism.

Next week the House will discuss the lands, forests and water resources departments and public works.

There is also some legislation still to be debated.

It all points to a mighty rush to finish next weekend, but a possibility of winding up by March 25, which would equal the record.

DEAR ABBY . . .

It's a Thought!

By ABIGAIL VAN BUREN

DEAR ABBY: I am a 32-year-old widow with four boys to raise. I have no desire to marry again, but all my friends tell me my boys need a father. They are always arranging for me to meet this man and that man. I love my boys very much, and am raising them in a good Christian atmosphere. They are good boys, and I discipline them when they need it just as a father would do. I take in sewing and manage to keep my bills paid, so I don't need a husband to support us. I believe if the good Lord intends for me to have another husband, He will take care of it Himself. Do you think I should accept the company of men with marriage in mind just because people think my boys need a father, even though I don't think I need a husband?

SATISFIED.

DEAR SATISFIED: As a Christian you must know that the Lord said, "It is not good that man should be alone." (Genesis II, 18.) And the same goes for woman. God helps those who help themselves, and perhaps God is trying to help you through thoughtful friends.

DEAR ABBY: Have you any suggestions for getting our son to date a certain girl? This girl is charming, intelligent, has a wonderful personality, and would be an ideal match for our son. He is 25, but he seems to prefer the more glamorous, flirty type. We know that once he gets to know this girl, he would appreciate her fine qualities.

PARENTS.

DEAR PARENTS: I can't tell you how to get your son to date a certain girl, but I can tell you how to sour him on her before he even sees her. Just keep telling him how "good" she would be for him! Your best move would be to arrange for them to meet "accidentally." And let him "discover" her for himself.

DEAR ABBY: Our baby is only three months old. My husband's family is quite wealthy and they have spent a lot on gifts for her. I must admit there is a great deal our baby wouldn't have if it weren't for them. On the other hand, my parents barely make ends meet, and, though they would love to buy things for our baby, they can't afford to. Ours is the only grandchild on both sides, and both sets of grandparents are wild about her. But we don't want her to grow up thinking that because all the presents come from one set of grandparents the other set doesn't love her as much. What can we do about this? Or should we just keep quiet and teach our child that love means more than presents?

NEW PARENTS.

DEAR PARENTS: The affection of very young children is easily bought with gifts. It takes a mature mind to reason that "love" means more than presents. Your husband should explain this to his generous parents. They'll understand.

DEAR ABBY: What is your opinion of a man who comes into someone's home and sits the entire evening in the company of men and women without removing his hat? Thank you.

D. McC.

DEAR D.: He has either no manners, no hair, or a new hat.

Get it off your chest. For a personal, unpublished reply, write to Abby, Box 3365, Beverly Hills, Calif. Enclose a stamped, self-addressed envelope.

Hate to write letters? Send one dollar to Abby, Box 3365, Beverly Hills, Calif., for Abby's new booklet, "How to Write Letters for all Occasions."

Women

Women's Editor
ELIZABETH FORBES

Her Hobby Expensive Luxury

OTTAWA (CP) — Maureen Fidler doesn't like to tell her boy friends her favorite hobby is skeet-shooting.

"It's a fairly expensive sport and not too many college boys like to see their money explode in the air," says the attractive 19-year-old Carleton University student.

Although the cost of the shells varies from club to club, an afternoon's shooting may cost the skeet enthusiast as much as $5, counting the expense of ammunition and clay targets.

Besides, Miss Fidler would probably show up most of the boys. She is one of 25 Canadian women registered with the U.S. National Skeet Association and has prizes to prove her skill at shattering the targets as they fly through the air.

St. John Ambulance

Monday: Cadet N/D No. 61c at 6 p.m., Mrs. A. Halme, superintendent; Cadet N/D No. 176c at 6 p.m., Mrs. M. Lawrence; Oak Bay N/D No. 176 at 7:30 p.m., Mrs. E. Hurley, acting superintendent.

Tuesday: Cadet A/D No. 65c at 6:30 p.m., H. S. Croll, superintendent.

Wednesday: N/D No. 210 at 8 p.m., Mrs. D. F. Mather, superintendent.

Thursday: Denton Holmes N/D No. 148 at 7:30 p.m., Mrs. M. Whalen, superintendent.

BE SMART—

For an at-home hit: Take one of the luscious flower-splashed silks and obi-sash it in an electric contrasting color. There's something about an obi that draws admiring glances and reminds a man its wearer is very feminine!

Easter tea and sale of work, Ladies Aid of Church of Our Lord, Thursday at 2:30 p.m., Cridge Memorial Hall. Easter gifts, homecooking, flowers, plants, towels and aprons.

CLUB CALENDAR

Women's Benefit Association, Review No. 1, Orange Hall, Monday, at 7:45 p.m., bingo.

Lake Hill Women's Institute, Monday at 2 p.m., Craigflower Manor, 110 Island Highway.

Annual meeting, Municipal Chapter IODE, Monday at 2 p.m., Greater Victoria Art Gallery.

Victoria Credit Women's Breakfast Club, Tuesday, 7 a.m., board room, Dominion Hotel. Guest speaker, Mrs. W. Elliot; topic, "Grammar."

St. Patrick's coffee party, St. Chad's and St. Richard's Anglican Church choir members, Tuesday, 10:30 a.m. to 12:30 p.m., St. Richard's Hall, Gordon Head and Feltham.

St. John's Woman's Auxiliary, Evening Branch, Tuesday at 8 p.m., Fireside Room.

"A Good Place to Know About"
A.B.C. Electric
Appliance Service Specialists
821 Fort St. EV 4-3113
Vac. Cleaners, Irons, Toasters, Mixers, etc.
Parts and Accessories for all makes

The Most Beautiful Fabrics In the World . . .
Silks
Woollens
Cottons
AT
London Silk
Three Floors of Fashion Fabrics
1439 DOUGLAS ST. PHONE EV 2-1125

IT'S ballantyne's FOR
EASTER FLOWERS
Order Early for Out of Town
AND SAVE WIRE CHARGES!
Choose a distinctive floral arrangement of spring and Easter blooms.
POTTED PLANTS
• Easter Lily
• Hydrangea
• Chrysanthemum
• Azaleas
• Cinnerarias
• Gardenia
ST. PATRICK'S DAY
Floral Arrangements and Corsages
of special Green Carnations, Bells of Ireland, Shamrock.
OPEN FRIDAYS TILL 9 P.M. — TELEX - F.T.D.A.
900 DOUGLAS ST. Phone EV 4-0555

The Finest in Furs Quality and Style
costs no more at
Scuby furs ltd
Est. 1947
911 Gov't St. 385-4361

Roy Imports
SPRING COATS
• Exclusive and
• Distinctive
from $59.50
SUITS
Handsomely tailored suits in finest imported British Wools, tweeds, worsted and imported knits.
Choose now for Easter and spring wear.
from $49.50
NEW SHIPMENT
Exclusive to us:
Imported, color-co-ordinated
SKIRTS and SWEATERS
Roy Imports
One Block North of Empress Hotel
817 GOVERNMENT ST. Phone EV 4-4737

When should I give my children World Book Encyclopedia and Childcraft?
This very special week.
March 14 to 20
When can we look for results?
Before the end of this school year!

Even Before This School Year Ends...
You'll Be Delighted You Made This Decision Now!

15 Volumes $129*
20 Volumes $209*
Save $49. World Book and Childcraft combined, $289*
Terms as low as $10 down, $10 a month available.

Exciting things begin to happen when children start using Childcraft and World Book Encyclopedia. Pre-school and primary-grade youngsters find Childcraft, The How and Why Library, an adventure in learning. In its fifteen beautiful volumes, they explore such subjects as science, literature, art, music, and many more—all pictured and written for a child's understanding. Childcraft helps *prepare* your younger children for school—helps them do *better* in school. Give them this advantage now.

World Book—more than any other encyclopedia—is expressly designed for home and school needs. Clearly written, easy to use, magnificently illustrated, World Book is the largest-selling encyclopedia in the world today. It will be part of your family's life and its benefits will keep multiplying. Your neighborhood World Book and Childcraft Representative is dedicated to the cause of better educational standards for your community. See her or him this week—this very special week, for sure.

WORLD BOOK ENCYCLOPEDIA DICTIONARY
Specifically prepared for use with the World Book Encyclopedia. Contains more than 2,000 illustrations and 180,000 entries and definitions.

WORLD BOOK ATLAS
Our exciting world brought right into your home with this brilliant new 400-page atlas—a rich source of background information on countless topics for all-family use.

CYCLO-TEACHER* LEARNING AID
A teaching machine scientifically developed to extend a child's interest in learning. Creates confidence, aids retention. Covers 232 subjects.

SUBSTANTIAL SAVINGS on each product if purchased with the World Book Encyclopedia. For example, save $84 when you purchase all five products. (World Book's Complete Educational Plan)—$10 down, $10 a month.
*Prices do not include transportation and handling charges or any applicable taxes.

CONTACT THE OFFICE CONVENIENT TO YOU
For further information, use the coupon or call the Manager closest to you. Out-of-town residents should call collect. No obligation, of course.
Opportunities exist in your own neighborhood to represent this fine educational service—full-time or part-time. Contact nearest manager listed here.

Mrs. Irene E. C. White
1019 Bank Street,
Victoria, B.C.
Telephone 382-6072

I would like more information on World Book Encyclopedia. No obligation whatsoever.
NAME
ADDRESS
CITY ZONE
PROVINCE

Women

Gerry W. Brown is indignant at accusation that bachelors make "lousy" cooks. He retorts, "You either learn to cook well, or starve to death!" Here, he prepares a roast of venison which he shot himself. Other items on the menu are Brussels sprouts, peas and potatoes. Dessert is some of the raspberries he preserved last summer. Gerry never uses wine in his cooking, "It's much better to drink it!" Leans to roast beef when it comes to favorite meals, although he occasionally likes to cook a pheasant. Dressing? An onion. Says Gerry, "It's delicious! He's 35.

Victoria bachelors are all set to do battle. Armed with mixing spoons and salt and pepper shakers, some of the city's most "eligibles" have taken exception to a statement made by New York food expert, Marni Wood.

Slicing bachelors down to size, Mrs. Wood describes them as "lousy cooks," with the only exceptions being "the true gourmets, a rare breed."

In a round-the-town manhunt, this reporter found that the majority of bachelors contacted like to take to the oven and skillet after a day at the office.

In fact, some came through with a few culinary tips that would stand the average housewife in good stead.

True, there are bachelors who consider their kitchen nothing more than a quick refueling station. But, these are in the minority.

Mrs. Wood's accusation that most bachelors use wine in cooking because "it's the thing to do" is also refuted. Victoria's bachelors mostly agree that wine is "something special" and only to be used with artistic discernment.

With discretion, bachelors on this page have asked that their home addresses be left out.

After all, this IS Leap Year and no man wants to be married merely for his cooking!

Also 35 and a strong defender of bachelor cooks, is John Pickburn. He likes to cook for parties and is still telling proudly of the "shindig" he "threw" for 24 people on a recent trip to London, England. As a matter of fact, when he arrived in England his luggage included a salmon and oysters—destined as gifts for his hosts! Jim calls himself a "sauce man" and insists it takes two hours to simmer a good sauce for spaghetti bolonaise or chili con carne. He's fond of making a good curry and salad, adds a little baking soda to his green vegetables "to keep the color." He's partial to broiled fish. This he serves with a white sauce "when the calorie count allows. After all, a bachelor has to keep in shape. He still likes to be invited out for the odd weekend meal!"

UP—BOYS—AND AT 'EM!

Arranged by
PAT DUFOUR
Women's Department

Photos by
BILL HALKETT

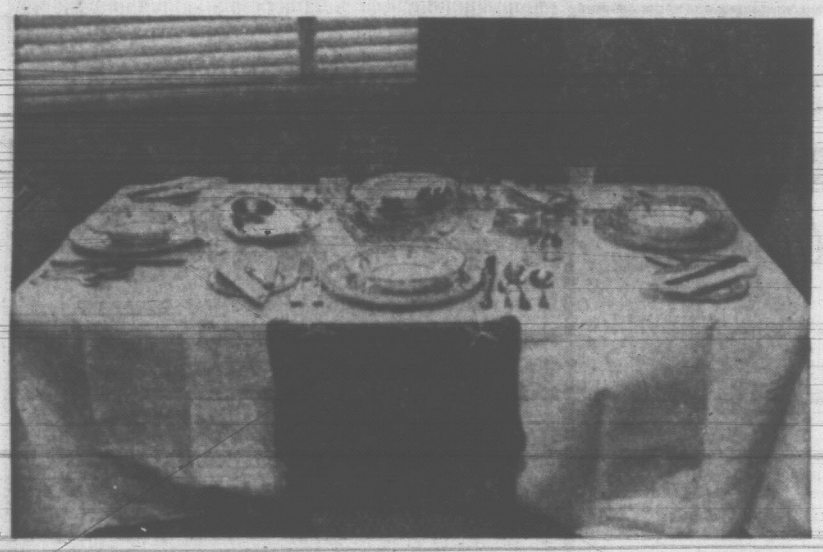

Marni Wood's face would be slightly red if she attended one of the many dinners given by Sam McMaster, a bachelor "crowding 70" with a liking for gracious living, as exemplified in the above picture of his dinner table. He adds zest to his roasts by rubbing them with a garlic clove and often whips up a pie or plum pudding for a party dessert. He's partial to soups—usually makes potages—and adds a dash of Italian sherry to the onion soup which persistently draws raves from his guests.

Cooking is "out" for 32-year-old Paul Courtice. He's much too busy dashing around up and down the Island in his red Porsch for National Film Board. Favorite recipe? A quickly-heated frozen meat pie, with cool beer! Paul does try his hand at stew occasionally. "I put the meat and vegetables in tinfoil, sprinkle with a package of onion soup and cook in the oven at low temperature all day." He was astounded to hear of the culinary achievements of some of his male counterparts. "That's bad news for manhood—it's not a man's occupation."

Walter Hislop is 50 and works in the provincial government's finance department. He admits to keeping baking chores to the minimum. "I often flop a steak into the pan and, if I want to live high on the weekend, I breakfast on sherry and scrambled eggs." He enjoys golfing, visiting friends, fishing and taking older people for rides. Quiet evenings at home are spent reading or taping music on his recorder. Walter hasn't written off marriage as a possibility but doesn't "believe in getting married just for the sake of being married."

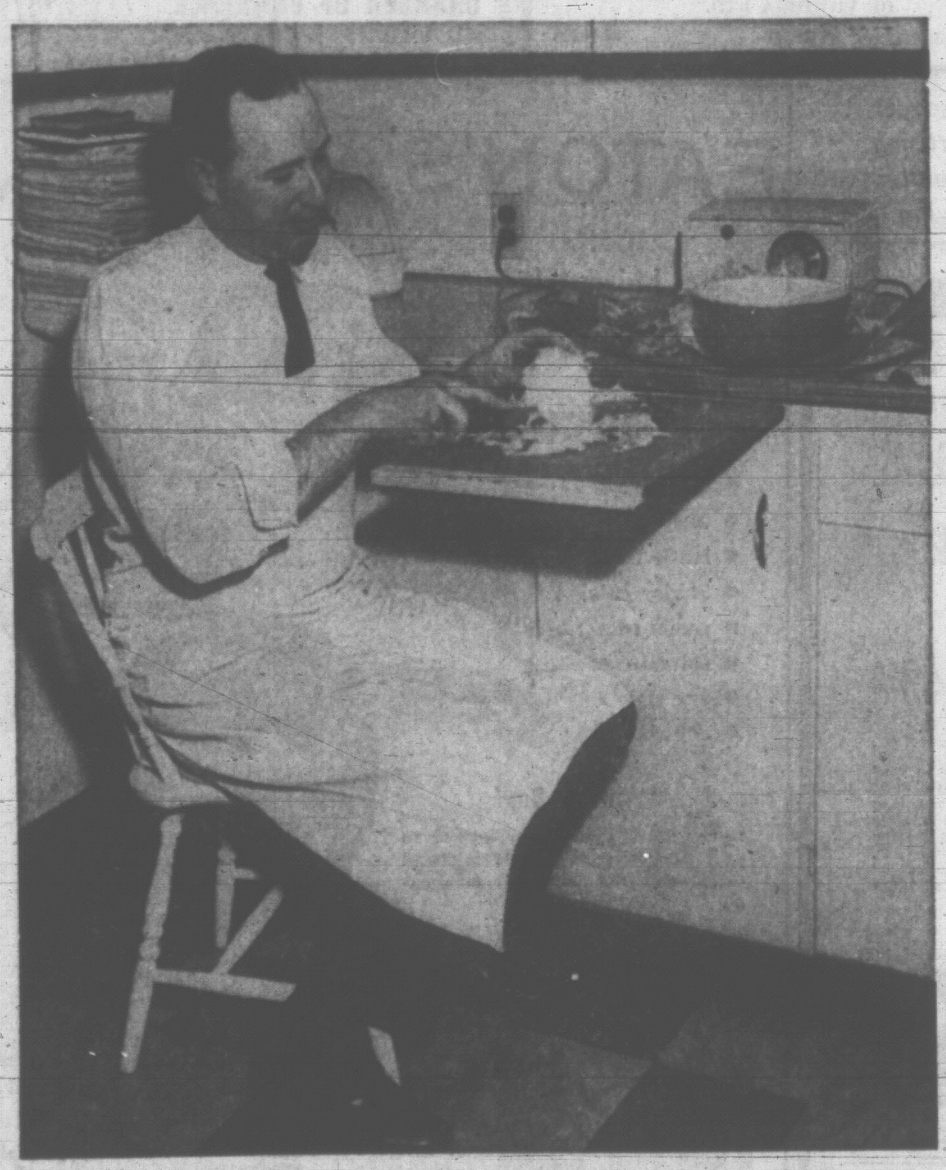

Albert Wilson, 35, is just as much at home in the kitchen as any housewife. Instinctively he reached for his apron when this picture was taken of him preparing a salad. Being a salesman for a meat packing company, he admits that his firm expects him to eat lots of steaks. These he likes to cook on his outside barbecue when weather permits. Claims he makes a good omelette and is an "old hand" at cooking Tom Turkey and all the trimmin's. Only time he used wine was when he added red wine to the meal of Cornish game hens he served at a dinner party. Favorite desserts are a creme de menthe parfait or fresh fruit salad, made to his own "secret" formula.

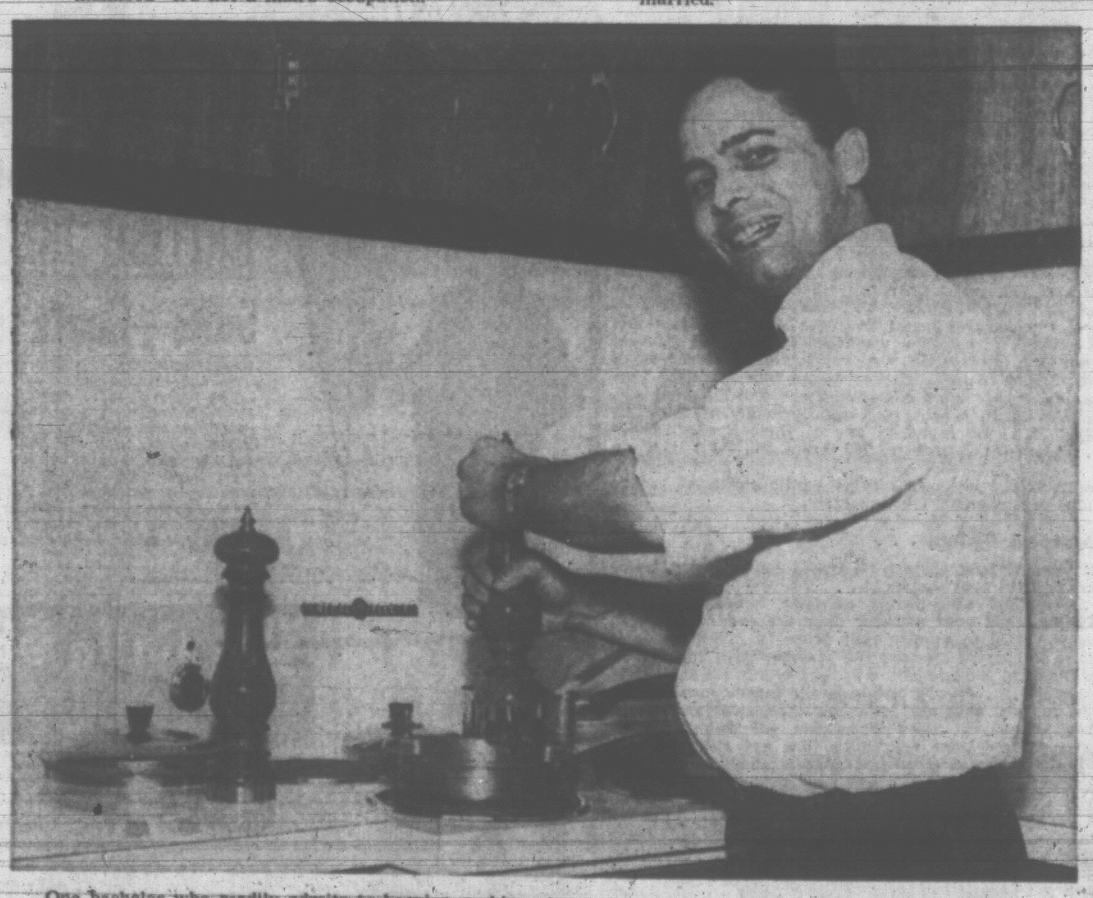

One bachelor who readily admits to keeping cooking chores to the minimum is 31-year-old mortgage broker, John B. Shaver. "But," he qualifies, "aren't there many women who feel the same way?" Staple diet usually centres around steaks or chops because he "hates meals of left-overs." He likes mushrooms, often sautees them in butter; has a "yen" for sliced fresh tomatoes, prefers fresh fruit for dessert. Keeps a can opener "at the ready" for the odd hurry-up meal of spaghetti.

IN STEP WITH STYLE

By NONA DAMASKE

Color Favorites Are No Coincidence

It's a PINK SPRING. Do you ever wonder what starts a color whirling across the country like an avalanche?

There are two seasons when color is all important . . . spring and fall.

Spring seems to have a slight edge colorwise, at this time of year a woman is more ready to accept brightness.

That this should be a pink spring was decided a year and a half ago. It takes this amount of time to build up the sales pitch, to have yarn and textile mills geared to produce the millions of yards of the HOT shade.

Just where the couture designers get their ideas is a little hard to pin down because most of them insist their inspiration comes to them in a flash in the middle of the night.

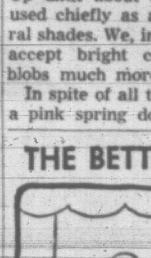

Damaske

The people who really steam roller a color are the mass-market producers. They can't afford to goof . . . to order thousands of yards of a certain shade requires confidence.

Many manufacturers turn to a group known as The Color Association of the United States. These prophets are an assortment of experts ranging from textile makers, yarn dyers, psychologists, color consultants, leather tanners to store executives. Many are actually competitors but they work together to keep the fashion market from being a mish-mash.

This intelligent meeting of the various accessory designers with clothing manufacturers has made color co-ordination throughout the whole wardrobe possible for the last few years.

The first big fashion colors that were wildly promoted and sold on a large scale after the war were cerise, magenta and bright scarlet. More recent color binges featured avacado green in 1956 and purple, in 1960. The year 1961 was also pink year, bright blues hit their peak in 1962 and 1963 brought yellow to the fore.

It's only recently that bright colors have been worn alone. Up until about 1958 they were used chiefly as accents to neutral shades. We, in the northwest, accept bright colors in large blobs much more reluctantly.

In spite of all the pzzaz about a pink spring don't fret if you are not happy in pink . . . every shade is available and you do not HAVE to follow the pack.

White and lilac are the favorite runners-up for summer and for the woman who favors dark conservative shades there is a definite fashion fling to navy blue.

It's pink . . . it's knit . . . it's double-breasted . . . it's brass buttoned . . . it's open-necked . . . it's optionally sashed. This coachman shift by Kimberly has to be a hit with such a winning combination of 1964 fashion highlights.

Doing The Town

with DOROTHY FRASER

Your Easter bonnet awaits . . .

Know those word association tests where someone says a word and you're supposed to say the first thing that comes to mind? . . . Well, try this on for size: the word's "Easter" . . . and if you're a normal female, your answer should be "hat" . . . Carried a step further . . . if you know your fashions . . . the next answer would logically be "Miss Frith's" . . . Miss Frith's hat shop is a perfect picture these days . . . abloom with color . . . hats big and small and in-between, fresh and pretty as crocuses . . . We won't attempt to describe any particular one because hats are, after all, pretty individual . . . but with only 11 shopping days left before Easter, we do suggest that you go to Miss Frith's soon and select your Easter bonnet . . . and do let one of their experienced salesladies help you find the perfect chapeau for you . . . While there are dozens and dozens of lovely hats on display, it's like the visible part of an iceberg . . . much more below the surface . . . which in this case means in the drawers . . . Whether you're the tailored type . . . the fluffy type . . . the flowered type . . . young, old or in-between . . . you'll find a hat calculated to put a spring in your step and a light in your eye when you saunter forth on Easter morning . . . **Miss Frith's Millinery, 1619 Douglas St., EV 3-4912.**

Bold colors, with the pink and orange tones way out front, are much in evidence in New York. Designers dub the new clear tones jelly bean pink (a vivid pinkish red), strawberry ice (of the mauve pink family), lemon drop yellow and marmalade.

Famous Venetian hand-wrought iron . . .

There's a wrought iron forge in Venice . . . on a side-street off the Grand Canal, not far from the Rialto bridge . . . where two ancient craftsmen and their little coterie of apprentices spend their days teasing iron into intricate shapes and designs . . . fashioning lamps and sconces, brackets and candelabra . . . whose fame has spread far and wide . . . It's well over a year since young Mr. Reynolds of Sydney Reynolds visited this forge and ordered a number of lamps . . . which arrived in Victoria just last week, and may be seen in the shop's Continental Room . . . They're lovely things . . . every one individual, hand-made, entirely without welding . . . Mostly black, but some are painted gilt and other colors . . . etched Venetian glass panes . . . They can hang from the ceiling . . . or from a wall when paired with matching brackets . . . Sconces and candelabra may be wired, or used to hold real candles . . . Any one of these would be a conversation piece in a room or hall . . . Surprisingly inexpensive too . . . $25 to $45 . . . Also from the city of gondolas . . . the famous Venetian lanternos . . . blown glass in an assortment of colors . . . We know of several homes transformed by replacing ordinary light fixtures with these colorful lanternos from **Sidney Reynolds, 801 Government St., EV 3-3931.**

Frankly feminine: the white lace or organdy collar outlining the plunging neckline of a simple dark crepe dress.

You'll find your favorites here . . .

Now hear this . . . all you whodunit fans who've been combing the pocket book racks all over town in search of your favorite Ian Fleming . . . (creator of James Bond, to the uninitiated) . . . you can find each and every one of the current Ian Fleming titles at The Bay . . . Not only are they all there, but by the time you read this they'll likely be prominently displayed in one big group . . . so you can grab your choice and run . . . if you must . . . though hardly anybody ever does . . . the paper-back pocket book department in the Bay being such a heavenly place to browse . . . and if you're like us, you'll make absolutely fascinating discoveries . . . Books you won't be able to resist on every conceivable subject . . . from enduring classics . . . to current best-sellers . . . Over 2,000 titles . . . and not one of them costs over $1 . . . most are a lot less . . . The thing is, you find not just the English books, or American books . . . but all the major paper back publishers like Penguin, Pan, Pelican, Fontana, Bantam, Dell and so on . . . They're grouped by authors and categories . . . new titles come in every two weeks . . . so if a book's in print, the Bay's bound to have it . . . Take a look the next time you're in . . . **Hudson's Bay Company, Tobacco and Books, main floor, 385-1311.**

For evening comfort: a hot saffron shaggy wool coat. Under it a sheer, tailored shirtwaist, trimly belted, above a long skirt in navy silk.

Just off the boat . . .

Piece de resistence at Wilson's this week is a magnificent suit from Switzerland . . . It's in a camel brown suede, soft as butter, with natural python skin covering the jacket front and fashioning the skirt belt . . . Really swish . . . and not at all over-priced at $250 . . . We might add that a suit like this is timeless . . . practically a forever-and-ever proposition because we can't imagine it ever wearing out, or palling on its lucky owner . . . A new shipment of those versatile angora toques everyone likes so much has just arrived from Paris . . . A whole spectrum of colors . . . pink, blue, jade, primrose, red pale green . . . dark colors too . . . and still priced at a modest $3.50 . . . Strikes us as being a good time to buy one, because once our summer visitors get a look at these, we'll be out of luck . . . From Italy and Hong Kong come the new straw handbags for spring and summer . . . big, roomy, attractively shaped . . . pretty colors . . . they range in price from around $10 to $21.50 . . . the latter in basket shape . . . navy, gold or red . . . with attractive dull gilt handle . . . Others are wicker and leather in combination, or crocheted straw . . . From England, they've unpacked bolts and bolts of liberty lawn . . . delightful colors and designs . . . and only $2.29 a yard for 36" width . . . **W & J Wilson Limited, 1221 Government St., EV 3-7177.**

Suit jackets as well as coats, move toward the body in this spring's overall trend away from that so-called relaxed, loose silhouette of previous seasons.

Beauty for the bathroom . . .

We've been trying to think . . . ever since we looked at the new Cannon towels at Standard Furniture the other day . . . what those rich deep colors—shading through the gamut of bronze, greens, mauves, blues, browns . . . reminded us of . . . and the answer has just now come: stained glass windows! . . . And if you think that's a funny description of something meant for bathrooms, we urge you to see for yourself . . . these towels are not only big, fluffy and luxurious, but they're downright beautiful . . . A little mixing and matching and you could turn any old bathroom into something out of "Better Homes" . . . Still on the subject of bathrooms, thick cotton rugs, in three different sizes and 14 or 15 colors . . . machine washable and dryable . . . are a nice luxurious touch which you can have for a very small outlay . . . Seems to us whenever we go into Standard Furniture our eye lights upon something new and different . . . in fact there's hardly a thing you could possibly need for the home which can't be found in one of their five attractive floors . . . **Standard Furniture, 737 Yates St., EV 2-5111.**

If you haven't worn a long-legged pantie girdle yet, you've got a shape and comfort treat in store.

Our west coast Riviera . . .

Ever thought how pleasant it would be to own a home in some delightful spot up-Island . . . where you could relax now . . . weekends and during summer holidays . . . and retire to later when your working days are over? . . . First, of course, you need to acquire your property . . . and this is a good time to look . . . before the summer rush begins . . . An especially good place to look is at the Dolphin Beach Estates near Parksville . . . so why not pack the family into the car and drive up this weekend? It's less than two hours easy drive from Victoria . . . and when you get there and see the attractive waterfront properties that are still available . . . you just might succumb to temptation and acquire a site for your dream home . . . We won't attempt to give you all the details about this planned development . . . there's an agent on the spot who is only too happy to oblige . . . but we do remind you, if you don't already know, that this particular spot on the Island has Canada's finest climate . . . delightful sandy beaches . . . excellent swimming, boating, fishing . . . not to mention two golf courses in the vicinity . . . The description of Dolphin Beach as a "recreation paradise" seems particularly apt . . . Just seven miles south of Parksville . . . You drive north from Nanaimo 14 miles, then turn right at the Texaco Service Station at Nanoose Bay and follow the signs . . . Well worth looking at, we'd say . . . **Dolphin Agencies Ltd., Island Highway, Parksville, 248-3160.**

THE BETTER HALF

By Bob Barnes

"That's a load off my mind . . . I was afraid I might have lost the old pitching arm during the off season."

SHOPPING GUIDE

'Wearin' o' the Green' Marks St. Patrick's Day

By PENNY SAVER

Although St. Patrick's Day is not widely celebrated in Victoria, it is generally symbolized by "the wearin' o' the green." You can also mark the day in your home by using Irish china.

One shop has cup and saucer sets reduced from $2.50 to $1.50. The cups are patterned with shamrocks, top hat and harp and the saucers with a map of Ireland and heather.

Others, priced at $2.50, are patterned with pale green shamrocks against a plain white background.

Musical tankards, made of Irish porcelain, are available in another shop for $9.95. These large covered drinking cups are also available at $2.65 without the music box.

Irish china cream and sugar sets are priced upwards from 95 cents; ash trays from 75 cents, and teapots at $2.90. All have pale green shamrocks against a white background.

China coasters are also available for 85 cents. These depict typical Irish street scenes and have cream and sugar sets to match.

To add an extra touch of green to your home, shop is selling sleek glass birds from $4.95 upwards. Birds are a deep emerald shade which changes as the light strikes it.

Large covered candy bowls are priced at $3.60. These are shaped like a large goblet with a long stem.

If you would like to know where Penny shopped for these items, call her at 382-3131.

C.A.R.S. Auxiliary Tea Makes $425

There wasn't a spare inch of space left at Uplands Golf Club, Wednesday afternoon, when 306 women attended a spring tea, sponsored by the Women's Auxiliary to Canadian Arthritic and Rheumatism Society.

Sum of $425 was realized. A special feature was a showing of millinery and fashions from Miss Frith's.

Auxiliary members acted as models. They were Joan Talboom, Sue Wills, Mrs. G. L. Bullock, Mrs. R. Egan, Mrs. R. Howe and Mrs. G. E. Gould.

Clever teaming of hats to complement outfits was seen again and again. One outstanding ensemble featured a grey check jacket dress, subtly edged in leather. It was flattered to perfection with a black straw chapeau with leather crown.

Capes were "in", cotton tweeds provided luxury on the "pinched budget" level and Bretons persisted in maintaining a top position on the haute couture poll.

Presentations included three-piece suits, jacket dresses, coat, skirt and blouse ensembles and three-quarter length coats, and trotter length jackets. Many were in a popular price range.

Hats appeared with and without brims, large or small, in fine and rough straw. They complemented suits and dresses or gave dramatic emphasis through contrasting colors.

Commentator was W. Sinclair and Mrs. Gordon Page played background music at the piano.

Head tea table was centred with an arrangement of yellow daffodils, white tulips and pink blossoms with silver candelabra and lighted spring green candles.

Presiding at the silver tea and coffee urns were Mrs. W. A. C. Bennett, Mrs. J. A. Fowler, Mrs. G. H. Grant, Miss Hilda Hesson, Mrs. G. Grossman, Mrs. G. J. Jackson, Mrs. A. M. Dore and Mrs. T. Mair.

Receiving those who attended were the auxiliary president, Mrs. L. Moore, and the past president, Mrs. W. Redford; in charge of tickets were Mrs. Bruce Humber and Mrs. J. Wilkie. A raffle was convened by Miss Amy Wills and a table of ceramics by Mrs. A. J. Bowering.

Co-conveners of the affair were Mrs. W. E. Poupore and Mrs. T. B. Matheson and the serviteurs, Mrs. E. Evans, Mrs. D. Todd, Mrs. A. Attree, Mrs. H. L. Cairns, Mrs. S. Corless, Mrs. F. W. Williams, Mrs. W. F. Copeman, Mrs. Bruce Hutchinson, Mrs. H. Wolf, Mrs. G. Steele, Mrs. J. P. Hague, Mrs. N. Beketov, Mrs. S. J. Crawley and Mrs. A. C. Futcher.

SAVE! Convert to Electric Heating Now! Reduced Electric Rates, Saves You Money!

PIONEER Trimelec BASEBOARD HEATING

Electric Heating . . . by Pioneer Trimelec means Comfort . . . Control . . . Safety . . . Convenience and Efficiency.

Quick, Efficient Service

CALL US NOW FOR FREE ESTIMATE

USE YOUR ECONOMICAL B.C. HYDRO FINANCE PLAN

★ NO DIRTY FURNACE OR DUCTS
★ THERMOSTAT IN EVERY ROOM
★ 10 YEARS FREE SERVICING
★ Lower Price Than Old-Fashioned Automatic Heating Systems

DENFORD ELECTRIC

PLANS COMPANY LIMITED ESTIMATES

664 DISCOVERY ST. 385-7777 DAY OR NIGHT

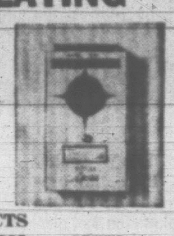

Mrs. Olive Morris pictured in her Christie Point Apartment.

"This apartment gives me the freedom of a home without the cost of the upkeep. I like the idea that I am able to step out of my door onto the patio and be able to enjoy the landscape in its natural setting."

Christie Point Apartments, a development of Consolidated Building Corporation, are located on Craigowan Road, off Highway 1A just past Craigflower Bridge. The Rental Office is open daily from 10 a.m. to 9 p.m., and the phone is EV 5-0644. You too, can rent an apartment at Christie Point for as little as $110.00 a month.

MANAGEMENT—MONTREAL TRUST COMPANY

FOR Easter

Shop at the ORIENT for GIFTS THAT ARE TRULY UNUSUAL!

See our wonderful selection of gifts that show you took the time to select something different and delightful. These and many other gift suggestions.

Kimonos — Housecoats
Lounging Pyjamas — Slippers
Luncheon, Banquet and Tea Cloths
Bamboo Place Mat Sets — Silks and Linens
Intricate Embroidery and Hand Finishing

You Are Welcome to Come In and Browse

the ORIENT OF VICTORIA LTD.

1411 GOVERNMENT STREET 383-6223

CHILDREN'S EASTER PARTY

Sat., March 28—Memorial Arena

Sponsored by Chamber of Commerce

ENTRY FORM

X Category and Age Group

Easter Bunny ..... Age 3-6
Spring Bonnet ..... Age 3-6
Spring Flower Costume ..... Age 7-9
Period Easter Costume ..... Age 7-9
Decorated Wagon ..... Age 10-12
Decorated Bicycle ..... Age 10-12

A Prize for Each Entrant—Plus Grand Prizes

NAME .....

ADDRESS .....

Completed form to be in by March 20

Return to

CHAMBER OF COMMERCE

1217 DOUGLAS ST. above "B of M"

Newspaper Advertising Stimulates Buying

All bear the Piccadilly label of fine imported quality

Look Your Loveliest In Striking New EASTER IMPORTS from the BRITISH ISLES

Suits—Coats from $49.50

Choose leisurely . . . New arrivals daily from the loom and fashion centres of England and Scotland. Lovely spring coats—100% pure angora, $89.50; pure cashmere, $79.50; pure camelhair, $79.50; camelhair and wool, $59.50; genuine Harris tweeds, $65.00; others from $49.50 . . . Smart imported suits by Alexon and Delbury, the newest in style from Barry Lee (Canada's famous maker), large selection of double knits, 2 and 3-piece suits . . . Pure angora Easter bonnets from England by Kangol, new styles, colors . . . Exciting selection of skirts, scarves, bulky-knit sweaters.

Piccadilly Shoppe

Exclusive Ladies' Ready-to-Wear Always the Best for Less

1017 GOVERNMENT STREET EV 4-7332

Open 9:00-5:30

Closed all day Wed.

Satisfaction Guaranteed or Money Cheerfully Refunded

EATON'S Beauty Salon

haircuts! Haircuts! Haircuts!

- Oliver cuts
- curly cuts
- bustle bobs
- Shirley cuts
- gamin cuts
- chi chi cuts
- any style
- any time . . .

What a Buy!

Restor Conditioner is our answer to your hair problems . . . Miss Clairol Colour Bath (R) adds fashionable colour.

Hair-Free Beauty can be yours!

Why not end the embarrassment of unwanted hair . . . once and for all?

Our advanced method will remove every one of those unfeminine, beauty blemishing hairs from face, arms and legs . . . gently, speedily, permanently. Come in or phone for your complimentary analysis. There is no obligation, of course.

EATON'S—Beauty Salon, Fifth Floor, Phone 382-7141

Hundreds of high school students are taking time out from studying this evening, in order to don their "best bib and tucker" and attend the sixth annual United Cadet Service Ball, to be held in the gymnasium of Work Point Barracks. Members of the youthful receiving line, left to right, are WO1 Lewis Rossner, 89th Kinsmen Air Cadet Squadron; Miss Linda Humeston; PO Sandy Campbell, Rainbow Royal Canadian Sea Cadets; WO1 Terry Antonson, Canadian Scottish Army Cadets, and Miss Pat Barker. Miss Deanna Roger, not present for this picture, is WO1 Rossner's partner.

When you're not dancing, it's almost as much fun to gather around the piano for a musical interlude—especially if the company is pleasing! Enjoying such a moment are, left to right, Cadet John Askey, LC Eric Braden, Miss Roberta Patterson and Miss Ineke Schoeman.

You're never too young to go to a ball—and this gay party seems determined to prove it! Left to right they are, Miss Pat Webb, LAC Don Rogers; Drummer Rob Hood, Miss Dianne Ritter, Cadet Scott McKay and Miss Joan Griffith.

VON to Undertake New Project

Providing health counselling and first aid services to the aged will become a major project of the Victoria branch of the Victorian Order of Nurses it was announced at recent meeting held in Spencerhouse.

Mrs. H. Webster, president, reported that the VON had been approached by the Silver Threads Service regarding this project. The service will be carried out in the existing Senior Citizens' premises on Broughton Street and later move to the new Centennial Square Senior Citizens' Recreation Centre.

Mrs. Webster presided at the meeting. District director, Miss Elizabeth Riddell reported 3,676 visits made during January and February and that 15 mothers had attended 14 sessions of parentcraft classes.

It was announced that Mrs. Walter Thompson will replace Mrs. Christine Leach as consultant physiotherapist.

Jack Cox reported as chairman of the car committee. Mrs. H. G. Simons reported on arrangements for a rummage sale to be held on April 4 at 9:30 a.m. in the Safeway store, junction of Fort and Pandora. Those wishing to donate may call the VON office at 383-9013.

It was reported by Mrs. G. Scott that the VON auxiliary are providing disposable needles and masks and an educational book on rehabilitation for the nurses.

Annual provincial meeting will be held on April 8 in Surrey municipality. Mrs. Webster, Miss Beatrice Brown and Mrs. Fred Norris will attend from the board of directors and Mrs. H. Hallett and Mrs. Hershell Smith from the auxiliary.

Dispensing Opticians
Member of Canadian Guild Dispensing Opticians
IT DOES MAKE A DIFFERENCE
At school, the general rule is Good Vision—Good Grades—Poor Vision—Poor Grades. Proper glasses can make a big difference to your boy or girl. Have their eyes examined soon and bring the prescription for glasses to one of our offices. You will be glad you did.
Prescription Optical
EV 4-5914 Campbell Building 1025 Douglas St.
and
EV 4-7937 Medical Arts Building 1105 Pandora Ave.
CONTACT LENSES

OF PERSONAL INTEREST

Parties at Royal Roads

Capt. W. P. Hayes, RCN, commandant of the Canadian Services College, Royal Roads, and members of the staff entertained at a reception in the Castle, Friday evening in honor of the 18 United States Air Force officers that accompanied 29 U.S. air force cadets who are spending the weekend at Royal Roads. This evening the cadets will be honored at an informal dance to be held on the college's quarterdeck. Len Aeres' orchestra will play for dancing, and a buffet supper will be served later in the evening. The commandant and Royal Roads staff will host the visiting officers at a party in the Castle with a five-piecé combo providing dance music. The visitors will leave by air for Colorado Springs on Sunday morning.

In Oregon

Mrs. Rudy Kullman, grand royal matron of the Order of Amaranth, is now in Portland, Oregon, where she will attend the grand court sessions. From there she will travel to Seattle to attend the grand court sessions for Washington. Mrs. Kullman is accompanied by her mother, Mrs. A. C. Chislett; Mr. and Mrs. Charles Morrish, Mrs. Lily Field, grand marshall, and Mrs. M. C. Leheim, grand page.

Honored

Mrs. Rodney Webster was honored at a birthday celebration during intermission of choir practice in Fairfield United Church, Thursday evening. She was presented with a candle-lit birthday cake by Mrs. H. H. Youson and a ribboned bouquet of spring blossoms by Mrs. W. Ireland, while the choir sang "Happy Birthday." Mrs. Webster has been church organist for ten years and her husband is musical director.

Friendship Tea

Brentwood Women's Institute will hold its annual Friendship Tea next Tuesday at 2.30 p.m. in the institute hall on West Saanich Road. Tea is held each year to mark the institute's birthday in 1915 and is open to all newcomers in the district. Mrs. E. Haddon Goulding, the group's second president, will open affair. First president was Mrs. R. J. Parsell. Convener of Tuesday's tea is Mrs. W. H. Westoby. Home cooking stall is being arranged by Mrs. Herman Wood and Mrs. M. Clair Watts.

FAMILY MEETS BABY PRINCE

LONDON (UPI) — The 15-year-old Prince of Wales saw his four-day-old brother today for the first time when he returned home by train from Scotland, where he is studying at the Gordonstoun school.

The prince's 13-year-old sister Anne, will get her first look at the baby when she arrives from Benenden school in southeastern England later today.

The infant prince, Queen Elizabeth's fourth child, is third in line for the throne after his big brother Charles and four-year-old Prince Andrew.

Reception to Be Held on Sunday

The Victoria Avenue home of Professor D. Boyce Gaddes and Mrs. Gaddes will be the scene of a reception for members of the Victoria Symphony Orchestra and the University of Victoria Choir, Sunday afternoon following the presentation of The St. Matthew Passion in the Royal Theatre. Affair is arranged by the Women's Committee of the Victoria Symphony Society.

Presiding at the refreshment table will be Mrs. Ian Macdonald and Mrs. J. F. K. English.

Serviteurs will include Mrs. W. H. Warren, Mrs. Shirley Cuppage, Mrs. H. Thirlwall, Mrs. J. M. Gayfer, Mrs. A. Laundy, Mrs. Norman Isherwood, Mrs. L. M. Shore, Mrs. Joan Terry and Mrs. J. Gillespie.

Among guests received by Professor and Mrs. Gaddes and Mr. and Mrs. J. Barraclough will be conductor, Otto-Werner Mueller and Mrs. Mueller, Capt. and Mrs. Massy Goolden, Hon. Mr. Justice R. A. Wootton and Misses Anna and Carol Wootton.

Other guests include Mr. and Mrs. H. McKay, Mr. and Mrs. Richard Proudman, Mr. and Mrs. Hugo Spilker, Dr. and Mrs. H. Richardson, Mrs. Eileen Napper, Mrs. Esperance Webster, Dr. and Mrs. G. Odgers, Miss Sarah Spencer, Ian Macdonald and Dr. J. F. K. English.

Choir members attending will include the Misses W. Brown, R. A. Butler, J. Cameron, M. Campbell, E. Colwell, E. A. Conway, A. Cordonier, A. E. Drysdale, E. Edwards, C. J. Fessey, M. Fisk, V. Frey, E. A. Harold, K. M. Bergbusch, P. Boyko, D. E. R. Brown, M. Buffam, J. K. Campbell, R. Crosby, M. Doody, J. Evans, S. M. Fawcett, M. Franklin, L. Harper and B. J. Hynds.

The Misses M. A. Johnson, G. Judd, C. Kay, G. Keys, A. Kuhnert, M. Lockhart, E. McIntyre, J. Mason Hurley, S. Mobey, S. Naylor, P. Packard, K. Furuya, L. Hawkins, M. Hooper, C. Joyce, L. A. Krebs, E. McCammon, N. McCann, P. McIvor, R. M. Patze and L. Paulson.

The Misses J. A. Paone, M. Peachey, D. Radcliff, J. Ritz, H. Roberts, A. Saville, D. Saville, F. Squance, J. Stevens, T. Stevens, H. van Leusden, M. Vine, S. Watson, T. Poisson, J. Rife, G. Roach, B. Salm, L. Sharpe, M. E. Stonhouse, M. A. Scott, A. D. Thurber and G. Wall.

Messrs. M. J. Bennett, J. J. Bouz, R. J. Bowering, R. P. Challoner, J. M. Chope, M. F. Coldren, W. G. Blann, D. G. Bowering, G. D. Burleson, E. Carlsen, D. Conrad, W. R. Crothall, D. J. Curtis, C. D. Dickinson, G. C. Ellison and B. A. Cornall.

R. F. Cristofoli, J. Gregory, R. Hall, J. Helps, A. E. Kemp, M. D. McIvor, J. French, R. J. D. Gage, D. E. Grubb, J. Havelaar, R. B. Kingham, D. J. Leeming, R. J. McMaster, R. L. Mayhew, K. L. Magee, D. A. Patriarche and M. E. Patriarche.

A. Penson, W. J. S. Ritchie, R. E. Scott, G. A. Smalley, C. K. Roberts, J. Sibley, J. C. Tippett, R. C. Trotter, T. J. Vernon, E. S. Wainwright, R. E. L. Watson, A. S. Wright and J. C. Wehle.

Guest soloists who will also attend are Margaret Abbott, Erica Kurth, Ruth Champion, Joan Gruber, Marjorie Sturgeon, Peter Yolland, John Bray, Robert Peters and Derek MacDermot.

Spring ARRIVALS
You'll Look Your Loveliest in an Ensemble from our New Spring Collection
The Ruffle of Spring . . .
DRESSES
With softness, sheaths with close and dipping necklines . . . the ultimate in feminine charm.
COATS AND SUITS
Tailored trimly in fabrics, English woollens, boucle and linen . . . designed for your spring activities. A wealth of styles for your choosing.
MILLINERY
Softly tailored in turbans and captivating brims. Choose your Easter bonnet from this outstanding array of new models.
Quality Merchandise Reasonably Priced to Suit Every Purse

Crown Dress and Hat Shop
614 VIEW STREET PHONE EV 3-7914

FORT VICTORIA CHINA SHOP
1004 Government St. 385-2213
Mr. and Mrs. Lewis have recently returned after an extensive buying trip, and offer many new interesting items and . . .
EASTER SPECIALS
8-Service, 40-Piece Paragon Bone China Dinner Set. Reg. $120.00, for $75.00
Cocktail Sets. Reg. $5.95. SPECIAL $3.95
Water Sets. Reg. $8.95. SPECIAL $6.95
Hob Nob Glasses, 4 sizes 30% Off
German Barometers and Clocks 25% Off
English Bone China Cups and Saucers. Reg. values to $2.00. SPECIAL 89¢
China Florals. Reg. $1.95. SPECIAL $1.25
English Sadler Teapots. Reg. $3.25. SPECIAL $1.95
English Coffee Mugs. SPECIAL 4 for $1.00
English Bone China Cream and Sugars, floral pattern. Reg. $1.95. SPECIAL SET $1.25
MANY OTHER SPECIALS THROUGHOUT THE STORE

Now a Third Margo Beauty Studio For Your Convenience
The Margo Beauty Studio Ltd. is pleased to announce that it has acquired the Beauty Salon in the Cadboro Village Shopping Centre, and will operate it under the name of the Margo Beauty Studio, Cadboro Village.

Miss Sonya
One of Victoria's most popular stylists, Miss Sonya will transfer from our Shelbourne Studio to this attractive new studio.

Miss Joyce
Another well-experienced hair stylist, Miss Joyce from our Shelbourne Studio, will also move to the Cadboro Village Studio.
Other Staff Announcements will be made shortly in the Victoria Papers
We sincerely hope that our many friends and customers in the area served by the Cadboro Village Shopping Centre will patronize this newest Margo Beauty Studio for the complete care of their hair.
Please make a special note of this Phone Number until the New Directory is issued—
GR 7-1869
MARGO BEAUTY STUDIO
Cadboro Village Shopping Centre GR 7-1869
Mayfair Shopping Centre EV 6-4238
Shelbourne Plaza GR 7-1815

PAGE'S EASTER
$1.49
DRY CLEANING SPECIAL
Look Smart . . .
Feel Smart . . .
Be the Smartest Dressed . . .
In a Page THE CLEANER DRY CLEANED EASTER OUTFIT

Ladies' and Men's . . . Plain SUITS only $1.49
Beautifully Dry Cleaned and Pressed
Ladies' and Men's . . . Plain O'COATS only $1.49
Beautifully Dry Cleaned and Pressed
RUGS – CARPETS 20% OFF
CALL OFFICES OPEN 7 A.M. TO 6 P.M. Including Saturday
A TRUCK IN EVERY DISTRICT TWICE A DAY
EV 2-9191
PAGE THE CLEANER
2929 DOUGLAS ST.

ANGLICAN SERVICES
(Episcopal)

Christ Church Cathedral
Rockland and Quadra
The Very Rev. Brian Whitlow, M.A., M.Ed., B.D., Dean and Rector

8 a.m.—Holy Communion
9:30 a.m.—Family Communion and Instruction.
11 a.m.—Choral Eucharist
Sermon:
The Rev. E. W. S. Gilbert
7:30 p.m.—Evensong
Sermon: The Dean

Church School at the Memorial Hall (with Nursery) at 11 o'clock, and at the James Bay Hall at 10 o'clock

Holy Communion:
Tuesday—11:00 a.m.
Thursday—7:15 a.m.
Mattins each Weekday at 9 a.m.
Evensong each Weekday, 5:15 p.m.

Address by The Rev. Canon S. J. Wickens, followed by a Recital of Sacred Music by the Warner Pacific College Choir, 7:30 p.m., Wednesday.

ST. JOHN'S
Quadra at Mason
Rev. Canon George Biddle, Rector

8 a.m.—Holy Communion (Young People's Corporate)
9:30 a.m.—Family Service and School
11 a.m.—Sunday Schools
11:00 a.m.
"THE CITY OF GOD"
Preacher, Canon Biddle
7:30 p.m.
Rev. Colin A. Campbell
Adult Confirmation Class after Evensong

Wed., 8 p.m.—Holy Communion
Thur., 10:30 a.m.—Holy Communion
7:00 p.m.—Boys' Confirmation Class
Friday, 5:00 p.m.—Girls' Confirmation Class

St. Mary's
Elgin Road
The Parish Church of Oak Bay
The Rev. Canon Rywel J. Jones, L.Th., Rector

8:30 a.m.—Holy Communion
11 a.m.—Mattins
Preacher: The Rector
7 p.m.—Evensong
Preacher: The Rector
SUNDAY SCHOOL
9:45 a.m.—Seniors
11:00 a.m.—All other depts.
Nursery facilities.
Wednesday
7:30 p.m.—Lenten Service
Thursday
10:30 a.m.—Holy Communion

ST. PETER'S
St. Peter's Road at 3935 Quadra
Rev. K. M. King, Ph.D., Rector

8:30 a.m.—Holy Communion
9:30 a.m.—YOUTH CHURCH
Church School, 9 years and older.
11:00 a.m.—Litany, Sermon
Preacher: Mr. Roger Bray
Church School, 8 and Younger.
Wednesday, 10:30 a.m.—Communion

St. George The Martyr
Cadboro Bay and Maynard Roads
Serving Queenswood, Ten Mile Point, Uplands and Cadboro Bay
Rector: The Rev. N. S. Noel, D.D.

LENT V
PASSION SUNDAY
8 a.m.—HOLY COMMUNION
11 a.m.—MATTINS and SERMON
7:30 p.m.—EVENSONG and SERMON
The Rector will preach both Morning and Evening
SUNDAY SCHOOL
9:45 and 11:00 a.m.
LENTEN SERVICES
HOLY COMMUNION:
Tuesday—7:30 a.m.
Wednesday—7:00 a.m.
Thursday—10:30 a.m.
COMPLINE AND MEDITATION, Wednesday, 8:00 p.m.

ST. MATTHIAS'
Corner Richmond and Richardson
The Rev. Angus Cameron of Lundavra, O.St.J., B.A.

PASSION SUNDAY
8:00 a.m.—Holy Communion
11:00 a.m.—Mattins
Preacher:
The Rev. Dr. Arthur Ashley
7:30 p.m.—Evensong
(Conducted by Young Adults)

The sermon will be omitted due to the showing of the "Anglican Congress" film after the Service. Nursery facilities will be available during the morning service.

Sunday School:
9:45 a.m.—Main School and Bible Class
11:00 a.m.—Primary and Pre-Primary Depts.
Tuesday, March 17th
7:00 a.m.—Holy Communion
Wednesday, March 18th
7:30 p.m.—Lenten Service
Thursday, March 19th
10:30 a.m.—Holy Communion

St. Barnabas'
Belmont and Begbie
LENT V
PASSION SUNDAY
8:00 a.m.—Holy Communion
11:00 a.m.—Holy Baptism and Sung Mass
(Kindergarten facilities during this service)
3:30 p.m.—Solemn Evensong and Sermon
Holy Communion Daily:
7:30 a.m.—Monday, Tuesday, Thursday, Saturday
9:30 a.m.—Wednesday and Friday
Rector: The Rev. Canon S. T. Page, M.A.
384-2978

ST. PHILIP'S CHURCH
Corner Eastdowne and Nell, Oak Bay
Rector: Lt.-Col. The Rev. R. O. Wilkes, M.C., C.D.

PASSION SUNDAY
8:30 a.m.—Holy Communion
11:00 a.m.—Family Service
7:30 p.m.—Evensong
NO SUNDAY SCHOOL
March 18, Wednesday, Mid-Week Service
7:30 p.m.—Lenten Service

ST. LUKE'S
Parish Church of the University, Cedar Hill

PASSION SUNDAY
8:00 a.m.
Holy Communion
9:30 a.m.—Holy Communion and Instruction
11:00 a.m.—Morning Prayer and Litany
7:30 p.m.
Evensong
Venerable C. E. F. Wolff, L.Th., Rector

NEWS OF CITY CHURCHES

Sunday Day of Rejoicing For Birth of Queen's Son

All Victoria churches have been asked to observe Sunday as a day of rejoicing for the birth of a son to Queen Elizabeth and Prince Philip.

The request is contained in a royal proclamation issued by Lieutenant-Governor George Pearkes and addressed to all churches in British Columbia. The proclamation reads:

"Now know ye that We do issue this Our Royal Proclamation that Sunday the fifteenth day of March, 1964, be observed through the province as a day of rejoicing and as a day of prayer to Almighty God, all of which our living subects and all others whom these presents concern are hereby called upon to observe on this joyous occasion."

* * *

Mrs. Grace Hanning, soprano, will sing the solo passages in Schubert's anthem Great is Jehovah to be performed by the Sanctuary Choir in Metropolitan United Church Sunday morning.

The choir, conducted by Capt. James Gayfer, will also sing The Lord is My Shepherd (Macfarren) in the morning and O Gladsome Light (Sullivan) at the evening service, which will be broadcast over CJVI.

Eric Boothroyd's organ preludes will be Andante in B Flat (Mozart) and Adagio from Opus 198 (Rheimberger).

* * *

Rev. E. W. S. Gilbert, former command chaplain overseas with the RCAF, will preach in Christ Church Cathedral at the 11 a.m. Sunday service.

He joined the cathedral staff recently after retiring from the RCAF with the rank of wing commander.

* * *

Rev. Marvin Evans will give the second of two talks on "Capital Punishment—For and Against" at a meeting of Victoria Unitarian Church in the War Amputees Hall, 1610 Oak Bay Avenue, Sunday at 8 p.m.

Directors of the church will meet at Mr. Evans' residence, 908 Deal Street, Wednesday at 8 p.m.

* * *

Paul Wharf and W. H. Gregory will sing the duet This Day Shalt Thou Be With Me (Dubois) at the 11 a.m. service in First United Church.

The choir will sing the anthem The Lord Is My Shepherd (Crimond) at 9:30 a.m.; Jesus Word of God Incarnate (Mozart) at 11 a.m.; Jesus Bread of Life (Whithead and Brother James Air (Jacob) at 7:30 p.m.

At the evening service the invocation will be given by Sheila Thomas, and Ronald Anderson will read the Scripture.

* * *

Pastor Glenn A. Coon of Tennessee will continue his "This Can Change Your Life" series at Seventh-day Adventist Church Sunday at 7:30 p.m.

His subject will be "The Greatest Discovery of My Life."

* * *

The 8 a.m. Communion Service in St. John's Anglican Church Sunday will be a Young People's Corporate followed by breakfast in the Fireside Room.

Canon George Biddle will preach on "The City of God" at the 11 a.m. service.

First United Church
Quadra and Balmoral Road
Minister:
Rev. Robt. J. D. Morris, M.A., B.D.
Directors of Music:
Mr. and Mrs. W. H. Gregory

9:30 a.m. and 11:00 a.m.
"The Cross and Communion With God"
Broadcast CKDA, 11 a.m.
Duet: 11 a.m., Paul Wharf and W. H. Gregory
Baby Creche, Nursery, Sunday School
7:30 p.m.
Studies in Genesis
VIII. "The Struggle In The Dark"
(Jacob)
Invocation - - - Sheila Thomas
Scripture - - - Ronald Anderson
Rev. Robert J. D. Morris at all Services
Sacrament of Holy Communion at all Services
Ramp available north side entrance.
Visitors Cordially Welcome

METROPOLITAN UNITED CHURCH
PANDORA AT QUADRA
Ministers:
Rev. F. E. H. James, D.D.,
Rev. E. Laura Butler, S.T.M.
Rev. J. H. Garden, D.D.
Choir Master:
Capt. J. M. Gayfer, Mus. Doc.
Organist:
Mr. E. Boothroyd, A.R.C.T.
11:00 a.m.
"LOVE'S LAST APPEAL"
Preacher: Rev. E. Laura Butler
7:30 p.m.
(Broadcast over CJVI)
"WHAT RELIGION CAN DO FOR US"
Preacher: Dr. F. E. H. James
Nursery for Infants, 11:00 a.m.
Church School: 9:45 a.m. and 11:00 a.m.

CENTENNIAL UNITED CHURCH
Gorge Road at David St.
Minister: Rev. S. J. Parsons, D.D.
11:00 a.m.
"NEWS; GOOD NEWS"
Church School
7:30 p.m.
"NEWSMONGERY"
9th in Series
"Journey Into Faith"
Director of Music:
Mrs. G. W. Espin, A.T.C.L.
Organist:
Mrs. Margaret Wilmshurst

THE CHURCH OF ST. AIDAN
(United Church of Canada)
Richmond at Cedar Hill Cross Road
University Area Church
Organist: Mrs. Vera Barclay
Rev. A. G. McLeod, B.A.
11 a.m.—"THE CROSS"
7:30 p.m.—No Evening Service
Cottage Meetings.
Sunday School Nursery, 9:45 a.m.
Grade 2 to Adult
11:00 a.m.—
Infants to Grade 1 inclusive
11:30 a.m.—
Junior Congregation, ages 7 - 12

Oak Bay United Church
Mitchell at Granite
Rev. Alexander Calder, B.A.
Rev. Thomas B. McMillan, B.A.
Organist and Choir Leader:
R. W. Kroeger
Two Sunday Services
Two Sunday Schools
9:30 a.m. and 11:00 a.m.
"OUR GREAT HIGH PRIEST"
6:00 p.m.—Hi-C
7:00 p.m.—Young People

Fairfield United Church
Fairfield at Moss
Minister:
Rev. H. K. Johnston, B.A., D.D.
Director of Music:
Mr. Rodney Webster, A.R.C.T.
Sermon Subjects:
11 a.m.—"WHY WE SERVE"
7:30 p.m.—"YOUR OBEDIENT SERVANT"
Fireside Hour Following
Sunday School:
9:45 a.m.—Primary to Seniors
11:00 a.m.—Nursery, Kindergarten Primary

Belmont Ave. United
Belmont and Pembroke Streets
Minister: D. B. Sparling
11:00 a.m.
"THE MESSIAH"
Nursery Care:
S.S. at 9:45, ages 9 and over
11 a.m., 8 and under

CADBORO BAY UNITED CHURCH
2625 Arbutus Road
Rev. C. Leighton Streight, B.A.
11:00 a.m.—Morning Worship
Church School: 9:45 a.m., Grades I - IX; 11:00 a.m., Ages 3 - 5.
Child Care for Infants.

ANGLICAN SERVICES

ST. SAVIOUR'S
Corner Henry and Catherine
Serving Victoria West
PASSION SUNDAY
8 a.m.—Holy Communion
11 a.m.—Sung Eucharist (with Children's Church) Baby-sitting facilities available).
7:00 p.m.—Evensong (said).
Thursday—Compline, 8:00 p.m.
Vicar, The Rev. R. N. Mugford, B.A., S.T.B.

Churches
GOSPEL HALLS AND CHAPELS

QUADRA BIBLE CHAPEL
Tolmie Avenue and Jackson Street
Sunday:
9:45 a.m.—Sunday School.
11:00 a.m.—Morning service, Mr. L. E. Wallace, recently returned from Quebec.
12:00 noon—The Lord's Supper.
7:30 p.m.—Mr. John Gaunt, of Edmonton.
Wednesday:
7:45 p.m.—Prayer and Bible study.
Thursday:
2:45 p.m.—Women's meeting, speaker Mrs. L. E. Wallace.

ROSS BAY GOSPEL HALL
Corner of May and Joseph Streets
Sunday:
10:00 a.m.—Worship and Breaking of Bread.
12:00 noon—Sunday school and family Bible Hour. Speaker, Mr. E. King.
7:30 p.m.—Gospel service. Speaker, Mr. Lawrence Wallace.
Thursday, 8 p.m., ministry meeting, speaker Mr. Robert Peacock, speaking on "What the Christian's Aim Should Be."

VICTORIA GOSPEL HALL
935 Pandora Avenue
9:30 a.m.—Sunday school.
11:15 a.m.—Worship and Breaking of Bread.
7:30 p.m.—Gospel service. Speaker, Mr. Ed Turner, of Nanaimo, and his subject is entitled "Tomorrow." Mr. Turner will also speak to children and young people nightly, Monday to Friday, at 6:45 p.m. Be sure to hear him.
Tuesday, 8:15 p.m.—Bible reading.
Thursday, 8:15 p.m.—Prayer meeting.

OAKLANDS CHAPEL
Fernwood and Cedar Hill Roads
Sunday:
9:30 a.m.—The Lord's Supper.
11:15 a.m.—Family Bible Hour and Sunday school. Speaker, Mr. R. McArthur. Baptismal service.
7:30 p.m.—Evening service. Speaker, Mr. Roy Hawes.
Thursday:
8:00 p.m.—Prayer and Bible ministry.

BETHESDA CHAPEL
Corner Oak Bay Ave. and Davie St.
Sunday—
9:45 a.m.—Sunday school and Bible class.
11:15 a.m.—Worship and Breaking of Bread.
7:30 p.m.—Gospel service; speaker, Mr. John Stewart.
Wednesday—
8:00 p.m.—Prayer and Bible study.
Friday—
7:00 p.m.—Children's meeting.

WESTVIEW GOSPEL CHAPEL
313 Brunswick Place
Island Hwy. at Tillicum Rd.
Sunday:
9:30 a.m.—Lord's Supper.
11:15 a.m.—Sunday school and Bible class.
7:30 p.m.—Gospel service; speaker, Mr. Robert Peacock.
Wednesday:
8:00 p.m.—Ministry meeting, speaker Mr. Robert Peacock.

MILNES LANDING GOSPEL CHAPEL
Sunday, 6:45 p.m., The Family Hour
Speaker, Mr. Jim Bryden
Wednesday, 7:30 p.m., Bible study.
Speaker, Mr. T. McPike

LUTHERAN

LUTHERAN CHURCH OF THE CROSS
Cedar Hill and Cedar Hill Crossroad
Rev. V. E. Propp—GR 7-3851
Divine worship and Sunday school ..... 11:00 a.m.
Lenten Service, Wednesday 8:00 p.m.
E.L.C. Can.—THE merged AMERICAN LUTHERAN CHURCH serving Christ and the Community.

GRACE ENGLISH LUTHERAN CHURCH, L.C.A.
1273 Fort St. EV 3-5256 and EV 3-8637
Sunday church school ..... 9:45 a.m.
The service ..... 11:00 a.m.
Mid-Week Lenten services, Wed., 7:30 p.m.
Visitors especially welcome.
Rev. W. A. Williams, pastor.

UNITED

GORDON HEAD UNITED CHURCH
4375 Torquay Drive
9:45—Kindergarten-primary.
9:45—Morning worship.
Nursery provided.
Sunday school, 11 a.m., Primary, Jr. Intermediate Department
J. Millard Alexander, B.A., minister.

ESQUIMALT UNITED CHURCH
Admirals Road at Lyall Street
Church School (all ages), 9:30 a.m.
SERVICES OF WORSHIP
9:30 and 11 a.m.
Director of Music, Mrs. Ruth Powell
Minister: Rev. G. Howard Turpin, B.A.

GORDON UNITED CHURCH
935 Goldstream Avenue
Rev. Bill Van Druten
Worship Services and Church School
9:30 and 11:00 a.m.

CORDOVA BAY UNITED CHURCH
5186 Cordova Bay Road
Sunday school all departments except Senior at 9:30 a.m.
All departments at 10:10 a.m.
11:30 a.m., morning worship.
J. Millard Alexander, B.A., minister.

EVANGELICAL FREE CHURCH

PARKDALE EVANGELICAL FREE CHURCH
3281 HARRIET RD.
SUNDAY SCHOOL 9:45 A.M.
SERVICES 11:15 A.M., 7 P.M.

CHURCH OF CHRIST

CHURCH OF CHRIST
1630 Fernwood Road
Bible Study, 10:30 a.m.
Communion 11 a.m.
Gospel Service, 7:30 p.m.
Phone GR 9-3743

METHODIST

FREE METHODIST CHURCH
1620 Cook Street EV 3-1535
Pastor, Rev. J. H. James
9:45 a.m.—Sunday school hour.
11:00 a.m.—Morning worship.
7:00 p.m.—Evening worship.

SOCIETY OF FRIENDS

SOCIETY OF FRIENDS
(QUAKERS)
MEETING FOR WORSHIP
SUNDAY, 11 A.M.
VISITORS WELCOME
1831 FERN ST.

SPIRITUALIST

OPEN DOOR SPIRITUALIST CHURCH, 1400 Cook. SUNDAY, 11 a.m.; 7:30. Mr. T. Raynbird, "Jesus, or Christ?" THURS., 8 p.m., HEALING. WELCOME.

CHRISTIAN SPIRITUALIST CHURCH
725 Courtney Street
Sunday, March 15, 7:30 p.m., Rev. Dorothy Harris: Trance address: "Substance and Shadow," followed by messages.

COMMUNITY CHURCHES

GOSWORTH COMMUNITY CHURCH
Gosworth at Burton
Sunday School ..... 9:45 a.m.
Worship service ..... 11:00 a.m.
Speaker: Mr. James McNiel
Wednesday, Bible study, 7:30 p.m.
Friday—Pioneer Girls at 6:30 p.m., Grades 3 - 9

IN LINE WITH VATICAN

Quebec Catholics Set Liaison With Press

QUEBEC (CP) — Roman Catholic French-language dioceses across Canada will be asked to set up press committees to establish links between the press and religious authorities.

One task of the committee will be to facilitate meetings between members of the press and bishops, priests or members of religious communities.

Abbe Yvon Desrosiers of the National Catholic Office of Broadcasting Techniques in Montreal said it is often difficult to get information from diocesan authorities because they have no news sense.

The press committees would be in line with the wish of the Vatican ecumenical council to make the church more democratic, he said.

Representatives of the national group and its commissions on radio-television, the cinema and the press met here.

PREACHER in St. Andrew's Presbyterian Church Sunday morning and evening will be Rev. Charles A. Scott, recently appointed assistant minister to Rev. J. L. W. McLean, DD. Mr. Scott will preach on "Human Relations" at the 11 a.m. service and "Religion as Unbelief" at 7:30 p.m.

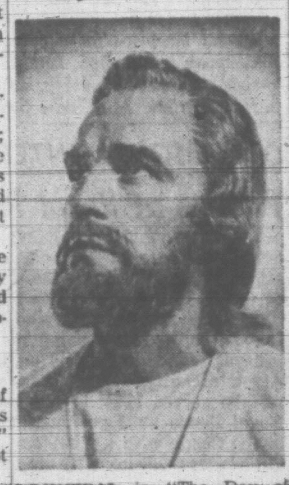

PRINCIPAL in "The Day of Triumph," to be shown at the Royal Theatre Good Friday, March 27, at 10 a.m., is Robert Wilson who appears in the film with Lee J. Cobb and Joanna Dru. Sponsored by the United Church Presbytery of Victoria, the showing will be preceded with a half-hour service of worship in which the choir of First United Church will lead the singing. Tickets can be obtained from all united churches.

Jesus' Temptation

Pastor Jack Loughton will speak on "The Temptation of Jesus" at the Sunday morning service in the First Church of the Nazarene.

In the evening his subject will be "The Betrayal of Christ in 1964."

There will be a Young People's devotional hour at 8:15 p.m.

NAZARENE
2571 QUADRA STREET
11 a.m. Services 7 p.m.
8:15 p.m.—Y.P. Devotional Hour
Pastor: Jack Loughton

THE SALVATION ARMY
Victoria Citadel
757 Pandora Ave
Major and Mrs. John Morrison
Officers in Charge
SUNDAY
11:00 a.m.
HOLINESS MEETING
7:30 p.m.
Bright Gospel Service
Bright Singing, Inspirational Music, and a Vital Message from the Word of God.
9:45 a.m.
SUNDAY SCHOOL
Classes for all ages
Wed., 8 p.m., Lenten Meditation—Guest Speaker: Lt.-Colonel L. Pindred from Vancouver
Thursday, 2 p.m.—Home League St. Patrick's Tea
Friday, 8 p.m.—Evening Home League Group
A Welcome awaits you at the Citadel.

ALLIANCE CHURCH
1039 Yates St.
Rev. T. W. Chapman, Pastor
Sunday Services:
9:55 a.m.—Sunday School
11 a.m.—Morning Worship
Another Pre-Easter Theme:
"Why Did Judas Betray Jesus?"
7:00 p.m.—Evangelism
"CALVARY AND YOU"
Added Feature:
Illustrated—"Gospel given at 'Communist Youth Festival' in Helsinki Finland".
8:30 p.m.—Singspiration
TONIGHT - 8 P.M.
Don't miss . . . Moody Institute colored film:
"MIGHTIER THAN THE SWORD"
Just released this month.

EMMANUEL BAPTIST CHURCH
Fernwood at Gladstone
Rev. Alvin C. Hamill, B.A., B.D.
Minister
11 a.m.—"LEFT ALONE"
7:30 p.m.—"VICTIM and VICTOR"
Sunday Church School
9:45 a.m.—Primary to Adult
11 a.m.—Nursery, Kindergarten

EVOLUTION ONLY A THEORY
To be discussed by
"Frank and Ernest"
CJOR—600 ac—9 a.m.
Sunday, March 15

Many think that human evolution is a proven fact, but it is not. Hear "Frank and Ernest," and send for a free copy of the 112-page book, "Creation". No obligation. Address:

"FRANK AND ERNEST"
Box 60, Dept. N, General Post Office
New York, N.Y.

Construction Starts On Low-Rent Project

Construction started this week on a new eight-suite building addition to the Gorge View Society's low-rental development for senior citizens.

This development, on Harriet Road between Gorge and Burnside, is sponsored by the Victoria Presbytery of the United Church of Canada.

The five-acre site is one of the finest the United Church owns in Canada for the purpose of housing senior citizens. Architects for the new building are Wade, Stockdill and Armour, and the contractor Herb Bate Construction Limited, Victoria.

Suites contain private bathrooms and kitchens, complete with ranges and refrigerators, built-in fixtures and drapes and electric heating.

A variety of bequests and provincial government grants will be used to finance the new building which, when complete, will reduce the current waiting list of elderly widows.

DIVISIONAL commander for the Salvation Army in British Columbia, Lt.-Col. Leslie Pindred will give the meditation at the weekly Lenten service in the Salvation Army Citadel, 757 Pandora Avenue, Wednesday at 8 p.m. His topic will be "The Message and Ministry of Jesus Christ."

CENTRAL BAPTIST
833 Pandora Ave. Rev. R. D. Holmes, B.Th., Pastor
WE PREACH CHRIST CRUCIFIED, RISEN AND COMING AGAIN
9:45 a.m.—Sunday School for all Ages including Adult Bible Class
11 a.m.—"FOLLOW AFAR OFF"
7:30 p.m.—"SUFFERING UNJUSTLY"
9:00 p.m.—Fireside Hour
THURSDAY, 7:30 p.m.—Meeting for Prayer and Praise
WHERE EVERY VISITOR IS AN HONORED GUEST

FIRST BAPTIST CHURCH
Quadra at Mason Rev. John A. Watson, B.A., B.D.
J. E. Tunstall, Organist and Director of Music
Church Schools: Junior and Senior, 10:00 a.m.
Kindergarten and Primary, 11:00 a.m.
11:00 a.m.
"Betrayal By a Kiss"
Duet: Hazel and Arthur Jackman
7:30 p.m.
"Thy Kingdom Come"
Soloist: Betty Whitcutt

ST. ANDREW'S PRESBYTERIAN CHURCH
Downtown—Douglas Street at Broughton
The Very Rev. J. L. W. McLean, C.D., M.A., D.D.
The Rev. Charles A. Scott, B.A., B.D.
11:00 a.m.—"HUMAN REACTIONS"
7:30 p.m.—"RELIGION AS UNBELIEF"
Rev. C. A. Scott at Both Services
Ogranist, Choirmaster C. C. Warren, L.R.S.M., A.T.C.M.
WE WELCOME VISITORS

KNOX PRESBYTERIAN CHURCH
2964 Richmond Avenue
Organist—Reginald Cox
11:00 a.m.—Sunday School
11:00 a.m.
"CROSS OR CROWN"
REV. A. A. RATTRAY, Ph.D.

Gorge Presbyterian Church
Tillicum Road at Walter St.
11:00 a.m.
"THE FOOT WASHING"
Church School
Ages 9-15—9:45 a.m.
Ages 3-8—11:00 a.m.
Rev. W. J. Klempa, M.A., Ph.D.

Theosophical Society
Besant Lodge, 132 Cormorant St.
"OPEN FORUM"
Questions and Answers
Sunday, March 15, 7:30 p.m.

CHRISTADELPHIAN HALL
Kings at Blanshard
Sunday School—9:45 a.m.
Memorial Service—11:00 a.m.
7:30 p.m.
Immortality Conditionally Obtainable
Speaker: H. TICKLE

Church of Our Lord
Humboldt and Blanshard Streets
"Looking Forward, to Easter"
11 a.m.—Morning Prayer
J. Ingram Smith at the Organ
Sermon:
"Resurrection Day by Day"
Bishop
D. A. G. Rankilor, D.D.
7:30 p.m.—Evening Prayer
Sermon:
"The Goodness of God To Us Men"
The Bishop
Mid-Week Lenten Service
Wednesday at 7:30 p.m.
Rev. Melvin Dobson
"Come Ye Apart, and Rest Awhile"

THE REFORMED EPISCOPAL CHURCH

CHRISTIAN SCIENCE
First Church of Christ, Scientist
Chambers St. and Pandora Ave.
A Branch of The Mother Church, The First Church of Christ, Scientist, in Boston, Massachusetts
SUNDAY SERVICES
11:00 a.m. and 7:30 p.m.
Subject
"SUBSTANCE"
Sunday School, 11:00 a.m.
Testimony Meeting
Wednesday, 8:00 p.m.
FREE PUBLIC READING ROOM AND LENDING LIBRARY
1210 BROAD STREET
ALL ARE WELCOME

VICTORIA TRUTH CENTRE
"There is an Answer to Every Prayer—a Solution to Every Problem"
Rev. Emma M. Smiley
Minister
11:00 a.m.
"Predestination"
11:00 a.m.
Children's Church
7:30 p.m.
"Ye Are Gods"
All Welcome — 1201 Fort Street

APOSTOLIC
Blanshard at Queens
Pastor R. E. S. Toms
9:45 a.m.—S.S. and Bible Class
11:00 a.m.—"Devotional"
7:30 p.m.
"CHRIST BEFORE HEROD"
- "Give Us Barakkas!"
- "Discoursing!"
- "Ecce homo!"

ALL WELCOME

CBMC ANNUAL BANQUET
for
Lads' and Dads' Night
6:30 p.m.
Monday, March 23, 1964
Holyrood House, 2315 MacBride
The one special date in the year for CBM'ers to bring their sons.
Order your tickets right away.
SPEAKER: MR. LEE CHESTNUT
Nuclear science lecturer and author, 42 years with G-E
Topic: Designed for Dissolution
Music Youth Quartet
Tickets: 1.75 each, available through CBMC members.
384-7229 or 479-4349
Deadline Saturday March 21st

GLAD TIDINGS PENTECOSTAL
Pentecostal Assemblies of Canada 842 North Park Street
Pastor: Rev. Eric A. Hornby—Assistant Pastor Frank Funk
9:45 a.m.—Sunday School
11:00 a.m.
"THE RESURRECTION OF CHRIST"
- The greatest Fact in Human History

7:30 p.m.
"CERTAINTY FOR UNCERTAINTY"
- The World is Uncertain But Christ Gives Certainty.

WELCOME TO OUR FULL GOSPEL CHURCH. WE PREACH SALVATION NOW—DIVINE HEALING—BAPTISM IN THE HOLY SPIRIT—JESUS SOON RETURN

NORTH DOUGLAS PENTECOSTAL TABERNACLE
CORNER OF DOUGLAS AND CANTERBURY ROAD
Pastor: Rev. C. Fawcett 479-4091
SUNDAY SERVICES:
9:45 a.m.—Sunday School and Bible Class
11:00 a.m.—Worship
7:15—Evangelistic: "God's Time Clock"
STARTING TUESDAY 7:30 MEETINGS WITH EVANGELIST EDDIE WASHINGTON

PUBLIC MEETING
Monday, March 15, at 8:00 p.m.
Newstead Hall, 734 Fort Street
Mr. R. E. AVERY
"REPENT OR PERISH"
Radio Broadcasts every Sunday 9:15 a.m. and 9:15 p.m.—CJOR (600).

VICTORIA BRITISH-ISRAEL ASSOCIATION
Tuesday, Mar. 17, 7:45 p.m. Newstead Hall
734 Fort Street
Speaker: MR. FRANK HALL
Subject: "OUR FATHER"
Come and hear this good speaker on a fine subject.

KINGDOM MINISTRY (British Israel)
Newstead Hall, 734 Fort St. Leader: Mr. A. A. Fryer
Speaker: MR. FRANK HALL
Subject: "OUR FATHER" (Israel's Prayer).
Sunday, 7:30 p.m. — All Welcome

PASTOR GLENN A. COON OF TENNESSEE
CONTINUES his Services
Using the theme
"THIS CAN CHANGE YOUR LIFE"
This afternoon at 4:00 and all week Sunday through Friday at 7:30 p.m.
at the
SEVENTH-DAY ADVENTIST CHURCH
Pandora and Vancouver Streets
Everybody Welcome

ISLAND DIGEST

MILLION DOLLAR RIVER NOW 'SAD, HOT LITTLE TRICKLE'

A Strathcona Park salmon stream has already been ruined by logging, an MLA said Thursday.

Alex Macdonald (NDP—Vancouver East) said the story of Tsolum River, which runs from the park into Upper Campbell Lake, is just one example of what can happen if logging is allowed in any watershed area.

The river was once rich in salmon, he said.

But because of logging in the watershed, its million-dollar salmon run had been reduced to "a sad, hot little trickle" in summertime.

"It is a bad lesson to be learned," said Forests Minister Ray Williston.

FOR LATE ROM KNOTT

Brentwood Plans Memorial Park

A fund has been opened to establish a park at Brentwood in memory of Rom Knott, well-known amateur sportsman who died in a highway crash March 4.

He was killed in a two-car collision at Weiler Road and Pat Bay Highway just south of Sidney.

Decision to dedicate a park to the popular Brentwood sportsman was made at a meeting of residents representing various organizations in the district.

The meeting was chaired by Brentwood Community Club president, Philip Salmon.

TRUSTEES NAMED

The meeting elected a board of trustees to manage the undertaking. It consists of Mrs. Muriel Peard, secretary; Stan Bickford, treasurer; P. F. Benn, C. I. Douglas, J. T. McKevitt, Philip Salmon, Victor Dawson and Harry Peard.

An account has been opened to receive donations to the fund. All cheques should be made payable to the Rom Knott Memorial Park Fund. Donations sent through the mail should be addressed for the fund in care of Stan Bickford, Brentwood Bay.

A public meeting will be held at the community hall Monday at 7:30 p.m., to hear a report from the trustees of fund.

Trustees are also expected to recommend a location for the park.

U.S. YOUTHS AT QUALICUM WIRE PROTEST

QUALICUM (CP) — Eight American students attending a private boys' high school sent a letter Friday to United States senators condemning a recent court decision in Birmingham, Alabama.

The letter was sent by the students attending Qualicum College at Qualicum Beach.

It described a case in which a white man was given seven months on a manslaughter charge for shooting a Negro youth. The letter described the case as a "blatant miscarriage of justice" and said the penalty should be appealed so that a stiffer one could be imposed.

Truck Mishap Takes Life

LAKE COWICHAN — A coroner's inquiry here Friday heard evidence that Colin (Cactus) Marrs, 52, of Skutz Falls, died of a broken neck in an accident near his home Thursday.

Police said he was driving a truck owned by his son Michael Marrs, 27, of Duncan, when the vehicle went out of control in the snow and slid off a planked culvert bridge into a creek.

Passengers in the truck, Michael Marrs, and his 2½-year-old son, Shane, were not injured.

Assessor Appeals Island Cutbacks

NANAIMO — District assessor John Steenbergen will appeal a reduction of the assessments made by a court of revision on three Gulf Islands.

Steenbergen said he feels the court of revision erred on six factors when it reduced assessments on Lily, Bath and Spars Islands.

All three are off the southern tip of Gabriola Island.

He said the reduced assessments are less than 50 per cent of the actual value as required under section 37 of the assessment Equalization Act.

Lake Cowichan Girl Fellowship Winner

DUNCAN — Lorna Grant of Lake Cowichan, is one of three medical students who will study at first-hand health problems and techniques in India and Israel as winners of the 1964 Smith, Kline and French Foreign Fellowships.

Miss Grant, a medical student of the University of British Columbia, will work in a hospital at Ratlam, Central India, as a laboratory technician.

Trucker Fined

DUNCAN — William Ward, of Duncan, was fined $50 in magistrate's court Friday when he pleaded guilty to having carried an overheight lumber load on his Doman's Transport truck.

Police said he struck a road bridge near Parksville causing $2,000 damage to the bridge.

EGG PRICES

Grade A Large	34	46
Grade A Medium	28	40
Grade A Small	20	33

Nearly 300,000 people of all ages and all walks of life participate in Canadian Red Cross water safety services and projects each year.

Island Parks On Agenda Of ACCVI

DUNCAN—Establishment of three more parks on Vancouver Island will be among the subjects to be discussed at this year's meeting of the Associated Chambers of Commerce of Vancouver Island in Duncan March 23 and 24.

Campbell River and Courtenay Chambers of Commerce are expected to recommend that Forbidden Plateau, Seal Island and Goose Spit be made into public parks.

Campbell River also wants more government funds spent for artificial spawning beds and a hook-and-line closure for grilse from Dec. 1 to March 1.

Port Alberni will request regulations to control air and water pollution.

Other resolutions include recommendations for a highway along the west coast of Vancouver Island, and a direct road between the Alberni and Courtenay-Comox.

Victoria Woman Survived by 325

A Victoria woman with 325 grandchildren, great-grandchildren and great-great-grandchildren died Wednesday, just two months before her 100th birthday.

Mrs. Georgina Gaudreault had lived in the city six years after moving here from Port Alberni. She was born in Matane, Que.

She is also survived by two daughters, Mrs. Joseph Smith, Langford, and Mrs. Joseph Tremblay of Port Alberni, and a step-daughter.

Requiem mass was held today at 12:30 in Our Lady of Rosary Church, Langford.

TOOTHACHE
Don't suffer agony. In seconds get relief that lasts with ORA-JEL. Speed-release formula puts medications to work instantly to stop throbbing pain. Recommended by many dentists as "first-aid" for toothaches yet so safe doctors recommend it for teething. 89¢ ORA-JEL

DEEP-SEA SHIPS IN PORT

(Morning positions. Cargo is lumber unless otherwise noted)

Victoria — Athenian, U.K.; North Devon, Europe; Brighton, U.K.

Esquimalt—Maratha Endeavour, Japan.

Chemainus — Ras Maersk, Australia; King Arthur, Australia.

Crofton—Ronacastle, U.S.A.

Harmac—Sandar, U.K.

Nanaimo—Nora, Australia.

Tahsis—Ioanna, U.K.; Belgrano, Australia; Kentrikon, Japan.

Alberni—Rolv Jarl, U.K.; Argonaftis, U.S.A.

(At San Francisco)

March 17 — Barranduna, Australia.

March 18 — Monterey, Fiji, Australia and New Zealand.

March 27—Thor 1, Fiji.

Next: Five-Sided Schoolrooms

NANAIMO — A radical new concept in design of elementary schools has been developed here which may become the pattern for schools throughout the province.

Les Barley, Nanaimo architect, has drawn plans for a three-room school with five-sided classrooms.

Each room opens on to a play area and has one all-glass wall providing ample daylight. Facing in a northerly direction, the window wall requires no blinds because it will get no direct sunlight.

School board chairman Joe Shook said "foremost advantage of this design is flexibility of room arrangement. An activity room accessible from the classrooms can be divided or expanded as required."

Long halls are eliminated.

The basic three-room plan will be used for the first time in the school to be built at Rock City Road and Departure Bay road intersection.

Estimated cost of the school is about $58,000.

Dangerous Life

Accidents kill more Indians in B.C. than tuberculosis, Mrs. Douglas J. White, director of the Nanaimo Indian Band Council, told delegates attending the provincial safety council meeting in New Westminster Friday.

She said accidents are a leading cause of death in the Indian population.

Thomson and Irving
FUNERAL DIRECTORS
1625 Quadra Street Phone EV 4-2612

Easter
GIFT BIBLES
Hundreds to Choose From—
$1.10 to $37.50
EASTER CARDS WITH TEXTS
CHRISTIAN BOOK ROOM
612 FORT ST.—Near Govt. 384-7534

NEWSPAPER ADVERTISING STIMULATES BUYING

Ask the owner about Chevrolet's economy...

Mel Hill Beverages Co. Ltd.
8732 DEWDNEY AVENUE
REGINA, SASK.
PHONE JO 9-4959
AUTHORIZED BOTTLERS OF
CANADA DRY
PEPSI-COLA
SUNCREST ORANGE

January 25, 1964

General Motors Products of Canada,
Oshawa,
Ontario

Gentlemen:

For years I have used Chevrolet trucks for my city and country deliveries. I have always had really good service from them, with very little trouble. I recently traded a 1954 cab-over-engine model which had cost only $200.00 in repairs since new. A 1957 truck which I bought new is still running well with original parts throughout. From engine to rear axle, everything is original.

This kind of long service has convinced me that I buy the right trucks when I buy Chevrolet. Gas mileage is better than on any other make of truck I have owned, and my drivers tell me that there's lots of power there for their heaviest loads.

A multi-stop operation such as mine is hard on all parts of a truck but from my previous experience, I know my new Chevrolets will stand up to the job.

Yours very truly,
Mel Hill
President

Ask the driver about Chevrolet's performance...

Mel Hill Beverages Co. Ltd.
8732 DEWDNEY AVENUE
REGINA, SASK.
PHONE JO 9-4959
AUTHORIZED BOTTLERS OF
CANADA DRY
PEPSI-COLA
SUNCREST ORANGE

Richard P. Zimmerman,
1671 Portland St.,
Regina, Sask.,
January 26, 1964

Dear Sirs:

I have worked for Mel Hill Beverages since 1952. In 1954 I took over a new Chevrolet cab-over-engine which I drove until it was traded on a new Tilt-Cab Chevrolet.

During the time I drove the old truck, there never was a major mechanical failure. That was a good truck, but my new one is far superior in every way. Visibility and handling for city driving is outstanding, and the power steering is great. The truck will turn on a dime and is very stable when loaded or empty.

The 292 engine is tremendous, it's got lots of power, runs very smooth and quiet, and the performance is there when you need it. The suspension is really good and gives a very comfortable ride. Brakes are excellent and very smooth in stopping, and the emergency brake is ideal and well situated.

From my driving experience, I feel that Chevrolet trucks can't be beaten and are the best for our kind of heavy load multi-stop jobs. I make 45 to 50 calls a day and know how hard that is on a truck in city traffic.

Yours truly,
Richard P. Zimmerman

both agree...

A GENERAL MOTORS VALUE

CHEVROLET HAS WHAT IT TAKES TO DO THE JOB-AND DO IT WELL! CHEVROLET

See your local Chevrolet Truck dealer

Be sure to see Bonanza on the CBC-TV network each Sunday. Check your local listing for channel and time.

MORRISON CHEVROLET-OLDSMOBILE LTD.
YATES STREET AT QUADRA EV3-1106

HIGH SCHOOL STUDENTS!
are invited to find out now about the officer career plans of the Royal Canadian Navy. For high school graduates there are two avenues to a naval officer's commission:
The Regular Officer Training Plan
(common to the three services)
or
The Short Service Officer Plan
Applications are now being accepted from senior and junior matriculation students for the next ROTP and SSOP courses, which begin in September. For full information visit or write to:
The Naval Recruiter,
985 Yates Street,
VICTORIA, B.C.
EV 4-8321
TOMORROW'S NAVAL OFFICER COULD BE YOU
ROYAL CANADIAN NAVY

THE SEEING EYE

By MONCRIEFF WILLIAMSON

Picasso the Potter Discovered Himself at the Age of 66

Watching Robert Fulford's splendid TV film about Picasso will have prepared you for the current exhibition of Picasso ceramics and posters, now showing at the Art Gallery of Greater Victoria.

Williamson

This is a National Gallery touring show, and a light-hearted business it is, comprising 35 pieces — plates, pitchers, plaques and bowls, plus a small selection of lithographic posters.

I find that at this stage of his life Picasso so dwarfs his contemporaries that it is totally irrelevant to subject his output to criticism. Sometimes he produces a work we like, at others he becomes a bore. It matters not one bit, least of all to "le maitre," whether we fuss or applaud.

The work is there in front of us (just as it is behind him!) and his great sprawl of a signature is often more interesting than the object to which it is applied.

What is timeless as a source of interest and admiration is the man Picasso, painter, lithographer and potter who, at the age of 63 rediscovered himself.

One of the most famous underground printing presses in Paris during the Occupation was owned by the Mourlot Freres in the rue de Chabrol. After the Liberation in August 1944 Picasso left Paris for the south of France. Sometime between then and November he apparently decided once more to take up lithography, a medium he hadn't touched since 1930.

In any event, when he returned to Paris he immediately went to visit the Mourlot press with some designs he wished to have printed.

Nobody knows exactly what happened, but it is recorded that for the next four months Picasso returned there each day, staying from nine a.m. till late evening, working with amazing inventiveness and cutting a total of twenty plates, some of them in color, using zinc blocks in preference to stone.

Fernand Mourlot insists that Picasso brought his own tools to use; a small penknife scraper and a home made object, like a sickle, which he used as a graving tool.

Mourlot's two volume catalogue of Picasso works lists 179 lithographic works, entirely executed by himself, between November 1945 and May 1949.

The lithographs in this exhibition are mostly exhibition posters done for potter friends in Vallauris, where he now lives, and for bull fights and art galleries in various locations. During the past few years his poster designs have been executed in lino-cut and printed by friends, working under his supervision.

Equally amazing is the record of his introduction to pottery. In 1947, Picasso began to study ceramics with his friends Suzanne and Georges Ramie who owned the Madoura pottery workshop at Vallauris.

It must be remembered that until then, at the age of 66 Picasso knew nothing whatever about pottery but within one year he had produced nearly 2,000 pieces, many of them of the most daring and involved improvisation and originality.

All Picasso ceramics are limited in edition, though the editions are not always numbered. The first edition in quality is the "Original Imprint of Picasso who, in this case, works in the negative with wet mould, carving the design into the surface. When cast this produces the object in reverse.

In the ordinary Edition, Picasso works in the positive, creating the design exactly as it will be viewed. From this a mould is made, with incisions following Picasso's original design and indicating where colours will be placed. The cast is then made from this mould.

What really pleases Picasso about ceramics is the permanency of the color once it has been baked. Here is none of the impermanence of ordinary pigment, for we all know how oil paints deteriorate.

This durability of color, plus the limitless variety of form and design, gives him a great deal of pleasure. This he transmits to us in his light-hearted way, executed with all the wisdom, talent and creative energy of his genius.

Even so, there will be visitors to the Art Gallery who still think the name Picasso is synonymous with Beelzebub. For them I recommend the Sydney Hoare Collection of Early

Mr. Hoare is a Vancouver collector who has most generously made part of his collection available for showing here. Thirty watercolors of late 18th early 19th century vintage cover a representative range both in style and taste of those periods. Rowlandson, John Varley, Samuel Austin, David Cox, George Chamberlain are but some of the artists included.

The works are nicely presented though most unfortunately in a few of them non-glare or reflection glass robs the originals of their beauty and texture, making them barely indistinguishable from color prints.

I am afraid that this will mar what is otherwise a pleasurable exhibition, and connoisseurs will be disappointed.

AN EASTER GIFT . . .

The New Revised

ANGLICAN PRAYER and HYMN BOOKS

complete selection at

Marionette Book Shop

1019 DOUGLAS ST.
(Mail Order Service)

Serious Questions Posed On Submarine Warfare

"THE LACONIA AFFAIR" by Leonce Peillard. Toronto, Longman's Canada, Limited. 1964, $5.95. 269 pages. Photographic illustrations.

Reviewed by Eric Henderson

The death-throes of a good ship are always (with the possible exception of war-time enemies) a melancholy sight to seafarers and, perhaps to a lesser extent, to landsmen.

The torpedoing and sinking of Ss. Laconia by a German submarine in 1942 was but one of hundreds of such incidents which occurred in the two great wars. But what makes this particular tragedy of special importance is that it resulted in what became known as the "Laconia order" for unrestricted submarine warfare, thereby giving rise to some of the charges against the German Admiral Donitz at his post-war trial at Nuremberg.

Leonce Peillard, a French citizen educated in England, describes the incident in careful detail.

He quotes freely from the accounts of survivors and former enemies, some of which had already been publisned, and, in an Appendix, provides extracts from the trial of Admiral Donitz which appear to indicate that the admiral was convicted and sentenced on political grounds rather than because of the "Laconia order."

In two great wars, few people were so consistently cast in the role of villain as the German U-boat commander; the author seems to prove here that there were, at least, some decent and humane men among them as well as murdering brutes.

The various eye-witness accounts which fill the major portion of the book are inclined to fall into an all-too-familiar pattern found in all disasters at sea—heroism, cowardice, leadership, suffering, privation and death.

In the opinon of this reviewer, the main object achieved by this book, whether by accident or design, is to raise the question: is a belligerent, having sunk an enemy ship, bound to leave the survivors the chance to be rescued to serve again in other enemy ships?

At what point should the line be drawn?

What is the exact status of an armed merchant ship?

The author does not dwell on these points at length, but the book should cause the reader some thought as to whether the rules of the Geneva Convention have been amended to be adaptable for modern warfare.

NOTHING BUT PLEASURE

For Archaeologists Scholar or Layman

REALMS OF GOLD: a Journey in Search of the Mycenaeans, by Leonard Cottrell. McClelland and Stewart Ltd.; 278 pages; 43 photographs. $7.25.

Reviewed by Peter L. Smith

Since the time of Heinrich Schliemann, the world has watched enthralled as scholars have gradually unearthed and reconstructed the golden civilization of Mycenae, that age of glory and mystery that lies behind the poems of Homer and is the ultimate origin of much Greek myth and legend.

A highly respected English journalist and broadcaster, Leonard Cottrell tries in this book to recapture the spirit of Greece in the second millennium B.C. by bringing into harmony the evidence of archaeology, linguistics, Homer, and mythology.

In order to equip himself for the task, he has read all the major studies in the exciting decade since Michael Ventris' decipherment of the Linear B tablets; he has visited and revisited the Bronze Age sites in Greece; and he has talked personally with many of the archaeologists working in this area.

Realms of Gold is a popular book, in the best sense of the word. But though it is aimed at the intelligent non-specialist, it will bring nothing but pleasure—and probably some enlightenment — to the professional scholar.

The facts are accurate, presentation of controversial disputes is fair and clear, and the personal speculation, which is unashamedly romantic, is never presented in the false guise of scholarly belief.

This is an attractive book, both in content and in format. Some readers may grumble at the rather careless proofreading that allows, among other errors, the repeated misspelling of Euripides' name.

A few may even be pained by the brutal mangling of several words of Greek that were unwisely entrusted to the original publishers, the New York Graphic Society.

However, these are trivial flaws, which do not detract from the virtues of this interesting study. Amateur archaeologists and lovers of history should be delighted.

Complex Novel Uses Allegory In Biblical Style

JULIAN THE MAGICIAN, by Gwendolyn MacEwen. Toronto, Macmillan, 1963. 151 pp. $3.95.

Reviewed by R. G. Lawrence

Most readers are likely to find this a baffling book, or, at the least, one that does not yield its meaning easily.

A superficial description of the brief content is easy enough to give: it outlines the career of a medieval magician, Julian, who is possessed of remarkable powers. He is, however, feared by simple peasants, who crucify him after the death of a villager whom Julian has magically cured of his blindness.

The superimposed feature of the novel add to this simple situation many complex levels of meaning involving Julian's identification with Christ

This is not as preposterous as it seems, for the entire story is built up in terms of biblical allegory: Julian's mystical powers, his healing of the riverman and the blind man, the suspicion of the villagers, his betrayal, crucifixion, etc.

The novel verges on the pretentious, especially in the Epilogue, which consists of Julian's dairy, an attempt to fill in the background of his dual personality. The book is intended to be the timeless, amoral lesson illustrating the fate of the heretic in every society.

Miss MacEwen is young (this is her first novel), imaginative and evidently intense.

Entertaining Book Richly Descriptive

"HOME FROM SEA." By Joy Packer. The Ryerson Press, Toronto. $3.50.

Reviewed by A. E. Cunningham

This is the fourth autobiography by Lady Packer. The others, written during World War II, were "Pack and Follow," "Grey Mistress" and "Apes and Ivory." These were tremendously popular and were well acclaimed.

"Home from Sea" was published in 1963 and covers the period since 1953. Lady Packer is a South African of Boer parentage, grew up in the Cape Province, and was married to an English naval officer who subsequently became Commander-in-Chief of the South Atlantic Station. Admiral Sir Herbert Packer, KCB, CBE, retired in 1953.

The Packers built their first and last permanent home, "Cressage," near Cape Town with a magnificent view looking towards Devil's Peak and the sea.

Cressage was indeed a dream home with beautiful gardens, and they were very happy there with their dog and cat for the few remaining years of Admiral Packer's life. Trials and tribulations of their lovable colored gardener are very entertainingly portrayed.

The author does a magnificent job of explaining to her readers the problem of apartheid and deplores expulsion of South Africa from the Commonwealth.

It is a book of great variety and her description of a trip eastward by ship around Africa and through the Red Sea and Mediterranean with many ports of call before reaching England is in itself a beautiful narrative.

The author has the charming facility of being able to make the simplest event or description of a person or animal most enchanting.

There are many superb photographs which is a bonus to an excellent piece of writing.

PURCHASE

HOLLYWOOD (UPI) — Kirk Douglas and John Frankenheimer have purchased screen rights to a new novel, "Seconds."

Frankenheimer will direct the film. Douglas is not certain if his work schedule will permit him to star in the movie.

HOLLYWOOD (UPI) — Newcomer Stefanie Powers recently received court approval for her new recording contract with Colpix Records. She is 20 years old.

FLAMENCO music, traditionally regarded as the music of the Spanish gypsy, has, with certain rhythmic transformations, invaded the heart of young America. As a proponent of the flamenco guitar, California's young, blond Peter Evans, already an international personality, comes to The Secret coffee house on Government Street, for a week, starting this Monday and appearing nightly through Saturday. Mr. Evans takes pure flamenco, and by interpreting this music for today's America, fully communicates its joys and sadness to his audiences. In Spain he was hailed by Madrid's leading newspaper and his television and concert appearances on the continent gave rise to widespread critical acclaim. His appearance in Victoria will be of special interest to flamenco and classical guitar enthusiasts and others with a taste for the exotic.

Paperback Parade

By R. H. ROY

Signet and Mentor publishers have recently put on the market a number of paperbacks well worth noting.

In the Mentor-Unesco Art Book series (each worth 95 cents and published by The New American Library of World Literature) are the following: **The Ajanta Caves, Early Buddhist Paintings from India**, with an introduction by Benjamin Rowland; **Byzantine Frescoes from Yugoslav Churches**, with an introduction by David T. Rice; **American Wall Paintings of the Maya and Aztec Periods**, with an introduction by Philip S. Rowson.

The introductions to the above are 24 pages or less. Main emphasis is on the paintings and drawings themselves. A pull-out table of contents at the end of each book is a clever idea for ease of identification of each plate.

In the Signet Classics series, two "classics" have been reprinted: Henry James' **The Portrait of a Lady** and George Meredith's **The Egotist.** Each is selling for well under a dollar.

For the specialist, and interested lay reader as well for that matter, Signet Science Library has published **The World of Copernicus** by Angus Armitage (60c) and from the Mentor Omega series there is Josef Pieper's **Liesure, The Basis of Culture**, with an introduction by T. S. Eliot.

HOBBY SHELF

(Available at Public Library or through local bookstores)

The Amateur Astronomer and His Telescope, G. D. Roth.

Ham Antenna Construction Projects, J. A. Stanley.

The World Book of House Plants, Elvin McDonald.

Abbott's New Card Games, Robert Abbott.

Body Building, C. A. Pease.

SPARE RIB HOUSE
Specializing in
SPARE RIBS, STEAKS, CHICKEN
ENTERTAINMENT
MON. - FRI. - SAT.
SERVING SATURDAY NIGHT
5:30 till Midnight
Family Night Sunday
Business Men's Luncheon
from 12 noon
CHERRY BANK HOTEL
825 BURDETT EV 5-5380

ESQUIMALT
SPORTS CENTRE
SUNDAY
2:00 P.M.
FAMILY SKATING
8:00 P.M.
PUBLIC SKATING

DINGLE HOUSE
For Your Eating Pleasure
Open 5 - 10 p.m.
CLOSED MONDAY
Reservations EV 2-9171

ARENA
SUNDAY
SKATING
2:30 p.m.—PUBLIC
8:15 p.m.—PUBLIC

FRI. - SAT. - SUN.
FISH BURGERS
Deep-fried halibut in bun with sauces.
Reg. 40c each
2 for 45c
Bring the Family
OPEN 7 DAYS
Mello-Spot
DRIVE-IN
ON GORGE ROAD
Opp. B.C. Forest Products

OAK BAY BEACH HOTEL
To add to your dining pleasure KAY PULLYBLANK will be featured at the Hammond organ Saturday and Sunday of this week, 6:30 to 8:30 p.m.
RESERVATIONS, EV 3-1137

McMorran's
CORONA BAY 4-10
ST. PATRICK'S DANCE
This Saturday, March 14
GEO. KRAELING'S ORCHESTRA
$3.00 a Couple — GR 9-2242

OAK BAY SECONDARY SCHOOLS ORCHESTRA
Presents
"SOUND of STRINGS"
WEDNESDAY, MARCH 18, 8:15 P.M.
OAK BAY JR. SECONDARY SCHOOL
Guests: Oak Bay Junior Secondary School Choirs
Admission: 50c. Tickets at the door, from students.

Great Event!
ROYAL
SUN., March 15. 2 P.M.
MON., March 16 8 P.M.

Talented 100 Voice University Choir and Victoria Symphony Combine under the baton of dynamic Otto-Werner MUELLER
to present ST. MATTHEW PASSION. The story of THE PASSION OF CHRIST set to the glorious MUSIC OF J. S. BACH.
Also Christ Church Cathedral Boys' Choir.
Organist: R. Proudman
Tickets as you enter theatre or Eaton's Box Office
1.75, 2.50, 3.00, 3.50

NORTH BREEZES

Starting now our mail will be speckled with Easter Seals for a while. It will mean the community is making its annual observance of the needs of crippled and handicapped children. And we hope the campaign's $18,000 target will be speedily achieved.

We'd like to honor the people behind the drive with a special IMPERIAL salute to Lions Club members—the bunny bus men who work hard for the helpless on a year-round basis. If you know a Lion, ask him about safety belts too. He has a deal that may help you AND the kiddies.

★ ★ ★

IMPERIAL backparts also to Col. A. D. Murdock, new president of Queen Alexandra Solarium, Victoria IOOF Lodge No. 1 on its 100th birthday, Clive Kelly—new president of Douglas Rotary, and G. Conway Parrott, new first vice-president of B.C. Automobile Association.

Your Host,
Nick North
Imperial Inn
Fine Dining in Victoria
Douglas and Discovery Streets
WESTERN INTERNATIONAL HOTELS CANADA

NOW 3 ATTRACTIONS FOR THE PRICE OF ONE!
★ ENCHANTED FAIRYLAND—New, ideal for children's birthday parties, etc. Special group prices.
★ HALL OF WORLD-FAMOUS FIGURES — From yesterday and today.
★ OVER 100 JOSEPHINE TUSSAUD WAX FIGURES, life-size from London, England, including CHAMBER OF HORRORS.
Open Weekdays 10 a.m. - 6 p.m., Sundays 12 noon - 6 p.m.
BRING YOUR CAMERA
ROYAL LONDON WAX MUSEUM
IN THE CRYSTAL GARDEN
Operated by the London Wax Museum Ltd.

DOG SHOW TONIGHT
7 P.M., CLUB SIROCCO
1037 View Street

ego interiors
"DON ADAMS"
Bring Elegance into your office with a Danish Teak Desk, fashioned for an executive superb lines and finish.
1028 Fort Street

JAMES AUDAIN
Of Gray's Publishing Limited, Suggests:
"MY BORROWED LIFE"
For An Easter Gift
Interesting anecdotes of early days in Victoria—Political and Social present-day background stories of local interest. Reviewed in February's Chatelaine and described as a most intriguing book.
Available at Eaton's, Victoria and Oak Bay Bookstores

EATON'S Will Obtain
ANY BOOK Mentioned on this Page
Phone EV 2-7141 or call at Book Department Main Floor

VANCOUVER ISLAND'S WEST COAST
1762 - 1962
George Nicholson
Its past and living history told in 100 exciting stories, a technique which helps guarantee freedom from the usual history-text dullness.
Already in every provincial, public and university library throughout Canada.
A valuable addition to the home library.
356 Pages 110 Illustrations List of Shipwrecks
Obtainable at All Leading Book Stores

THE SWISS RESTAURANT
727 ESQUIMALT ROAD
For a Special Occasion
May We Suggest One
of Our Specialties
• Lobstertails Fines Herbes
• Sweetbread au Sherry • Chateaubriand
Reservations: EV 3-8022. Open from 5:00 p.m.
Closed Sunday and Monday

what's happening to the telephone book?
Like every other part of your body, your eyes change with your years. Your first realization of this could come when you suddenly find it hard to pick out a name in a telephone book. But nothing "sudden" has happened. The loss of the eye's ability to focus is gradual throughout most of our life. After age 40 it is particularly important to have your vision checked regularly.
B.C. ASSOCIATION OF OPTOMETRISTS
A2705-B

ENJOY a lifetime of fun become a good dancer fast...

if you put yourself in the hands of an Arthur Murray Studio teacher today!
SPRINGTIME OFFER
$50 DANCE COURSE for only $10
We offer this extraordinary introductory offer course for a limited time only because we want you to see for yourself how quickly and easily you can learn the new steps.
We're anxious to have you visit our attractive studios and enjoy the friendly, welcoming atmosphere. You'll be so glad you came in!
ARTHUR MURRAY SCHOOL OF DANCING
715 YATES EV 5-1476
GISELE VAN, Licensee

grease paint goes on . . .

'Backstage' Shares the Glory

What the public saw on stage this week during the Schools Drama Festival, represented only one-half of the total activity that had gone into the presentation of fantasies, comedies and historical drama by the 21 participating schools.

For weeks beforehand, extra-curricular time had been put into constructing set pieces, designing and making costumes, hunting up properties.

And hours before each program, stage crews were busy assembling settings, arranging lights while casts got into costume and make up was applied.

Recognition of all these factors was made by the adjudicator, Jack McCreath, when on more than one occasion he complimented back stage crews who were a mixture of students and teachers, and throughout the week provided the finest support.

Outside help was volunteered in some instances.

Pictured at top, are Miss Grace Tuckey and Miss Noel Cusak applying makeup to two Norfolk House School students for the Russian play, "Michael." The students are Mary Jane McCully and Joan Thomas (with beard).

. . . props man comes out

Looking on, made up, costumed and in character, ready to go, is Cecillie Shaw.

Above, with minutes to go to curtain time, the cast of the S. J. Willis Junior Secondary's "The Adventure," pose proudly with their "property man," Jack McSheen (holding laundry). From left actors are Bill Dyson, Dona Hanowski, Leona Clarkson and Sandra Gallagher.

WIND-UP TONIGHT

School Festival Honors Go to Oak Bay, Brentwood

By AUDREY ST.D. JOHNSON

Both Oak Bay Junior and Senior Secondary School won coveted places in tonight's honor performance which brings to a close, the week-long 24th annual Greater Victoria Schools Drama Festival.

Choice was made Friday night by Edmonton adjudicator Jack McCreath, following commentary on the evenings program of plays at S. J. Willis Junior Secondary School.

Third honor play, representing the elementary level, is Brentwood's Chinese fantasy, "The Wishing Stream."

The Oak Bay plays are "The Happy Journey," presented by the junior secondary, and "The Parents Propose," by senior secondary.

Victoria Senior Secondary School will host the honor program which commences at 8 with doors opening at 7:30. The evening will conclude with presentation of several awards for individual performance.

"THE ADVENTURE"
By David Scott Daniell
Presented by S. J. Willis Junior Secondary School

Mrs. Pettifor ..... Donna Hanowski
Mrs. Spiggot ..... Sandra Gallagher
Jane ..... Leona Clarkson
Phillip Jessop ..... Bill Dyson
Sailors ..... John Chant, Gordon Dash, Joe Christian

Director, Miss C. F. M. McNab; assistant director, Mr. B. Mee; stage manager, Mr. J. Woods; lighting, Mr. P. Willford.

Mr. McCreath thought this a cheerful little play performed with spirit. It could have had a bit more pace and a few opportunities were missed, he said, but generally it was a very nice effort. Speech and projection were good and setting neat and right.

The adjudicator commended Donna Hanowski for capturing the sharp, shrewish effect nicely, and Sandra Gallagher for diction, sustaining an accent and moving exceptionally well.

"ANDROCLES AND THE LION"
By George Bernard Shaw
Presented by Glenlyon Preparatory School

Magaera ..... Sandy Colquhoun
Androcles ..... Jimmy Stockdill
Lion ..... John Carver
Call Boy ..... William McNeel Caird
Lavinia ..... John Holland
The Editor ..... Michael Jacobs
Spintho ..... Michael Leir
Ferrovius ..... David Roberts
The Keeper ..... Gren Finch-Noyes
Caesar ..... Jimmy Kennedy
Metellus ..... Mark Brown
Receptor ..... John Mears
Retiarus ..... Greg Randall
Captain ..... Paul Kjekstad

Director, Mr. A. C. McNeel Caird; stage manager, Mr. W. P. Fearns; costumes, Mrs. J. Simpson, Miss N. Bidwell; student assistant, Greg Gent.

"I'm surprised to see this one turn up in a school festival, played by junior secondary students," Mr. McCreath commented.

He thought it was done with spirit and energy and was generally surprisingly good considering "it was a bit much for the boys to bite on."

He added that the opening was "superb."

This was a cast of most promising and able young performers, Mr. McCreath considered.

The sound of Romans in an off-stage arena was magnificent —"worthy of a good Grey Cup game."

Director and cast had been very brave to attempt this. It was a noble showing, he concluded.

"THE DEVIL AND DANIEL WEBSTER"
By Stephen Vincent Benet
Presented by Victoria Senior Secondary School

Jabez Hone ..... Stein Godmundseth
Mary Hone ..... Nora Robertson
Daniel Webster ..... John Bergbusch
Mr. Scratch ..... Tom McKeachie
The Fiddler ..... Wilf Nienaber
Justice Hathorne ..... Bill Williamson
Justice Hathorne's Clerk ... Pat Conrad
Villager and Jurymen ..... Ed Jones, Malcolm Ashford, Percy Austin, Sue Macfarlane, Carol Reynolds, Pat Pinch, Shirley Webb, Wendy Glover

Director, Mr. B. Farr; stage manager, Mr. A. Foxgord.

This short story classic had invaded the media of radio and stage, Mr. McCreath remarked, but in his opinion it was still best as a short story.

He found the opening, the wedding party scene, lacked the proper boistrous conviviality. It was too static. "The cider must have been very thin," he observed.

Cast members drew considerable praise, particularly John Bergbusch. Of this young actor he said: "One of the most promising performances I have seen all week . . . a very fine voice . . . he will do a magnificent job of acting one day."

Nicholson Book Sales Soaring

Sales of Major George Nicholson's "Vancouver Island's West Coast, 1762-1962," have now reached 2,500.

For books by local writers, this rates the handsomely-bound 356-page volume, with 110 illustrations, one of B.C.'s best sellers.

At its retail price, $10, this represents a gross of $25,000. A 100 per cent local product, except for trade discounts to booksellers elsewhere, this entire sum is of great benefit to the economy of the City of Victoria.

In addition, the provincial government has collected its five per cent sales tax.

Published and distributed by the author himself entirely as a one-man project, by book-publishing standards, it might be said that his method is somewhat unorthodox, but in this instance it appears to have paid off.

A third printing is planned. The book is on sale at all bookstores.

Program to Feature Young String Players

A concert of string music titled "The Sound of Strings" will be presented in the Oak Bay Junior Secondary School by Oak Bay Secondary Schools Orchestra Student Council on Wednesday evening, commencing at 8:15.

Guest artists will be Oak Bay junior boys and mixed choirs.

Mr. Bernard Rain will conduct the orchestras and Mrs. Archibould the choirs, with Charlotte Kay as accompanist.

Students from string and orchestra classes of the following schools will perform in various ensembles and orchestras: Monterey, Margaret Jenkins, Willows, Frank Hobbs and Shelbourne elementary schools; Oak Bay and Gordon Head junior secondary schools and Oak Bay Senior Secondary.

Among music to be played is Mozart's "Eine Kleine Nachtmusik," Grieg's "Peer Gynt" Suite, and a suite by Purcell.

Music Conventions To Throng Victoria

In the first week of April, two groups of music educators will hold separate conventions in Victoria—the B.C. Registered Music Teachers' Association and B.C. Music Educators—providing an opportunity for reciprocal interests.

The Music Teachers' convention will be held April 1, 2 and 3 at the Empress Hotel.

British Columbia Music Educators' Association spring conference will take place on the same dates and will be centred at Victoria High School.

This specialist association of the B.C. Teachers' Federation expects about 300 teachers to attend with approximately 375 students from all over the province who will be specially selected to take part in the choral, band and orchestra concerts at Memorial Arena.

Clinics for teachers will be held as well as rehearsal sessions and clinics for students.

In charge of these sessions will be Bert Christiansen of Central Washington State College; Vilem Sokol, University of Washington, and Dr. Wayne Hertz, Central Washington State College.

Conference committee chairman is Harry Bigsby, director of music, Greater Victoria schools.

Program for the B.C. Registered Music Teachers includes panels, discussions, music interludes, and features a sonata recital to be given by violinist Elfreda Sewell and pianist Robert Rogers.

The recital will be held in the Georgia Lounge at the Empress Hotel on April 1. Sonatas by Vivaldi-Respighi Hindemith and Brhams will be played.

Elfreda Sewell (in private life Mrs. Ross Gleam), Vancouver-born, was a scholarship student at London's Trinity College of Music and studied in Vancouver with the late Jean de Rimanoczy and with Harry Adaskin and Esther Glazer.

For six years she was principal of second violins with the Vancouver Symphony but recently, having moved with her family to Victoria, has taken up a similar post in the Victoria Symphony.

Mr. Rogers is a well-known Vancouver pianist and teacher, holds a Master's degree with a music major from University of British Columbia and has held a University of Washington graduate fellowship.

THREE LOCAL SINGERS who will join Montreal guest tenor, Robert Peters, in the Victoria Symphony presentation of Bach's St. Matthew Passion this weekend, are, from left, Derek MacDermot, who will sing the part of Jesus; Erika Kurth and June Gruber. Others are Margaret Abbott, Ruth Champion, Margery Sturgeon, Peter Yelland and John Bray. Directing ensemble which also includes University of Victoria Choir, Christ Church Cathedral Boys' Choir, organist Richard Proudman and harpsichordist James Gayfer with Symphony, is Otto-Werner Mueller.

Children's Musical Comedy Takes Over at Bastion Studio

Bastion Theatre's successor to "Alice in Wonderland" and "Hansel and Gretel," is "Bobino," the delightful comedy with music which launched Holiday Theatre in Vancouver some years ago.

Director Peter Mannering at that time played the part of the wicked prime minister. In this new production Victoria actor Laurie Westendale is featured in the role.

"Bobino" opened this afternoon in the Theatre Studio at the corner of Princess and Chambers Streets, where it will be seen each Saturday at 1 p.m. during an indefinite run.

Playing opposite Mr. Westendale, as Crixnix, the lovelorn witch, is Dorothea House. These two have a song and dance act which is a delight for young and old.

Bobino himself is played by talented Bastion Theatre student, Wayne Golby; Bobino's eccentric father by John Richards, the White Knight of "Alice" and Bulzaboo, the middle-sized giant, by comedian Wayne Fines.

Students from the Studio's creative drama classes make up the balance of the cast. These include Joy Larsen, Brian Davis, Sharon Stapells, Tibbie Hurley, Pamela Fairbairn, Phyllis Adam, Deborah Mason, Shelley McLennan, Bruce Martin, Peter Brimacombe, Glen Le Boutillier, Derek Mason, Timothy Miles, Marina Allen, Kathleen Merrett and Kathryn Knowles.

Most elaborate of this season's children's productions, it features special costume and scenic effects designed by Wolfgang Baba and Mr. Mannering. Music has been recorded for the show by Mrs. D. G. Hill. Production manager is Helen Simpson-Baikie.

Joining the repertory on Friday evening will be "Shakespeare's 400th Birthday Party."

This will feature Bastion Theatre's touring company presenting a program of scenes from Shakespeare's plays. This group has just returned from a three-week tour of Vancouver Island, having played to audiences of more than 10,000.

Scenes to be presented are from Twelfth Night, Julius Caesar, A Mid-Summer Night's Dream, Hamlet, Love's Labour's Lost, Romeo and Juliet and Henry V.

The touring company features Joy Richards, Wayne Fines, Ian McIntyre and Wolfgang Baba. Joining this group in the theatre workshop presentation will be Ian Pool, Doreen Breland, Judy Pool, Margaret Adam, Barbara Dunn and Timothy Vernon.

This will constitute a light-hearted cross-section of Shakespear's wonderful world, presenting his views on almost any subject in a contemporary and vital manner.

As seating is limited, all reservations should be made by phone, 382-4112. For this production only, students will be admitted for half price. Friday evening performances start at 8:30.

RSMA Guest Artist Plays Fine Program

Special guest at a recent meeting of the Royal Schools of Music Association, was Stanley Shale, FRAM.

A distinguished teacher and exceptional pianist, Mr. Shale gave a short but memorable program, revealing a fine intellectual approach, evocative mood and wide range of sensitive tonal color.

His selections were, Chopin—B major and F major Nocturnes; two Mazurkas, A minor and F sharp minor, and the C minor Polonaise; two Scarlatti Sonatas and Schumann's "Prophet Bird."

The meeting was held at the home of Mr. and Mrs. W. H. Gregory, 1009 Richmond Road.

Among members present were Mrs. F. J. Ashford, Mrs. K. Berry, Mr. and Mrs. Gregory, Mrs. J. L. Kennaugh, Mrs. D. Macdonald, Mrs. A. C. Mitchell, Mrs. R. J. O'Keefe, Mrs. M. Reynolds, Mrs. F. Ratcliffe, Mrs. F. D. Till, Mrs. M. Ulrich, and the Misses M. Adamson, D. Frampton, E. Friend, G. Hewlings, E. Le Gresley, M. Tebo and Mr. Eric Edwards.

SHOW CAPITAL

LAS VEGAS, Nev. (UPI) — This resort city bills itself as the "live entertainment capital of the world."

Such stars as Frank Sinatra, Sammy Davis Jr., Eleanor Powell, Tony Martin, Mitzi Gaynor, Ella Fitzgerald and Jimmy Durante all do several weeks a year at the various resort hotels.

INDIANS

HOLLYWOOD (UPI) — Gilbert Roland and Richardo Montalban portray Indian chiefs in John Ford's movie "The Long Flight."

The film, a story of the Cheyenne Indian tribe, co-stars Spencer Tracy, James Stewart, Richard Widmark and Carroll Baker.

TRACY BACK

HOLLYWOOD (UPI) — Lee Tracy, absent from movie screens for more than 15 years, comes back as the ex-president in "The Best Man."

Tracy re-created the role he originated in Gore Vidal's Broadway comedy hit from which the movie is taken. The picture co-stars Henry Fonda, Cliff Robertson and Margaret Leighton.

LAWFORD IN 'RINGER'

HOLLYWOOD (UPI) — Peter Lawford co-stars with Bette Davis and Karl Madden in "Dead Ringer," the movie being directed by Paul Henreid.

ENTERTAINMENT CALENDAR

TONIGHT: The Secret, Government Street: Last appearances of satirist Michel Choquette of Montreal, and folk singer Lynne Hughes of Seattle.

★ ★ ★

TONIGHT: 8 p.m., Victoria Senior Secondary School: Greater Victoria Schools Drama Festival Honor Performance.

★ ★ ★

TONIGHT: 8:15, Gordon Head Workshop Theatre: Final performance of "The Alchemist."

★ ★ ★

Friday, March 20, 8:30, Bastion Theatre Studio: Peter Mannering presents "Shakespeare's 400th Birthday Party"; excerpts from several plays; Elizabethan music. Phone 382-4112 for reservations. Presentation will be seen every Friday until further notice.

AT THE GALLERY
1040 Moss Street EV 4-3193

EXHIBITIONS
Sunday and Tuesday Through Saturday:
1. Picasso Ceramics and Posters.
2. Early English Water Colours from the Sydney Hoare Collection.
3. Landscapes by Owen Goward.

ACTIVITIES
Children's Art Classes—Spring session begins week of April 7. Register now. Jury Show entries due April 15. Entry forms available at Gallery.

GALLERY HOURS
Tuesday through Saturday, 11 a.m. to 5 p.m.; Sundays, 2 to 5 p.m.; Thursday evening, 7:30 to 9:30. (Closed Mondays.)

ADMISSION: 25c, Students Free

GEM THEATRE SIDNEY
"MR. HOBBS TAKES A VACATION"
In Color
James Stewart - Maureen O'Hara
Jimmy takes a vacation and you have all the fun.
ENDS TONIGHT at 6:30 and 9 p.m.

ENDS TONIGHT!
Today 1:30, 5:00, 8:30
British Comedy Thriller
'Murder She Said'
PLUS . . . 3:30 and 7:15
Stephen Boyd ★ Dolores Hart
"LISA"
(CinemaScope and Color)
MONDAY
"A Girl Named Tamiko"
(Panavision and Technicolor)

Atlas

Tuesday Night
ON STAGE!
ART BUDD'S
VAUDEVILLE
★ Sparkling Live Entertainment . . .
Featuring B.C.'s Top Variety Performers!
with
Los Angeles Club Singer
★ KEN BAILEY ★
and
★ REG STONE at the Organ
This Week's Guests
Elinor & Frieda
(Scandinavian Accordionists)
● Dorothy Hosie (Songs of Erin)
● Jimmy Bryce (Singing Guitarist)
● "The Daughter of Rosie O'" featuring "The Shamrocks"
Box Office & Doors Open 7
COMPLETE SHOW 7:45
Atlas

The Secret PRESENTS
CHOQUETTE
—from Montreal
★ "A satirist of the highest order." —Miami Herald
★ "Dazzling satiric sketches." —Montreal Star
also
Lynn Hughes
Seattle Folksinger
FINAL NITE!
Open 8:30
Three complete and different shows at 9:05, 10:15, 11:20
1417B Government Street
Basement of Westholme Hotel
384-8751
"Hoot" Sunday, 8:30

NOW SHOWING—at 7:10 and 9:10 p.m.
BEWARE! THE DEAD ARE RESTLESS AT HILL HOUSE
THE HAUNTING
JULIE HARRIS CLAIRE BLOOM RICHARD JOHNSON RUSS TAMBLYN
● Adult Entertainment Only ●
Box Office 6:45 Complete Shows 7:00 and 9:00 Plus Cartoon
FAX Cinema
A TWENTIETH CENTURY-THEATRE

ENDS TONIGHT
"OPERATION SNATCH"
BRITISH COMEDY HIT
TERRY-THOMAS, GEORGE SANDERS
LIONEL JEFFRIES, JACKIE LANE
Because of legend, Terry-Thomas is commissioned to keep the colony of Barbary apes on the Rock of Gibraltar in a healthy condition. What happens is the best-kept secret (laugh) of World War II.
Plus Short and Featurette "JAPAN" (in color)
Doors 6:45. Complete shows 7:00-9:00. Feature 7:40-9:40
Next Attraction: "THE LION"
OAK BAY
2184 OAK BAY AVE. — AMPLE PARKING

TILLICUM OUTDOOR
SIDNEY AT TILLICUM — EV 7-7511
BOX OFFICE OPENS 7:15
ENDS TONIGHT
SOAR TO NEW HEIGHTS OF ADVENTURE IN THE
7:45 FLIGHT OF THE LOST BALLOON
ONE GUESS WHO ENDS UP TEACHING WHO...WHAT!
CLARK GABLE · DORIS DAY
TEACHER'S PET
GIG YOUNG • MAMIE VAN DOREN
9:38

PAUL NEWMAN IN DANGER, IN LOVE, IN THE BOLD NEW LOOK IN THRILLERS!
METRO-GOLDWYN-MAYER presents THE PRIZE
starring ELKE SOMMER and EDWARD G. ROBINSON
the sensational best-seller
In PANAVISION and METROCOLOR
Doors 1 p.m. Feature at 1:25 - 3:55 - 6:25 - 8:55
Last Complete Show 8:44
Royal
NO FILM SHOW MONDAY — SYMPHONY

2nd Mighty Week ● Last 3 Days
YOU HAVE NEVER SEEN ANYTHING IN THE WORLD LIKE...
JOSEPH E. LEVINE presents
WOMEN OF THE WORLD
TECHNICOLOR
CAPITOL
Doors Open 1 p.m. Feature 1:15, 3:15, 5:25, 7:15, 9:15
No Admittance to persons under 18

FAMOUS ARTISTS LTD.
ROYAL THEATRE ● Next Wed. AT 8:30 P.M.
The Great American Soprano of the Metropolitan and San Francisco Operas
DOROTHY KIRSTEN
"ONE OF THE WORLD'S MOST RICHLY ENDOWED SINGING ACTRESSES!" . . . Newsweek Magazine
$4.00 - $3.50 - $2.75 - $2.25 - $1.75
ROYAL THEATRE ● March 30 AT 8:30 P.M.
The Eminent Greek Pianist
GINA BACHAUER
"A PIANIST IN THE GRAND STYLE!" . . . N.Y. Times
$4.00 - $3.50 - $2.75 - $2.25 - $1.75
Tickets for both events in Kent's Music Store, 742 Fort Street. Phone EV 4-2941

THIRD GREAT WEEK
NOMINATED FOR 9 ACADEMY AWARDS
Two Shows Daily. Matinees 2 p.m., Evening 8:00 p.m.
20th Century-Fox presents
CLEOPATRA
COLOR BY DE LUXE
Theatre Box Office Open 11 a.m. to 8 p.m.
ODEON
780 Yates St. — EV 3-0513
Good Seats Available At All Performances
Evenings 8:00 p.m. All Seats Reserved
Main Floor and Loges $2.00
Second Balcony $1.50
Matinees 2:00 p.m. Not Reserved
MON. - Thru FRI.
Main Floor and Loges $1.50
Second Balcony $1.25
Saturday, All Seats $1.50
SPECIAL! Students (Under 16) And Golden Age Members $1.00 at all Matinees.

TRAVEL the Mexican Bus Way

Pigs Get Seats No Longer

By RUSSELL ELMAN

QUERETARO, Mexico (CP) — The growing sophistication of Mexican society is shattering the traditional intimacy of man and beast on the second-class bus.

The days when live fowl and pig shared a seat with their owner are disappearing as education and rising living standards make their mark in rural areas of this Latin American country of 40,000,000.

Increasing awareness of the concepts of cleanliness and health protection and appreciation of the niceties of life are developing a new code for travel by public transportation.

Animals Out

Livestock is no longer allowed inside most new buses. Peasants are being gradually schooled to tie their animals in a sack to be placed in the luggage compartment beneath the bus. Those who try to evade the new practice rarely slip by the sharp eye of the driver who carefully watches all oncoming sacks and baskets for a tell-tale wiggle or cluck.

Another change is that the boundary between travel on first- and second-class buses on main routes is becoming blurred.

In the past the second-class bus was almost solely the poor man's mode of travel, the next step up from the burro. These buses, invariably battered machines of ancient vintage, were distinctive by their unmuffled motors, mountains of baggage piled on the roof, uncomfortable wooden seats, farmyard smells and their frequent stops.

Soft Seats

The first-class bus was and still is mainly patronized by the upper classes, the urban middle class and tourists. These buses traditionally have been faster, make fewer stops, have soft seats and charge about 25 per cent more.

However, in the last few years many second-class bus companies have bought new Mexican-made buses, comparable to those used on long-distance runs in Canada. Introduction of reserved, reclining seats, picture windows, music, faster schedules and no change in fares—less than one cent a mile—now enables them to compete in many instances with first-class services.

Nowadays, as a result of these improvements, former users of first-class buses often ride the cheaper, second-class buses, especially when the schedules better suit their convenience. The obsolete second-class buses are being relegated to shorter, local routes where man and beast still may travel together to and from market.

New Roads

In cities such as Queretaro, a state capital of 85,000 about 135 miles northwest of Mexico City, central bus stations have been built. Instead of operating from individual offices scattered over the city, the buses of some dozen companies now share the facilities of a modernistic terminal of glass and reinforced concrete.

The upgrading of bus travel also coincides with an expansive nation-wide road-building program. Besides construction of impressive superhighways, each year hundreds of miles of new road are being built to replace burro trails and give access to hitherto isolated communities.

YOU'LL BE A
AT YOUR
LOVELIEST
for the
EASTER SEASON
in a
HAIR STYLE
CREATED JUST FOR YOU
by the expert Stylists
at
HOLLYWOOD BEAUTY SALON
631 FORT ST. (Upstairs)
Above the Nutshell Restaurant

It will pay you to make an appointment. Our reasonable prices will add to your pleasure.

Enquire about our Wigs and Switches

EV 3-0433

SEE ANCIENT CHINA!
TOUR THE CHINESE MAINLAND
• CANTON • HANGCHOW • SHUMCHUN
• SHANGHAI • PEKING

Exciting travel news for Canadians! This is the first tour to be offered. Here is an opportunity to see and learn of the history and culture in Mainland China. This tour has been arranged with Luxinshe, the China International Travel Service, who look forward to welcoming many Canadians to their country. Travel to Hong Kong and return via wonderful Canadian Pacific Airlines, by air and rail within China, hotels, meals, sightseeing—all inclusive for $1,733.10. Twenty days. Leaving Vancouver July 12, August 30 or October 18. Call us soon for your colourful folder.

TRAVELEYDEN
766 FORT STREET EV 6-4201

FOR THE LOW DOWN
ON LOW, LOW FARES
To
GREAT BRITAIN AND
EUROPE ★★★

It will pay you to consult Paulin's ★★ Air, Rail and Sea and combinations of both to suit your budget.

A CALL WILL CONVINCE YOU

George Paulin
Travel Service
"Victoria's Pioneer Travel Agency"
1006 Government Street EV 2-9163

Sail a "Happy Ship" to Europe (You'll wish the ocean were wider!)

Wonderful whirl . . . or relaxing retreat: you set the tempo aboard a "Happy Ship". Pick your place in the sun—and loaf: let off a little steam on gleaming Sports Decks; eat magnificently; dress up if you want (your free baggage allowance: 275 lbs) and dance 'til dawn; sleep like a log in an air-conditioned stateroom. You'll find Europe arrives all too fast!

THRIFT SEASON "HAPPY SHIP" SAILINGS to Southampton, Le Havre, Rotterdam

From HALIFAX: RYNDAM Mar. 18.
From MONTREAL AND QUEBEC:
‡ RYNDAM Apr. 12.
* MAASDAM Apr. 30.
From NEW YORK:
RYNDAM Mar. 16.
* MAASDAM Apr. 1.
‡ STATENDAM Apr. 9.
‡ ROTTERDAM Apr. 15.
‡ NIEUW AMSTERDAM Apr. 23.
STATENDAM Apr. 30.
‡ Special Tulip Time Sailings.
* Also to Cobh/Bremerhaven.

"HAPPY SHIP" CRUISES:
Spring Cruise to New York via Boston, 4½ days, s.s. RYNDAM, from Montreal, May 5.
West Indies-Caribbean Cruises — Full program of 5½ to 14 day "Happy Ship" cruises.
Orient & South Pacific, 50 days, 9 exotic ports-of-call! s.s. STATENDAM, from Los Angeles, Oct. 6.
Around the World in 80 days, 21 Ports! s.s. ROTTERDAM, from N.Y., Jan. 23, 1965.

TRAVEL SAVINGS UP TO 25%!
See your Travel Agent for details of the special savings available on Thrift Season sailings to Europe.

PAY LATER PLAN AVAILABLE
Holland-America Line
540 Burrard St., Suite 306, Vancouver.

GRAND CANYON of the Pacific is Waimea Canyon on the island of Kauai in the Hawaiian Islands, one of the most breath-taking attractions in the mid-Pacific holiday land. Leis persist even here.

Idiotic, Vacuous Airport Murals Enrage Gastown's Tourist Chief

VANCOUVER (CP) — The art trend in some of Canada's new airport terminals sends Harold Merilees into a rage.

Mr. Merilees, general manager of the Greater Vancouver Visitors and Convention Bureau and sworn enemy of the "modernistic blob," is so upset he is protesting the decor of Vancouver's new terminal before it is built.

"I don't want it messed up by a bunch of idiotic faces with stupid grins and goo-goo eyes."

QUITE A SHOCK

Mr. Merilees says he became alarmed when he flew to Edmonton to address the Alberta Tourist Association and got his first glimpse at the Edmonton terminal.

"It was quite a shock. The decor doesn't tell you anything about Edmonton or Alberta. It is the style of international meaningless. The master mural is just a modernistic blob."

Most painful, says Mr. Merilees, was a panel behind the Trans-Canada Air Lines ticket counter representing Vancouver—and consisting in his view of "caricatured faces with vacuous, silly expressions."

Mr. Merilees fired off a letter to the department of transport. In it, he said:

"While we realize everyone can quarrel with modern art I do hope from a standpoint of decor and color that the new Vancouver air terminal gets the kind of treatment it requires.

"We certainly hope that you do not forget the early Spanish and Indian cultures that have so definitely left their imprint on this part of Canada.

VACUOUS, SILLY

"I must say that I took a very dim view indeed of the Edmonton panel allegedly symbolizing Vancouver. To refresh your memory it consisted of a group of caricatured faces with vacuous, silly expressions that would seem to indicate this part of the world was inhabited by a collection of idiots.

"I admit we have our share but I don't think they are in the majority."

Mr. Merilees says he feels the new Vancouver airport's art should be recognizable and distinctive, and truly illustrative of British Columbia.

"I detest the complete surrender to uniformity. When you've seen one of those blobs you have seen them all. I want something that tells you that you are in Vancouver—not in the middle of the Gobi desert.

Cruises on Rhine Resume in March

The popular Rhine steamer cruises in Germany resume operation on March 27, 1964, with one express boat voyage daily between Cologne and Mainz and vice versa, the German Tourist Information Office reports.

More services are added beginning May 18. The four-country tours between Rotterdam and Basle start again on April 1 from Basle, and on April 5 from Rotterdam, according to preliminary timetables. The two elegant cabin steamers "Europa" and "Helvetia" will be joined, in 1964, by a new ship as yet unnamed.

SHARE MAY'S ENCHANTMENT IN EUROPE

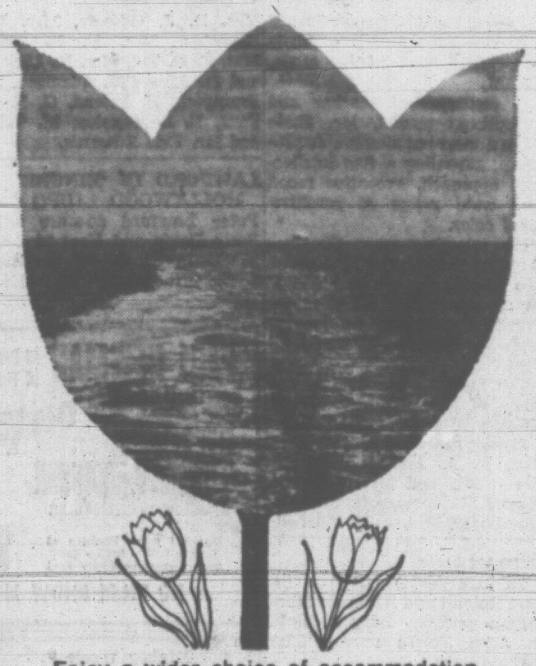

Enjoy a wider choice of accommodation and rates throughout Europe.

CARINTHIA
CARMANIA
FRANCONIA

4 SAILINGS IN MAY
from Montreal and Quebec—and 24 more in '64. Take your choice of Southampton, Le Havre, Rotterdam, Greenock, Liverpool or Cobh.

Also regular sailings from New York by the Queen Elizabeth and Queen Mary.

SEE YOUR TRAVEL AGENT—Pay later if you wish

550 Burrard Street,
Vancouver, British Columbia
Tel.: MU-4-4477

Getting there is half the fun!
go CUNARD

Fraud Ring Bilks Travel Agents

MONTREAL (UPI) — A British airlines official said Friday an international crime ring, linked to the powerful Mafia and based in London and Paris, has swindled travel agents and airlines of $2,500,000 in the past 15 months in a ticket racket.

Col. J. L. Ford, industries procedure manager for British Overseas Airways Corporation and head of an anti-fraud squad set up with International Air Transport Association approval, said most of the frauds were carried out in Toronto, New York, Florida, London, Milan, Beirut, Geneva and Paris.

"The criminal buys tickets over a period of time and obtains new customers to build up the agent's confidence," he said. Later, the criminal asks for a block of several hundred tickets and pays for them with a worthless draft on a foreign bank.

The tickets are often sold at discount prices in "some backroom in a shady night club," Ford said.

OKANAGAN - BANFF
RAIL - BUS TOUR

Here is an unusual scenic springtime 6-day tour leaving Victoria 8:10 a.m. May 3 by ferry, connecting at Vancouver by Greyhound de luxe bus via Manning Park, the Okanagan and Rogers Pass to Banff.

One night stopover at Penticton and Salmon Arm, two nights at Banff with conducted tour

Return by the luxury CPR "Canadian," tourist class, with berth and meals.

Cost of tour includes introduction tea party with entertainment, 4 nights at nice hotels, 4 meals, Banff tour, ferry, bus and train, $88 each. Double, single little higher. Make your rail booking now. Wrong phone number in the telephone book.

George E. Willis—EV 2-6624
WILLIS TRAVEL BUREAU
332 Yarrow Bldg., 645 Fort St.

Exciting Midweek Special!
HARRISON Hot Springs
HOTEL $35 Basis of two
Monday evening to Thursday noon—any week until May 14. READ WHAT IT INCLUDES. Imagine the fun you'll have. Start planning today!

Our thrifty midweek rate includes: Your room for three nights; three full-course breakfasts (in bed, if you wish); afternoon tea; two dinners in the Gardenia Room; dancing and entertainment; complete health treatment including Roman Bath and massage; 18 holes of golf; swimming in our three heated pools; all taxes. Remember, you're only 4 scenic hours away by ferry and car.

For reservations, color folder—phone EV 2-7254
BLANEY'S is the Victoria Office
920 Douglas St.

Europe is $208 nearer!

Vancouver–London only $519.50
Includes connecting flights
From April 1st, subject to Government approval

Never before has it cost so little to jet across the Atlantic! With BOAC's new 21-Day Economy Excursions, you save up to $208 over last summer's regular economy fares. You fly by Rolls-Royce 707 jet and can return any time between the 14th and 21st days. See your BOAC Travel Agent — and if you wish to stay even longer, ask him about BOAC's new low Thrift and Summer Season fares. Make 1964 your year to see Europe — and fly BOAC for the best value going!

ONLY BOAC AND TCA FLY DIRECT FROM TORONTO TO BOTH LONDON AND EUROPE.

ALL OVER THE WORLD
B·O·A·C
TAKES GOOD CARE OF YOU

BRITISH OVERSEAS AIRWAYS CORPORATION

TRAVEL

That's the Ticket...

for elegance unconfined to England — France — Germany

You expect elegant travel in First Class . . . and you get it on the HANSEATIC's "Penthouse Living" Top Deck. You don't expect it in Tourist Class, but the unexpected is yours on the HANSEATIC! Here, an air of elegance and spaciousness is everywhere, with an entire deck of public rooms for Tourist Class passengers, plus huge covered Promenade Deck, plus indoor pool, plus service and cuisine in the famed Hamburg manner!

S.S. HANSEATIC
30,000 tons—fully air conditioned

Don't Miss Europe in the Spring! Reserve now for

1964 SPRING SAILINGS:
APR. 10*—APR. 30—MAY 20
from New York to Charbourg, Southampton, Hamburg (Cuxhaven)
Thereafter: June 9, July 8, Aug. 12, Sept. 1, Sept. 22
*From Port Everglades (Fla.) Apr. 8

AND COMING OCT. 17*
From New York
HAMBURG-ATLANTIC LINE and SCANDINAVIAN AIRLINES SYSTEM

4 CONTINENT SEA/AIR CRUISE

West Indies, Africa, Asia (including Holy Land), Europe—37 Days, N.Y. / N.Y.

Cruise on the HANSEATIC to St. Thomas, V. I., Canary Islands, Casablanca, Malaga, Naples, Cannes, Genoa, Piraeus (Athens), Alexandria, Port Said, Beirut, Haifa, Rhodes, Naples. Fly home via Rome and Copenhagen by SAS DC-8 Jet, with tour extensions available to Rome, Geneva, Paris or Hamburg at no extra airfare.

from $960.70
includes cabin with private facilities on Hanseatic, SAS Jet Economy Class return to New York.

OTHER RETURN ARRANGEMENTS ALSO AVAILABLE
*from Miami (Port Everglades) Oct. 20

SEE YOUR TRAVEL AGENT!
Hamburg-Atlantic Line
HOME LINES AGENCY INC. General Agents
185 Bay St., Toronto, Ont., Can.
EM 6-4908

Lemon Land Fragrant

The Lemon Country is a fragrant sightseeing experience for winter visitors in Southern California.

A lemon tree knows no season. All winter long, in the warm sunshine, it is a garden bouquet of yellow fruit, delicate green foliage, and waxy white blossoms.

Not only the blossoms are fragrant—so are the lemon leaves, lemon bark and the lemon wood.

Lemon Floor

Lemons like an even milder climate than oranges, so the great lemon groves cover the floors of protected valleys near Southern California's seacoast. The world's largest lemon grove, 1,800-acre Limoneira, is located in Ventura County not far from the pleasant resort valley of the Ojai "the Nest."

This is an area of interesting sightseeing contrasts, according to the region's All-Year Club.

Condor Lives

Only about 20 miles inland, the mountains rise a mile high. In these rugged crags and canyons is a special preserve where a small band of the last of the giant California condors, soaring on 10-foot wingspread, is making its last stand against becoming extinct like the dodo.

Flowers flourish in the winter sun.

In the county seat of Ventura, just opening a luxurious new yacht marina, the poinsettias flare in crimson hedges and clumps high as your head in such profusion that the place is known as the "Poinsettia City."

Ever-Bloom

And for miles near Ojai the highways are walled in by the green of thousands upon thousands of lemon trees, laid out in a precisely patterned forest. Foliage of the lemon is evergreen like the orange, but more delicately light in hue. Lemon blossoms are much like orange flowers, but the backs of the white petals are tinged with purple.

But the greatest difference is the fact that the lemon tree never takes a vacation. It blossoms and grows and ripens lemon fruit the year around. Visitors can pick a sprig of fragrant lemon blossoms any time all winter. They'll see the lemon harvest under way every day—pickers go over each lemon tree every six weeks.

Individual lemon trees landscape homes and patios of the resort accommodations. They furnish plenty of home-grown lemonade—in a year's time a single tree can produce 3,000 lemons.

STARTLING SIGHT for Swedish eyes were these three young residents of Greenland out for a stroll in their native garb. The girls, from left, Christine Berthelsen, Marie Petersen and Soso Heinrich, are folk dancers participating in Danish Weeks celebration in Swedish capital. Greenland is a Danish possession.

Atlantic Air Fares To Drop April 1

WASHINGTON (AP)—All airlines operating across the North Atlantic have filed fare reductions with the United States Civil Aeronautics Board, to go into effect April 1.

Although the C.A.B. had urged the airline members of the International Air Transport Association to agree on even greater fare cuts, the board is believed to be generally pleased with the proposals.

One official said although the revised fares are not completely satisfactory they are within the area that the C.A.B. has indicated it could accept.

$100 CUT

The changes, if approved by the various governments involved, will:

1. Cut the one-way first-class fare between New York and most points in Europe by $100. The New York-London fare, for example, would decline to $375 from $475 one way.

2. Establish an out-of-season low-level fare, a type never before offered, $53 below the economy fare now in effect between New York and most points in Europe. The New York-London low-level fare would be $210 instead of the present $263. The fare would not be available during the peak travel period from May 22 through August 3.

3. Set up a peak-season economy fare of $255 one way between New York and London.

In each of the three classes, the airlines plan to continue to offer a 5 per cent discount on round-trip tickets.

4. Raise the round-trip group fare by about 5 per cent—from $310 to $325 for New York-London, and make it available from June 1 through September 30.

5. Cut about $50 for most round-trip excursion fares between New York and Europe, reducing the New York-London fare from $350 to $300.

VICTORIA TRAVEL CLUB

First outing of the season will be on SATURDAY, MARCH 28th, starting from the V. I. Coach Lines Depot, 710 Douglas, at 10:00 a.m. $5.50

Special bus will take Members on a trip to the Zoo (admission included) and Prospect Lake, and a stop for lunch will be made before crossing by Ferry from Brentwood to Mill Bay, then on to Shawnigan Lake and to Bamberton Beach before returning via the Malahat to Victoria.

Annual Membership $1.00
Phone 382-6221 or 386-5978
HELEN S. EDWARDS
503 Scollard Bldg. 1207 Douglas

Carib 'Slave-Wivers' Exist, But Tamely

ROSEAU, Dominica (Reuters)—A once-powerful cannibal Indian tribe, notorious for devouring male enemies and making "slave-wives" of captive females, has dwindled to only 400 persons.

They now live conventional lives as farmers and fishermen on a 3,700-acre reservation in northeastern Dominica, on the Windward Islands.

The fierce Carib tribe was overwhelming the gentler Arawaks when Christopher Columbus sailed in from the east. They continued to pursue their notorious lives as Cannibals until the end of the 18th century.

Few Caribs now claim to be "pure" members of their tribe because so many races were involved in the "slave-wife" wars.

But the visitors to the island who drive over the mountains from the little airstrip to the capital of Roseau, 37 miles away, can have little doubt when they meet a Carib. The pale, sallow skins, wide Mongolian features and long black hair, sometimes in pigtails, distinguish them from the Negro population.

The wonder is that the community has remained as "pure" as it is. Few age-old traditions appear to be preserved, and the Caribs work as other Dominicans do on the banana and cocoa plantations, and fish with nets or lines. The art of bow-and-arrow fishing has been lost.

Disappointingly few relics appear to remain of the tempestuous past of this uncompromisingly shy and reserved people. Few of the tools or weapons they used in Columbus' day have been recovered and virtually no carvings or ornaments.

TRAFFIC UP

Tourist traffic in Egypt has increased by 35 per cent during the first months of 1963 as compared with the same period last year.

ORAL CUSTOMS

Oral customs declarations will be introduced at all international airports in U.S.A. commencing January, 1964. The oral declarations will not as yet apply to steamship passengers.

HARRISON HOT SPRINGS ESCORTED DAY TOUR

Lv. Friday March 27

Tour Includes:
De Luxe Bus
Insurance
Ferry
Afternoon Tea
Accordian Entertainment

This escorted tour by Joan Stevens will leave Victoria 8 a.m. by chartered bus connecting with the 9 a.m. Tsawwassen ferry thence Highway 10 to Langley and 401 to Chilliwack, Agassiz and Harrison Hot Springs, arriving about 12:30 p.m. for lunch. We leave at 3:30 p.m. for Mission and afternoon tea, then to Abbotsford, Tsawwassen and arrive Victoria 8:30 p.m. Miss Eleanor Gilstein, Victoria's popular accordianist will entertain on the trip.
Cost of tour $9.50 Annual membership card $1.00, good for all tours, teas and entertainment for one year in the
B.C. TRAVEL CLUB
For Reservations, EV 2-6624
WILLIS TRAVEL BUREAU
332 Yarrow Bldg., 645 Fort St.
Wrong phone number in phone book.

MAYFAIR SHOPPING CENTRE

PHONE 386-3277

TOTEM TRAVEL

Prove to your Friends back east that spring comes first to Victoria.

To all travellers booking to Eastern Canada, Totem Travel will provide free a spring flower arrangement specially packaged.

Offer good for travellers departing March 19 to 26 inclusive.

THIS SUMMER HOLIDAY IN EUROPE

You can now travel to Europe and return for as little as

Glasgow	$373.40
London	$402.00
Paris Brussels Amsterdam	$449.40
Frankfurt Copenhagen	$490.00
Rome	$561.40

Open Thursday and Friday Evenings till 9

Going to be in Europe?

Send for this new free 12-page folder on P&O-Orient's amazing summer cruises from England.

P&O-Orient's new Sunshine Cruising folder gives full details on a delightful and economical way to explore Europe *after* you arrive there:

—take a sunshine cruise on "the biggest bloomin' ships sailing the seven seas."

For a free copy of the folder, just clip the coupon below.

This big, illustrated brochure lists 21 P&O-Orient bargain cruises. All of them start in England and take you to the Mediterranean, Africa, Aegean, Egypt, the Dalmatian Coast, or Scandinavia.

You can cruise from 9 days to 3 weeks. The cost? As little as 5 cents a mile—British service, international meals, genial shipmates and air-conditioned comfort included.

Here's just a sample of the cruises you can take:

21-day, 9-port, Dalmatian Coast cruise—from $288 tourist, $484 first class. Sail from London June 6 on P&O-Orient's Iberia. Call at Messina, Athens, Kotor, Opatija, Trieste, Dubrovnik, Naples, Barcelona, Gibraltar.

Clip coupon now for your P&O-Orient Sunshine Cruising folder with route maps, mileage between ports, schedules, optional shore excursions—*all* the mouthwatering facts. Then see your travel agent for reservations.

All fares in U. S. currency.

P&O-Orient Lines
Vancouver, B. C.
Elsewhere in Canada—
Cunard Line, General Passenger Agents

MAIL COUPON FOR FREE FOLDER

P&O-Orient Lines, Dept. 10
155 Post Street, San Francisco 8, Calif.

Sirs: Please send me a free copy of P&O-Orient's colorful 12-page folder on 1964 Sunshine Cruising.

Name
Street
City Province
My travel agent is

Newspaper Advertising Stimulates Buying

Welcome Aboard!

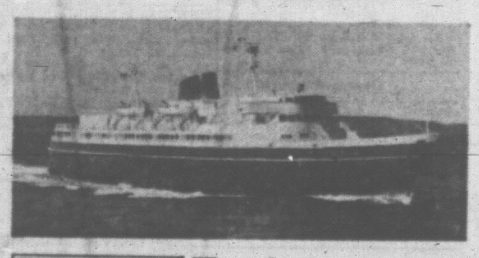

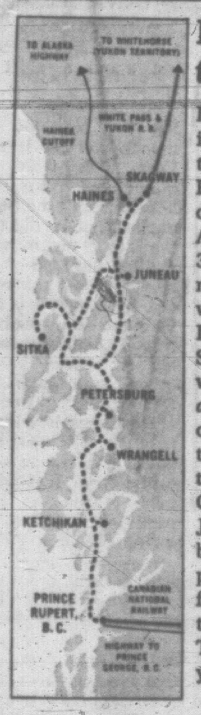

Here's a new way to drive to Alaska

Drive a while, ride a while; it's the new, easy, fun way to reach Alaska! Drive to Prince Rupert, B. C. There, drive aboard a luxurious Alaska ferry and for the next 30 hours enjoy pure enchantment, sailing the smooth waters of the world-famous Inside Passage to Alaska. Stop off at any port along the way, then continue on to see *all* of this great land. Another fascinating ferry ride is the round-trip from Valdez to Cordova aboard the M/V Chilkat. And beginning in July, you'll be able to travel by ferry from the mainland ports of Seward and Homer to famous Kodiak. For information, contact Room 93, Alaska Travel Division, Juneau, or your travel agent.

STATE OF ALASKA
Alaska Travel Division—Dept. of Economic Development & Planning

FARESAVER PLAN! LOW FARE EVERY DAY TO EDMONTON $20.02

That's the incredibly low one-way passage fare on the new Faresaver Plan. And look what coach travel on The Canadian gives you: Reserved reclining seats with full-length leg rests, Scenic Domes, porter service, and music. And you can purchase delicious meals in the Dining Room or Skyline Coffee Shop. The Faresaver Plan is also available for All-Inclusive (meals and passage) in tourist and standard sleeping cars. See your Travel Agent or any Canadian Pacific office.

VICTORIA-EDMONTON One-way coach passage fare $20.02
To Winnipeg $29.02; to Montreal $48.52
Enquire about Faresaver Plan to other points
Information and reservations: EV. 2-8131, EV. 5-7771

PAMPER YOURSELF TO EUROPE ON A WHITE EMPRESS

Your WHITE EMPRESS fare from Montreal to Liverpool (or Greenock) includes 18 superb meals as well as other 'extra' benefits. It includes orchestras, dances (every night!), a swimming pool, a movie theatre, hostess service, acres of lounging room, and an attentive staff to pamper you. There's a WHITE EMPRESS leaving Montreal and Quebec regularly in season. Isn't it time you left your worries in the wake of a WHITE EMPRESS? See your Travel Agent or any Canadian Pacific office.

MONTREAL-GREENOCK-LIVERPOOL Tourist Summer fare from $255
Information and reservations—EV. 2-8131

FLY NON-STOP TO MEXICO ONLY $237

Explore Mexico — its mysterious past, colourful present. Just 5¼ hours by Super DC-8 Jet to your place in the sun. Mexico City, Acapulco, Puerto Vallarta. Modern hotels, fashionable resorts, charming native inns. Everything's remarkably low priced. Mexico City's the perfect "jetting off" point for South America with non-stop jets to Lima, then to Santiago and Buenos Aires. See your Travel Agent or any Canadian Pacific office.

VANCOUVER-MEXICO 17-day Jet Economy round trip $237
Information and reservations: EV. 6-6331

HOLIDAY ALL THE WAY WITH Canadian Pacific
TRAINS / TRUCKS / SHIPS / PLANES / HOTELS / TELECOMMUNICATIONS
WORLD'S MOST COMPLETE TRANSPORTATION SYSTEM

VICTORIA OFFICE
Telephone 382-3131

CLASSIFIED WANT ADS

DUNCAN BUREAU
Telephone 746-5611

Victoria Daily Times
28 SAT., MARCH 14

BOX REPLIES
All replies to private box numbers available from 9:00 a.m. to 5:30 p.m. Monday to Friday inclusive.

• • •

CLASSIFIED COUNTER
Open 8 a.m. to 6 p.m.

BUSINESS OFFICE HOURS
9:00 a.m. to 5:30 p.m. Monday to Friday inclusive. Closed Saturday.

• • •

TELEPHONE HOURS
8:00 a.m. to 8:00 p.m. Monday to Saturday inclusive.

Victoria Press Ltd.
2631 Douglas Street

SUBSCRIPTION RATES
Wherever carrier service is maintained, $2.00 per month.
Single copy sales price 10 cents daily 14c Saturday.
By mail Canada and British Commonwealth, one year $18.00, six months $10.00, three months, $5.00; single months, $2.00; Australia, month, $2.50; U.S.A. foreign, $2.00 per month. (Weekend) Saturday only, Canada, $7.00 per year; Australia, $8.50 per year; U.S.A. foreign, $9.00 per year.
Authorized as second class mail, Post Office Department, Ottawa.
Member Audit Bureau of Circulation.

TERMS OF PUBLICATION
The Victoria Press Ltd. shall not be liable for non-insertion of any advertisement beyond the amount paid for such advertisement.
In the event of an error occurring the liability of Victoria Press Ltd. shall not exceed the charge for the space actually occupied by the item in question.
All claims on error in publication shall be made within 12 hours thereafter and if not made shall not be considered. No claim will be allowed for more than one incorrect insertion nor for errors not affecting the value of the advertisement.

While every endeavor will be made to forward replies to box numbers to the advertiser as soon as possible we accept no liability in respect of loss or damage alleged to arise through either failure or delay in forwarding such replies, however caused, whether by negligence or otherwise.
All estimates of cost are approximate. Advertisers will be charged with space actually used.
All advertising copy will be subject to the approval of the Victoria Press Ltd., who reserve the right in its sole discretion to classify, reject or insert copy furnished.

Birth Notices, $1.90 per insertion.

Marriages, Engagements in Memoriam Notices, Cards of Thanks, Death and Funeral Notices not exceeding 12 lines, $2.80 first insertion and $1.90 subsequent insertions. Each additional line, 27c daily.

DUNCAN BUREAU
Duncan Chamber of Commerce Bldg., Post Office Box 152, Office and telephone hours 1 p.m. to 5 p.m., Monday to Friday inclusive. Phone Duncan 746-5611 or 746-5631.

United states representatives:
De CLERQUE SHANNON
New York, Chicago, Detroit, Cleveland, Atlanta, San Francisco, Los Angeles.

75c per line per day; 70c per line for three days; $1.42 per line for six days. Above rates apply to consecutive insertions. Minimum advertisement, two lines only. Contract rates on application.

FP PUBLICATIONS
Eastern Canada representatives:
320 Bay Street, Toronto, Ont.

1 BIRTHS

AKEHURST — Glen and Georgina (Searcy) of Winnipeg, Manitoba (formerly of Victoria), are happy to announce the arrival of their chosen daughter, Lianne Tracey, on March 6, 1964.

BOND—Born to John and Sheila Bond (nee Polkey), 1667 Blair Avenue, Victoria, B.C., at the Royal Jubilee Hospital on March 12, 1964, a daughter, Susan Elizabeth, 9 lbs. 4 ozs. (insured.)

BROOKS—Born to LAC Larry M. Brooks, RCAF, and Mrs. Brooks (nee Pat MacMillan) at No. 1 Air Division, Mentz, France, on March 8, 1964, a daughter, Debbie Lynn, 7 lbs. 1½ ozs.

5 DEATHS AND FUNERALS

BUNTAIN—Suddenly at Port Renfrew, B.C., on March 12, 1964, Mr. John Gray Buntain, aged 61 years. Born in England and had been a resident of Port Renfrew for the past 11 years. Survived by his sister, Mrs. Jean Tack, Cloverdale, B.C.
Funeral arrangements will be announced later by the Sands Funeral Chapel, Cobwood, B.C.

BURDGE — In hospital in Victoria on March 13, 1964, Mr. Francis William Burdge, aged 68 years of 818 Beckwith Ave., born in Yatton, Somerset, England, September 4, 1895. Came to Canada in 1908 and has been a resident of Victoria for 31 years. He is survived by his wife Winnifred; three sons, Douglas and James of Fort St., John and Jack of Victoria; 4 daughters, Mrs. S. L. (Ruth) Biggs, Mrs. J. A. (Winnie) Butcher, Mrs. W. L. (Joy) Hampton and Miss Frances Burdge all of Victoria; 23 grandchildren; 2 brothers, Reg Burdge in England, and Fred Burdge, Courtenay, B.C., also 2 sisters, Mrs. J. Blair of Calgary and Mrs. G. Swan, Saanichton, B.C. He served overseas in Siberia with C.E.F. in World War 1.
Funeral services will be held in McCall Bros. FLORAL CHAPEL, Johnson and Vancouver Sts., on Monday, March 16 at 1:30 p.m. Interment in Royal Oak Burial Park.

INDEX TO WANT AD HEADINGS

	Classification No.
Acreage for Sale and Wanted	156
Announcements	14
Antiques	88
Apartments to Rent, Furnished	126
Apartments to Rent, Unfurnished	129
Apartments Wanted	130
Auto Body and Painting	109
Auto Repairs and Service	108
Auto Financing and Insurance	110
Bands, Musicians and Orchestras	32
Bicycles	66
Births	1
Boats and Marine	89
Building Supplies	61
Burial Parks	13
Business Opportunities	145
Business Personals	40
Cards of Thanks	8
Cars for Sale	100
Cars and Trucks Wanted	113
Chicks, Poultry, Hatching Eggs, Supplies	91
Coming Events	15
Commercial Properties	157
Convalescent and Rest Homes	123
Cottages, Campsites, Winter Resorts	117
Country Homes and Properties	131
Duplexes to Rent	131
Dancing	43
Deaths, Funerals and Lodge Notices	5
Education	42
Engagements	2
Exchange Real Estate	147
Farms for Sale and Wanted	158
Farm Implements	71
Female Help Wanted	26
Florists	12
Foreign Import and Sports Cars	101
Fuel	60
Funeral Directors	10
Furniture	67
Garden Supplies	74
Halls, Stores and Offices to Rent	137
Hotels	116
Housekeeping Rooms to Rent	125
Housekeeping Rooms Wanted	126
Houses to Rent, Furnished	132
Houses to Rent, Unfurnished	133
Houses Wanted to Rent	134
Houses for Sale	150
In Memoriam	9
Listings Cancelled	148
Listings Wanted	149
Livestock and Supplies	92
Lost and Found	20
Machinery	72
Male Help Wanted	21
Male or Female Help Wanted	25
Marriages	3
Miscellaneous for Sale	82
Miscellaneous Wanted	83
Miscellaneous to Rent	86
Wanted to Rent, Miscellaneous	87
Monumental	11
Mortgage Loans and Insurance	147
Motorcycles	65
Moving and Hauling	115
Musical Instruments	63
Music Teachers	63A
New Car Directory	99
Parts, Accessories	107
Personal Loans	140
Personals	39
Pets and Supplies	90
Places to Visit	18
Professional Services	37
Property for Sale	154
Property Wanted	155
Restaurants	14
Room and Board	120
Rooms to Rent	122
Rooms Wanted	122
Situations Wanted (Female)	30
Situations Wanted (Male)	29
Situations Wanted (Male or Female)	31
Sporting Goods	70
Stoves and Furnaces	69
Swaps	84
Trailers Wanted	27
Tires	105
Timber	81
Tools for Rent	75
Tourist Accommodation	119
Travel	35
Trade Schools	41
Trailers and Trailer Parks	113
Trucks	106
TV Radio Sales and Service	64
Vacation Guide	118
Wanted to Borrow	142
Wanted to Buy, Houses	153
Waterfront Properties	152

5 DEATHS AND FUNERALS

HOWEY—At St. Joseph's Hospital, Victoria, B.C., on March 14, 1964, Mrs. Sara Myrtle Howey, aged 77 years, of Lethbridge, Alberta. She leaves 2 daughters, Mrs. (Thelma) F. O. Routley of Victoria, Mrs. Willa Fraser of Kirkland, Wash.; one son, Charles David of Red Deer, Alberta; 9 grandchildren; 1 great-granddaughter, also 4 sisters.
Funeral services will be held Monday, March 16, at 3:15 p.m. in McCall Bros. FAMILY CHAPEL, Main Building, Johnson St. Pastor E. A. Bromby officiating. Interment in Royal Oak Burial Park.

MEW—In hospital in Victoria, B.C., on March 12, 1964, Mew Kaee in his 82nd year, of 662 Herald Street; born in China and a resident of Victoria for the past 50 years. He leaves his wife and family in China.
Funeral services will be held on Monday, March 16, 1964, at 2:45 p.m. in the Thomson & Irving Funeral Chapel. Rev. Howard Ha officiating, followed by interment in Royal Oak Burial Park.

PETTICREW—In hospital in Victoria on March 11, 1964, James Petticrew, 1601 Camosun, aged 77 years; born in Scotland and a resident of Victoria for the past 25 years. He leaves to mourn one daughter, Mrs. Robert (Dorelda) Burns of Vancouver, B.C.; two sons, Owen and Hugh of Victoria; four grandchildren. Mr. Petticrew was a member of the Royal Canadian Legion, Pro Patria Branch.
Funeral services will be held on Monday, March 16, 1964, at 1 p.m. in the Thomson & Irving Funeral Chapel, Rev. J. A. Roberts officiating, followed by interment in Hatley Memorial Gardens Field of Honor.

REED—On March 12, 1964, in Victoria, B.C., Mrs. Delfa Roberson Reed, aged 57 years, of Beaverton, Ore.; born in Portland, Ore., and a resident of Victoria for the past six months.
Private funeral service will be held on Monday, March 16, 1964, followed by cremation. Thomson & Irving Funeral Directors in charge of arrangements.

SADKOWSKY—March 13, 1964, at Royal Jubilee Hospital, Victoria, B.C., Hazel Ibbotson Sadkowsky, beloved widow of Sergei Sadkowsky of 1221 Fairfield Rd., born in Montreal, Que., a resident of this city for 15 years. She leaves three brothers and two sisters, all in Montreal.
Funeral service, Hayward's Chapel, Saturday at 1:30 p.m. Cremation. Supervised parking adjoining chapel.

SEEDHOUSE — In Victoria, B.C., on March 13, 1964, Mr. Ernest Seedhouse of 1162 Oscar Street, passed away peacefully in his 78th year, a resident here since 1911. He is survived by his widow, Elizabeth, at the residence; 2 sons, Edward of Victoria, B.C., and Horace of Toronto, Ont.; 2 daughters, Mrs. P. W. (Ethel) Mackereth and Mrs. A. E. (Edith) Vaughan, both of Victoria, B.C.; 10 grandchildren; 11 great-grandchildren; 2 brothers, Thomas and Leonard, and one sister, Mrs. F. Ince, all of Toronto, Ont. The late Mr. Seedhouse was a veteran of the 7th Battalion Canadian Light Infantry in the First World War and faithfully attended Douglas Street Baptist Church for many years.
Funeral services will be held in McCall Bros. FLORAL CHAPEL, Johnson and Vancouver Sts., on Tuesday, March 17, 1964, at 3:15 p.m. Rev. Cecil A. Barmer officiating. Interment in the Hatley Memorial Gardens.

TASKER — In Victoria, B.C., on March 12, 1964, Mrs. Margaret Cameron Tasker, aged 90 years, born in Perthshire, Scotland, and a resident of Victoria, B.C., for the past 40 years. She leaves her sisters, Mrs. Elizabeth Dakers and Miss Catherine Young; nieces and nephews.
Services will be held in the Sands Funeral Chapel of Heather, Colwood, B.C., on Monday, March 16, 1964, at 1:30 p.m., Rev. R. J. D. Morris officiating. Interment in the Colwood Burial Park.

WYLLIE—In Victoria, B.C., at St. Joseph's Hospital on March 12, 1964, Mrs. Winnifred E. L. Wyllie, widow of Lieut. E. P. Wyllie, a resident of Victoria for many years. Sole survivor is her sister, Mrs. John Jeffrey of London, Ont.
Funeral services will be held in McCall Bros. FAMILY CHAPEL, Main Building, on Monday, March 16, at 10:30 a.m., Rev. C. A. Scott officiating. Followed by cremation. (Flowers gratefully declined. If desired, friends may contribute to the Queen Alexandra Solarium, 645 Fort St., Victoria.)

9 IN MEMORIAM

DeGIROLAMO — In loving memory of a husband and father, who passed away March 14, 1961.
Nothing can ever take away,
The love a heart holds dear.
Fond memories linger every day,
Remembrance keeps him dear.
—Mrs. A. DeGirolamo and family.

10 FUNERAL DIRECTORS

McCALL BROS.
Funeral Chapels
1400 Vancouver Street
EV 5-4465 - EV 5-4466 - EV 5-4467

Adding to our services we now provide off-street parking for up to 100 cars in the newly-enlarged McCall Park, directly across the street from the Floral Funeral Chapel.

MONDAY
WYLLIE. Mrs. Winnifred E. L. 10:30 a.m.—Family Chapel.
BURDGE. Mr. Francis Wm. 1:30 p.m.—Floral Chapel.
HOWEY. Mrs. Sara M. 3:15 p.m.—Family Chapel.

TUESDAY
SEEDHOUSE. Mr. Ernest 3:15 p.m.—Floral Chapel

THOMSON & IRVING
Funeral Chapel
Est. 1911 Formerly of Winnipeg
A Dignified and Understanding Service at Moderate Cost
PRE-NEED AT NEED
SHIPMENTS
1625 Quadra Street. Phone EV 4-3612

HAYWARD'S CHAPEL
Member Order of the Golden Rule
Superior Service Since 1867
The Hayward Family
Bruce M. Leyden, Formerly of Calgary
734 BROUGHTON ST. EV 6-3505

THEY'LL DO IT EVERY TIME
By JIMMY HATLO

10 FUNERAL DIRECTORS

Three Funeral Chapels Dedicated to Thoughtful and Understanding Service.

SANDS
MORTUARY LIMITED
"Memorial Chapel of Chimes"
Quadra Street at North Park Street
Victoria, B.C. EV 3-7511

SANDS
FUNERAL CHAPEL OF ROSES
Fourth Street at Sidney Avenue
Sidney, B.C. GR 5-2932

SANDS
FUNERAL CHAPEL OF HEATHER
Colwood Corners, Colwood, B.C.
GR 8-3821

CHAPLIN'S FUNERAL CHAPEL
Kindness—Courtesy—Service
1155 Fort EV 4-5512

11 MONUMENTAL

MORTIMER'S
MONUMENTAL WORKS
ESTABLISHED 1877
"The Finest in Craftsmanship"
633 David Street EV 3-6421

STEWART MONUMENTAL WORKS LTD. Monuments since 1896
1408 May Street EV 4-3432

VICTORIA MONUMENT LIMITED
"Memorial of Distinction"
EV 2-5834

12 FLORISTS

In VICTORIA
It's . . .
BALLANTYNE'S
EV 4-0555
Charge by Phone

BROWN'S
In the Heart of Victoria for 52 Years
386-5345, EV 4-3521 Nights

SHIRLEY McAREE FLORIST
2043 Cadboro Bay Rd. at Foul Bay
City-wide Delivery.
EV 4-3532

13 BURIAL PARKS

TWO CHOICE PLOTS, HATLEY Memorial Gardens. Privately owned. Owners left the district. Phone EV 2-5001 after 6 p.m.

14 ANNOUNCEMENTS

O.E.S. GALA DAY HELD MARCH 7 in the Union Centre Building, Quadra Street—Winners of bonds: Mrs. G. Hobbis, 1534; Miss S. Arnold, 3027; Mrs. A. Southern, 1426; bread basket, Mrs. Baran, 607; Alma McLaren, 615; Beverley Hogg, 625; pie baking, Mrs. M. Baird, 819; Mrs. Ann Bartlett, 820; Mrs. Perrins, 824.

Looking for BARGAINS in CARS See Classification 100 in Today's Classified

15 COMING EVENTS

Knights of Pythias
CHARITY BINGO
7:45 p.m.
SATURDAY, MARCH 14
K.P. HALL, 723 Cormorant
20 Games $1—4 Extra 25c
Extra Cards Only 25c
$400 Assured Prizes, incl.
THREE $50 GAMES
Also Door Prizes

MONSTROUS BIRTHDAY BALL OF the 30-and-Up Social Club at NEWSTEAD HALL, 734 Fort Street, March 14 at 8:30 p.m. Members and prospective members—Dance! Enjoy turkey sandwiches and delicious birthday cake. Four-piece orchestra.

SIDNEY ELKS BINGO, MONDAY, March 16, 8 p.m., at Sanscha Hall. Door card $1; extra cards 25c; 15 games; 2 jackpots; 4 extra games at 25c per card.

MEETING FOR THOSE OPPOSED to proposed apartment development of university land. Time, 8 p.m. Saturday at 3462 Cardiff Place, Oak Bay.

R.J.H. ALUMNAE ASSOCIATION Coffee Party, March 18, 11 to 1:30 p.m., Nurses' Home. Admission 75 cents.

NOMINATION AND ELECTION OF delegates to the B.C. Eagles Convention will be held on Wednesday, March 25th next.

BINGO, SATURDAY, MARCH 14, 7:45 p.m., Eagles Hall, 751 View St. Admission $1. Extra cards 25c.

OLD-TIME DANCE, LAKE HILL Hall tonight. Columbian Orchestra.

15 COMING EVENTS

WEDNESDAY, MARCH 18
$1000 NIGHT
AT ST. PAT'S BINGO
Begorrah, to celebrate St. Patrick's Day, shure and it's himself has given us $1,000—and this Wednesday we're going to give it away to you! Be be right there on Wednesday 18th to share in . . .
FOUR $25 GAMES
FOUR $30 GAMES
TWO $40 GAMES
FOUR $50 GAMES
TWO $100 GAMES
Maybe you'll win that famous green blanket—made of a hundred crisp dollar bills! Then come the extra games—only 25c a card and you get
5 MORE GAMES
and this special night they're
PAYING $50 EACH
and, of course, as usual at St. Pat's you've got dozens of chances of winning a dollar for doing nothing, because
EVERY GAME'S A GOOD NEIGHBOR
to make up the grand (and we do mean grand!) total of
$1000 IN PRIZES!
So book the baby-sitter now—phone your friends and make up a party, for it's going to be a wing-ding of a game at St. Patrick's Hall, Trent Street (off Fort near Foul Bay, opposite Safeway). Take Willows Uplands bus.) Game starts
8 P.M., WED., MARCH 18
Admission $1
5 EXTRA GAMES
Plenty of parking available. Please don't park on Trent Street.
FREE BUSES DOWNTOWN

LEGION BINGO
MONDAY, MARCH 16
STARTING AT 7:45 P.M.
ADMISSION $1
EXTRA CARDS 25c
5 EXTRA GAMES
4 Friendly Neighbor Games
2—$25 GAMES
1—$50 GAME
1—$100 GAME
12 Games at $10 or More
1616 BLANSHARD
ALL PROCEEDS TO VETERANS' BENEVOLENCE
60% GROSS IN PRIZES

Celebrate St. Patrick's Day by "Sharing the Green" at
OUR LADY OF THE ROSARY
PARISH BINGO
788 Goldstream, Langford
7 Games for $10
4 Games for $15
2 Games for $20
1 Game for $50
Plus our usual $1.00 for each Good Neighbour. Then for only 25c a card you play
4 EXTRA GAMES
3 Games for $10.00
1 Game for $15.00
1 Game for $25.00
Tuesday, March 17, 8 p.m.
Admission—$1.00

36TH KINSMEN GIANT
DAFFODIL FESTIVAL
BINGO
In aid of the Armed Services Centre, Navy and Army bands in attendance.
TUESDAY, APRIL 7, 7:45 P.M.
MEMORIAL ARENA
$9,500.00 IN PRIZES
Game 7—$1,000. Cash consolation $25.
Game 14—1964 Pontiac 4-Dr Sedan. Consolation $50.
*ADVANCE TICKET DRAW PRIZES Purchase your tickets early and be eligible to win
5—$100.00 BILLS
Advance Ticket Sales for Draw Prizes close 9 p.m. Friday, April 3
*KINSMEN HOLIDAY DRAW TICKETS $1.00
—Free Transportation for 2 anywhere in North America. Winning tickets will be drawn at intermission.
*See the 1964 Pontiac 4-Door Sedan Bingo Prize at Woodward's from March 17. Exchange tickets also available at Woodward's.
BOX OFFICE NOW OPEN
Daily 10 a.m. to 5:30 p.m. at Eaton's and Memorial Arena
$2.00 for Fourteen Games. All seats Reserved.

BINGO
HELP THE VETERANS' BENEVOLENCE FUND
SATURDAY, MARCH 14
7:45 p.m.
20 games for $1; 5 extra games at 25c per card
Free Bingo
Appreciation Prize
Refreshments available
TRAFALGAR BRANCH, No. 42
Formerly Naval Veterans
1417 BROAD STREET
60% Gross in Prizes

18 RESTAURANTS

THE COCK PHEASANT
Delicious afternoon teas. Gifts
Luncheons, Dinners—please phone.
9295 West Saanich Rd. GR 9-2066

20 LOST AND FOUND

LOST — PEDIGREE GERMAN Shepherd. Black with brown legs. 1 year old. Reward. EV 5-2565 or EV 5-5687.

LOST — GINGER CAT. VICINITY Derby and Sonris. 385-1535.

LOST YOUR PET? HOMES WANTed, found. SPCA. EV 3-0314.

20 LOST AND FOUND

LOST—FLUFFY TABBY, 6-MONTHS kitten, Inez Drive. Reward. C.P.L., EV 4-9692, EV 3-6190.

21 MALE HELP WANTED

UNITED AIR LINES
FLIGHT OFFICER
OPENINGS
FOR
QUALIFIED PILOTS

—Commercial licence
—Instrument rating
—Excellent physical condition, no waivers
—High school graduate
—Age 21 - 30
—5'7" - 6'4"
—U.S./Canadian citizenship

The nation's largest airline offers you excellent salary, travel benefits for you and your family, stock-purchase plan and extensive retirement program.

—Please forward resume:
UNITED AIR LINES
Employment Office,
Sea/Tac Airport
Seattle 88, Wash.

"An Equal Opportunity Employer"

ASSISTANT ACCOUNTANT
Well-established Victoria industrial firm requires assistant accountant. Must have sound basic experience in general and cost accounting general office routines and the preparation of financial statements. Preference given to applicants who have or are recognized accounting degree or are studying towards a degree. Position offers opportunity for advancement, good salary and attractive employee benefits. Address applications to Victoria Press, Box 108, giving full particulars. All replies held in strictest confidence.

"CLASS 'A' WELDERS REQUIRED"
Required for expanding Pulp and Paper Mill at Port Alberni, B.C. Must hold valid DPW 1 and DPW 4 tickets.
Apply in writing or in person stating age, experience, marital status, etc., to Personnel Dept., MacMillan, Bloedel and Powell River Ltd., Alberni Pulp and Paper Division, Port Alberni, B.C.

SALESMEN
experienced in direct selling. Local resident. Bondable and have a car. Ours is a prestige product. No competition. Proven training methods. Phone EV 3-9126.

SECURE FUTURE
TRAIN FOR MANAGEMENT
CAREER IN LARGE
NATIONAL COMPANY
Salary is one of many features you'll like about this well-planned Management Training Program. Earn full salary as you train with frequent increases directly related to your progress — and a definite executive appointment as Branch Manager at program competition. No selling, no experience required. Friendly co-workers, interesting office and field work with expenses paid. Outstanding employee benefits, rapid promotion, secure future with Canada's oldest and largest consumer finance company. Age 21-28, high school graduation necessary.
Apply 9:30 to 5
HOUSEHOLD FINANCE CORP.
1218 Douglas Street

NATIONAL EMPLOYMENT SERVICE
Has vacancies for
TOWER CONTROL MAN fully experienced in estimating auto repair costs and allocating work to mechanics. Grade 10 education or better. $300 to $375 month.
SALES PERSON, BUILDING HARDWARE. Must have good experience in lumber, plywood and building material sales. Married man preferred. $325-$400 month.
WATCHMAKER, fully experienced in the repair of modern watches and clocks. Start at $76 a week.
TAILOR, to make all tailored garments and do alterations. Must be fully experienced. $80 per week. Apply National Employment Service, 1039 Johnson St.

RCAF CAREERS
Immediate openings for single men with Gr. VIII or better, age 17-29 incl. Intakes leave by air every second week all year. For details see the RCAF Career Counsellor at
VICTORIA
CAFRC 985 Yates St., Mon.-Wed., Mar. 16-18, 9 a.m.—4:30 p.m.
NANAIMO
Royal Canadian Legion Br. 10, Thurs., Mar. 19, 11 a.m.—4 p.m.
COURTENAY
Royal Canadian Legion, Fri., Mar. 20, noon to 3:30 p.m.

SERVICE STATION
requires front end salesman. Applicant must be bondable, M.S.A. and group insurance offered. Salary plus sales incentive after proof of ability. This is a sales job; please do not apply unless you have proven sales ability or are willing and able to learn. Apply Victoria Press, Box 605.

ARE YOU TAKING HOME $80 to $125 a week? If you are ambitious, like meeting people, want a no-lay-off job, and have a car, you could join our commission sales staff. For personal interview call at 742 Pembroke St., Office 1, 3 to 4:30 p.m. or phone 477-1639.

CAREER OPPORTUNITY IN Printing Sales for young aggressive male, Victoria area. Neat appearance and good education essential. References. Phone 385-0631 for interview. Evergreen Press (V.I.) Ltd.

SEMI-RETIRED SALESMAN, HALF days contacting customers in Victoria area. Good income. Air mail reply: A. S. Garner, vice pres. TRC, Box 79, Station R, Toronto 17, Ontario.

MAN OVER 25, WITH POLICE EXperience, clean record, for part-time work, Victoria Press, Box 672.

TWO EXPERIENCED PART-TIME service station attendants. Over 21. Bondable. Victoria Press, Box 101.

25 MALE OR FEMALE HELP WANTED

OPPORTUNITY TO REPRESENT WORLD BOOK ENCYCLOPEDIA
Full or part time. Write Mrs. Irene E. C. White, 1019 Bank St. See display ad Page 18.

Applications are invited for the position of assistant administrator for an acute 165-bed hospital in the interior of Northern British Columbia. An additional 50 beds to be constructed immediately and a long-range programme for construction of additional buildings and adjunct facilities is now in preliminary planning stage for the future.
Considerable practical experience in a similar position is required. Knowledge of all phases of administration of a public general hospital is essential, with minimum qualifications of C.H.A.-R.O.M. Must accept the Administrator's duties and responsibilities in his absence. Duties to commence as soon as possible. The present executive staff have been notified of this appointment.
Include all particulars regarding qualifications, experience, age, marital status, references, in first letter to:
Mr. W. G. Townend, Administrator, Prince George Regional Hospital, Prince George, B.C.

FREELANCE ARTIST
for newspaper work in Victoria. Must be experienced in both wash and line drawing. Send sample of both types of work with details of training and experience, to Victoria Press, Box 114. All samples will be returned.

JUNIOR OR INTERMEDIATE draftsman or woman wanted for consulting engineer's office, Grade 11, minimum. Experience in heating, ventilating and piping an advantage. Apply in writing stating education and experience. Victoria Press, Box 106.

26 FEMALE HELP WANTED

A VACANCY WILL OCCUR IN April for the position of Secretary to the Administrator of Queen Alexandra Solarium for Crippled Children. Applicants must be competent shorthand typists with good knowledge of office routine and office machines. Superannuation is available together with MSA and other benefits.
Forms of application may be obtained by mail from Administrator, Queen Alexandra Solarium for Crippled Children, PO Box 600, Victoria, B.C. All applications will be treated in confidence.

$160-$200 A WEEK
Immediate opening. Woman to call on churches and other civic organizations with guaranteed money making plan. Must have car and be free to travel in British Columbia, home weekends. We will train you in Canada at our expense and demonstrate in the field that you can earn commissions of $160-$200 and more weekly. Write President, Women's Clubs Publicity Co., 328 S. Franklin Street, Chicago 6, Ill.

NATIONAL EMPLOYMENT SERVICE
Has vacancies for
SALES CLERKS for various retail stores. These are part-time jobs for sales days and for the spring and summer trade. Only persons of good appearance with a presentable manner will be considered. Training will be given. $1.10 an hour or more depending on qualifications. Apply National Employment Service, 1039 Johnson.

METRIN CLINIC
Room 306, Dominion Hotel, March 16 and 17, 9 a.m. to 6 p.m. Business girls 6 to 9 p.m. Miss Ann Moss will demonstrate remarkable results of this new scientific skin care program for entire family. Representatives needed in this all-Canadian, fast-growing company. Make an appointment for personal interview or drop in during clinic hours.

WOMAN WHO CAN DRIVE . . . If you would enjoy working 3 or 4 hours a day calling regularly each month on a group of Studio Girl cosmetic clients on a route to be established in and around Victoria, and willing to make light deliveries, etc., write STUDIO GIRL COSMETICS, Dept. CD-43, 840 LaFleur Ave., Montreal 32. Route will pay far above average.

INTERESTING POSITION AVAILable to stenographer clerk for service office of British Insurance Co. Insurance experience is desirable but consideration will be given to competent person with office experience. Apply, stating experience, age and marital status, to Victoria Press, Box 113.

SEAMSTRESS, FULL-TIME
"The Bay" requires seamstress to do men's alterations. Experience in trouser and jacket alterations desired. Excellent working conditions and employee benefits. Please apply Personnel Office, 4th Floor, Hudson's Bay Co.

JUNIOR CLERK ABLE TO TYPE at reasonable speed. General office duties, 8:30-5:30, Wed. closing. Will consider girl age 17-19 with good high school grades. Please bring school report. A permanent position with promotions. Apply Standard Furniture Co.

CLERK-TYPIST FOR GENERAL insurance office. Insurance experience preferable but not essential. Good salary range based on qualifications. Apply giving full details to Victoria Press, Box 891.

NURSES NEEDED—RNs AT $332 TO $404; Grads at $317; practicals at $220 to $255. Generous fringe benefits. For information write: Director of Nursing, Lillooet District Hospital, Lillooet, B.C.

WANTED—PRACTICAL NURSE TO take care of a bedridden elderly lady in a nice private home, located in Sidney. No objection to having husband live in. Victoria Press, Box 112.

WANTED—EXPERIENCED HOUSEkeeper for one lady. Car drivey if possible. Please reply stating age and references to Strangewood, 1800 Ferndale Road, Victoria.

26 FEMALE HELP WANTED

Positions available at
COOK COUNTY HOSPITAL
CHICAGO, ILLINOIS
for

Staff Nurses	$420 per month
Head Nurses	$445 per month
Supervisors	$475 per month
Instructors (Assistant)	$445 per month

• Low cost housing
• Two four-weeks paid vacation
• Health insurance and infirmary care
• Paid lil time and holidays
• Differential for PM's and nights
• Will assist with immigrant visa

Apply
Employment Supervisor, Box 426
COOK COUNTY
SCHOOL OF NURSING
1900 West Polk Street
Chicago, Illinois 60612

FOR LOCAL RETAIL BUSINESS. Must be experienced in credit work. Used to dealing with the public. Preferably aged 30-40. Reply in confidence to Victoria Press, Box 667.

EXPERIENCED BURROUGHS SENsimatic operator required for firm in mid-Island area. Must be fast and accurate. Reply to Victoria Press, Box 659.

MATURE BABYSITTER IN MY home. Must have own transportation. Three pre-school children, 8-4.30, five days a week. Quadra St. 479-3398.

WOMAN WANTED FOR NIGHT work in kitchen. Experienced preferred. Apply in person mornings, Princess Mary Restaurant, 844 Harbour Road.

GENERAL INSURANCE STENOGrapher wanted. Must be experienced and have shorthand. Apply Manager, Boorman Investment Co. Ltd., 1111 Government Street. EV 3-7124.

1 SALES MANAGER, 1 PERsonnel manager. Both must be experienced in direct selling. Salary, commission and overwrite. Mrs. Bartley, 1595 W. 69th, Vancouver.

R.N. REQUIRED FOR DOCTOR'S office. Please reply, stating age, marital status, experience and salary expected to Victoria Press, Box 102.

CHAMBERMAIDS FOR TRAVELodge at Sidney. If you can offer satisfactory references, please phone 386-4611 for interview.

RELIABLE BABY-SITTER WANTed, Monday to Friday. Town and Country area. Phone after 5:30 p.m. weekdays, 384-9025.

ESQUIMALT NEAR NADEN. Dependable woman for child care, my home, 9-12 a.m., four days per week. EV 3-5636.

EXPERIENCED PART-TIME HAIRdresser required. Reply to Victoria Press, Box 665.

PHONE CANVASSERS. SALARY and commission. EV 5-3242. Mon., 9-10 a.m.

MATURE BABY-SITTER FOR 2 children, 3 and 5 years. Weekdays. Esquimalt area. 385-2048.

HOUSEKEEPER FOR ELDERLY gentleman. Modern home. Live in. Victoria Press, Box 665.

WANTED—STUDENT FOR LIGHT housework Saturday mornings near St. Margaret's School. 382-4417.

GIRL WANTED FOR DAILY housework. EV 4-3942.

BABY-SITTER WANTED, LIVE IN or out. EV 4-3673.

27 TEACHERS WANTED

If you are a
QUALIFIED TEACHER
and can spare a few hours each week, helping students who want to be helped.
GRADE 1 TO 13
ALL SCHOOL SUBJECTS
Call:
SPROTT-SHAW
Tutoring Service
Phone 384-8122
1012 Douglas St.

SCHOOL DISTRICT No. 18 (GOLDEN)
FIELD, B.C.
A unique opportunity exists in this beautiful town in the Yoho National Park to combine creative teaching and superb recreational living. This is a winter paradise particularly suited to those who enjoy the true outdoors.
The school is a six-teacher elementary-secondary school in a modern building where teachers and students work closely together to develop the best education possible in this small community.
Applications are invited from teachers who are interested in experimentation, improvisation and hard work in close harmony with colleagues and students. Vacancies exist in the elementary and secondary grades.
Send applications to C. A. Bruce, District Superintendent of Schools, Box 220, Revelstoke, B.C., or to W. G. Hart, Secretary-Treasurer, Box 130, Golden, B.C.

SECONDARY SCHOOL TEACHERS. Before accepting any teaching position in an Ontario secondary school you are advised to enquire if the position is professionally acceptable. Write or telegraph collect Ontario Secondary School Teachers' Federation, 1260 Bay Street, Toronto 5, Ontario.

29 SITUATIONS WANTED MALE

WANTED JOBS FOR NEEDY MEN
HARBOR LIGHT CORPS
(THE SALVATION ARMY)
EV 4-3396

YOUNG MAN, 31, WANTS STEADY employment, willing to learn or apprentice, own transportation, handy, can paint, upholster, hammer, etc. EV 3-8437.

ALTERATIONS, GUTTERS AND general repairs, painting and paperhanging. Guaranteed workmanship. EV 4-9795 EV 4-4851

BUILDING SUPPLY SALESMAN, 7 years' sales experience in new homes and home improvements. For appointment call 386-4001.

GENERAL CARPENTRY, REpairs, foundations levelled, jacking up. EV 2-4644.

GARDENING, LAWNS TO CUT OR clearing up gardens. $1.25 hour. Good worker. EV 2-7574.

PRUNING, SPRAYING — FRUIT, roses, ornamentals. Experienced. EV 2-8559.

EXPERIENCED JANITOR SEEKS night work. 479-4327 evenings.

PAINTING, ODD JOBS, VERY reasonable. GR 9-1175.

PRUNING AND SPRAYING, BRICK and cement work. 383-4818.

GUTTERS RENEWED, ALSO cleaned. GR 8-2742, GR 8-6612.

OLDE ENGLISH PAINTER, LOW prices. GR 8-2742, GR 8-6612.

PLUMBER NEEDS WORK. PHONE 384-7403.

EXPERIENCED CARPENTER DEsires work. 383-2756.

GARDENING, ODD JOBS, CLEANing. Reasonable. EV 2-1758, EV 3-0209.

30 SITUATIONS WANTED FEMALE

DAY CARE FOR CHILDREN, MY home, Langford-Colwood area. Phone GR 9-1039.

HOUSEWORK WANTED BY THE OFF

36 BUSINESS SERVICES AND DIRECTORY

Gutter Cleaning and Repairs

BEST DEAL IN TOWN ON EAVES troughing, metal or wood. EV 2-5313 anytime.

50c A FT. AND UP FOR METAL gutters applied. GR 8-4122.

Hairdressers

HALF PRICE PERMS: NEW RAY Beauty, 920 Pandora. EV 4-3644.

HAIRDRESSING SERVICE AND permanents for shut-ins. EV 4-4609.

Jewellers

BIRKS
JEWELLERS SILVERSMITHS
Jewellery and silverware readily repaired or made over by Birks craftsmen. Silverware repairs and related. All watch repairing done in our shop and guaranteed for one year. Pearls and beads restrung. Diamonds and precious stone jewellery sold on consignment. Estimates gladly given without obligation.
706 YATES STREET EV 3-4141

Landscaping

HAVE A MORE ARTISTIC garden and a lovlier home. If you need a sidewalk or patio, think modern, go with the times, use Concrete Stone. Over 10 years' experience. Jones Landscaping. 386-3344.

LAYRITZ NURSERY, GR 9-3434 — Since 1888, Victoria's leading nursery. Free planning, free estimates. Budget plan available.

VAN VEEN
For Good Landscaping
Free Estimates EV 2-0827

SOMMERVILLE LANDSCAPE GARdening. Workmanship guaranteed. 384-8223.

BARKER LANDSCAPING
Lawn Specialists EV 2-8823

A. BREFRIED LANDSCAPING
Free estimates, weed all. 477-1929.

FOR GOOD GARDENING AND landscaping call da Silva. 479-1234.

Lawn Mower and Saw Service

IT'S SPRING
Repair and overhaul your lawnmower now. EV 6-3712.

Lawn Service

PAUL'S LAWN SERVICE — GENeral cleanup, power raking and sweeping. Licensed. Free estimates. 478-6972.

POWER RAKING, AERATING, fertilizing at reasonable rates. Free estimates. Bruno, EV 5-8696 and EV 3-3868.

Painters and Decorators

SPRING CLEANING?
Let professionals do it and avoid the mess. Satisfaction guaranteed. Painting and paint washing. Free estimates.
GREGG'S PAINTING
Contract Dept. EV 4-5023

ISLAND
DECORATORS
Painters Paperhangers
Spray Painters
Plaster Repairs
CONVENIENT TIME PAYMENTS
Day EV 5-9039 Even. EV 2-1419

The Best for Less!
A first-class interior decorating job at a price you can afford. Free estimates. Why not phone TODAY. EV 4-6532 (nights (GR 5-6986).
TED HILL-TOUT
1920 Oak Bay Ave.

PIONEER DECORATORS
SURFACE REPAIRS
Brush- and Paper-Hanging
TIME PAYMENT IF REQUIRED
EV 4-6851 EV 4-9755

WEBB & SON
EV 4-6827. Paperhanging, painting. Quick, clean, reliable. First-class workmanship. Thirty years' experience Victoria. Terms if desired.

SPECIAL RATES. PAPER HANGing, painting and repairs, interior, exterior. Winter rates now in effect. Clean, fast, efficient. T. Harker. EV 3-8713.

CLARKE & PATTISON
PAINTING CONTRACTORS LTD.
Brush or spray Paperhangers. Texture work. Terms if desired. Phone EV 4-0443. 740 Princess Ave.

PAINTING AND DECORATING. Reasonable rates, satisfaction guaranteed. Terms. EV 2-7353. GR 9-2472.

FROM $20, YOUR ROOM WILL be newly decorated. Call Douglas. EV 6-5761.

PAINTING AND DECORATING, get more for your money. Phone N. Middleton, 386-8650.

INTERIOR EXTERIOR PAINTING. B. Marchant. EV 3-0904, after 6.

Pawnbrokers

WE PAWN MOST THINGS—
INCLUDING YOUR WIFE
For money in a hurry you can't beat Victoria's best-known PAWNBROKER. 617 Johnson Street. Phone EV 3-9512. Opposite Pet Shop.

Photo Engraving

PHOTO ENGRAVING
Half Tone, Line and Color
Engraving, Commercial Art
649 Pembroke, just below Douglas
ISLAND ENGRAVERS
Phone EV 2-8831

Plumbing and Heating

PITT & HOLT LTD.
J. WELHAM, Prop.
Sheet Metal Work, Plumbing, Heating Installations, Oil Burners
602 Esquimalt Rd. EV 3-7413

ERNIE LECKIE
Plumbing repairs, installations. Vanities, remodelling. GR 9-2600.

JIM McGREGOR
EV 4-9457

S. H. BROWN, EV 2-2747, GR 9-3641. Repairs, copper piping.

Roofing, Insulation and Siding

THUNDERBIRD
ROOFING CO.
Specialists in Re-Roofing With Interlocking Windproof Shingle
All Work Guaranteed
Also Applicators of the New
"PERMATILE"
Long Service Roof
For Real Efficiency, Phone EV 3-8091
At Duncan Phone 746-8?2
In Nanaimo Phone 753-9?3

DUROID ROOFING
ROOF REPAIRS
25 Years' Experience
FULLY GUARANTEED
Free Estimates
No Down Payments—Easy Terms
ISLAND ROOFING CO.
1108 NORTH PARK
EV 5-5133, 384-0?8

STEWART & HUDSON LTD.
NEW ROOFS - RE-ROOFING
SQUARE TABS - HEXAGON
The Name is the Guarantee
Free Estimate. No Down Payment
405 GORGE RD. EV 6-3211

VICTORIA ROOFING & INSULATION CO.
ROOF COATINGS. FLAT ROOFS. GUTTERS
917 FORT
EV 2-2331 Evenings EV 4-4518

WESTVIEW ROOFING
& SIDING CO. LTD.
For Reroofing or Roof Repairs.
No Down Payment—Easy Terms.
384-3921

PARKER, JOHNSTON
1324 BROAD LTD. EV 2-9196
ROOFING, INSULATION at its very BEST. Over 50 years' combined experience to stand the TEST.

Stumps

K. M. ROBERTSON — SPECIALIST dealer in Canada, Clonials, U.N. Collections wanted. GR 7-6845.

36 BUSINESS SERVICES AND DIRECTORY

Tailoring

MEN'S ALTERATIONS
Suits remodelled, pants tapered. Mr. Harold-Lupde at Watsons Men's Wear, 1453 Douglas EV 3-7025.

J. COOPER, TAILOR, ALTERAtions, repairs. 671 Fort. EV 3-4633.

Tree Service

CEDARDALE
TREE SERVICE LTD.
N. E. HICKS
* Pruning * Spraying
* Feeding * Removal
INSURED
PHONE 384-8334

SCIENTIFIC PRUNING, SPRAYING removals. Large shade and fruit trees. Power stump chipper. Insured. Chas. A. Cowie Tree Surgeons Ltd. EV 3-1676; eves. EV 3-1668.

"DOCTOR TREEMAN"
Pruning, spraying, feeding and removal of shrubs and trees. Reasonable rates. EV 4-1845, EV 4-3296 eves.

WEST COAST TREE SERVICE
Free estimates. EV 3-8566; eves. EV 4-8386.

39 PERSONALS

ROBERT ELLISON, FORMERLY residing at 2319 Cook St., who returned from California Jan. 3 with double pneumonia, has now after nine weeks been discharged as cured from Veterans' Hospital.

ANYONE KNOWING THE WHEREabouts of Frederick Joseph James HERBERT of Vancouver, formerly of Victoria, please contact Victoria Press, Box 600. Matter of urgent personal concern.

WILL ANYONE KNOWING THE whereabouts of Mrs. Kathleen Ellen Conway, known as Kay (nee Mitchell), Please communicate with Victoria Press, Box 683.

ALCOHOLICS ANONYMOUS
Having trouble with your drinking? Contact Alcoholics Anonymous at EV 3-0415 or P.O. Box 1, Victoria, B.C. Confidential.

DRIVING TO NEW YORK AND back April 10, driver-companion wanted. EV 5-9696 or 474-2112.

BILL JAMIESON, PLEASE CONtact A. K. via office.

40 BUSINESS PERSONALS

AMAZINGLY QUICK RELIEF FOR discomfort of mouth sores, white canker spots, dental plate sores, under gums with Fletcher's Sore-Mouth Medicine, $1, at Darling's, McGill & Orme, McCall-Davey and all druggists.

ANONYMOUS MARRIAGE BUREAU
Licensed
Discreet Personal Service
Head Office, P.O. Box 337, Victoria; Vancouver Branch, P.O. Box 2229. All enquiries are confidential.

UNATTACHED? OVER 30? It is the 30-and-Up Social Dance Club for new friends, dances, trips, etc. See coming events.

LEARN TO FLY—YOU CAN QUITE easily at Victoria's new Royal Canadian Flying Club, 475-2833, or write P.O. Box 549, Sidney, B.C.

PILOTS TO BUY SHARES AS partners in private aircraft. Phone EV 3-8052.

42 EDUCATION

— TUTORING —
Individual attention ! ! ! by highly skilled tutors, can solve children's school problems, and quickly restore interest and confidence so necessary for a progressive scholar.
ALL GRADES
UNIVERSAL TUTORING COLLEGE
PHONE 386-3478

C.I.S.T. — THE WORLD-WIDE INstitute of Home Study—over 250 Technical, Electronic, Academic and Commercial Courses—send for your FREE 100-page copy of "Career Opportunities" now. Definitely no salesman will call. Canadian Institute of Science and Technology Ltd., 715 Garden City Building, 259 Adelaide St. W., Toronto.

FOR STUDENTS IN ANY GRADE who fear failure in June and need extra help in order to pass, MALVERN HOUSE for boys, WESTERHAM SCHOOL for girls, offer intensive instruction for this purpose. Weekly boarding accommodation is available for those living at a distance, for day students hot lunches are provided. EV 4-2923.

SPECIAL PRACTICAL BUSINESS COURSES
Start any time. Individual instruction. Diploma, refresher and special courses.
SPROTT-SHAW SCHOOL
1012 Douglas EV 4-8121

FINISH HIGH SCHOOL AT HOME THE B.C. WAY
Write Pacific Home High School, 911 W. Broadway, Vancouver 9, or phone Victoria EV 2-1414

JOHN DEWEY HUMANIST SCHOOL Nursery, kindergarten, tutoring, elementary grades. Phone EV 5-4963 before 10:30 a.m.

Personnel, Aptitude Testing

ARE YOU UNHAPPY IN YOUR LIFE AND WORK? May we help you? For free booklet and test write to Institute for Personal Advancement, P.O. Box 2253, Vancouver 3, B.C.

60 FUEL

Coal

ORDER
TOTEM-LOGS
240 LOGS $15.50
Home Delivered
HARKNETT FUEL LTD.
2233 Govt. 384-2647

PRES-TO-LOGS
DELIVERED
1 Unit, 240 logs, $19
120 — $9.50
60 — $5.50
10 Sacks Kindling — $2.90
WILLIAMS COAL EV 2-9893

COAL COAL
Festa Cobble, ton $19.60
Stoker Blend, ton $20.50
Gem Drumheller Lump, ton ... $25.60
Comox Cobble, ton $24.10
ROSE FUEL CO. LTD.
1700 Douglas St. Phone 383-1185.

CLEAN ALBERTA SOOTLESS DIPLOMAT COAL
Ideal range, nut $17.25 ton; egg $19.50; lump $20.00. Bags kindling. Pres-to-Logs NOW.
RICHARD HALL & SONS
746 Fort Since 1882 EV 4-1431

Oil

STOVE AND FURNACE OIL metered delivery. Ideal Fuel Co. Ltd. EV 2-4622. EV 2-2832.

Wood and Sawdust

SPECIAL
ONE WEEK SPECIAL
Dryland fir for furnace, fireplace or kitchen. Ready to burn.
2½ Cords $15.00
Immediate Delivery
O.K. FUEL
EV 4-2452 Anytime

DRY CORDWOOD FIR
Douglas 100% fir, best quality. Big loads all hand-split.
1 cord $11 2½ cords $18
Dryland Fir Sawdust
For Kitchen and Furnace
DHILLON FUEL CO.
EV 3-3611 and EV 2-0459

HEMLOCK SAWDUST
CLEAN AND DRY
FOR GARDEN AND FARM
1 UNITS — $6.00
3 UNITS — $8.50
IMMEDIATE DELIVERY
O.K. FUEL EV 4-2452

Fertilizer Sawdust
Double screened for barns and gardens. Larger quantities, reduced prices; by bulk or blower. Pres-to-Logs—pick-up or delivered.
IDEAL FUEL CO. LTD.
EV 2-4622 EV 2-2832

SPECIAL SALE
ALL HAND-LOADED
FURNACE WOOD
Handpicked clean, blocks, guaranteed no sawdust or waste. Recommended for furnace. Immed. del.
2½ CORDS $10
SOOKE FUEL CO.
EV 2-2211 EV 4-6104

Wood and Sawdust

OAK AND FIR BUSHWOOD, ANY length, reasonable. EV 3-9489 or GR 9-1347.

OUR BOARDING HOUSE

OUT OUR WAY

60 FUEL

Wood and Sawdust

WOOD — WOOD
DRYLAND FIR WOOD
(Never been in water)
Clean Slabs and Blocks
2½ Cords $14.95
DRY CEDAR BLOCKS
H.P. From Yard
2½ Cords $8.95
We Deliver Wood to Cobble Hill, Duncan, Shawnigan Lake and Surrounding Districts
BEST FUEL CO.
EV 4-5524

1-WEEK SPECIAL
We, the only one, have best quality, 12-inch dry 100% Douglas fir cordwood, extra heavy. Ideal for open fireplace and furnace. Also 2-ft. and 12-in. stove wood.
Why do you struggle with wet, poor and cheap quality wood? We have dry and cleanest wood in town. Stock up now. Immediate delivery.
1 CORD $11
2½ CORDS $18
HILLCREST FUEL
EV 4-3015, ANYTIME EV 5-6379

KILN-DRY
PLANER ENDS
Best quality hand-logged 2x4, 2x6, 2x8, etc. Very clean. Guaranteed no sawdust or bits of bark. Stove lengths. Highly recommended for kitchen stove, fireplace, furnace. Wood is dry enough for immediate use.
SOOKE FUEL CO.
EV 2-2211 EV 4-6104

JOGINDAR LUMBER CO. LTD.—Dryland fir, block and slab wood GR 8-2621, GR8-1024.

FURNACE SIZE FIR, DRY, ALready chopped. 2 cords. Offer. EV 3-4567.

61 BUILDING SUPPLIES

S. J. PEDEN LTD.
BUILDING SUPPLIES

MARCH SPECIALS

MAHOGANY DOORS
Excellent stain and paint grade. All sizes available.

2'0"x6'6"x1¾" and under, each	$4.74		
2'4"x6'6"x1¾", each	$5.08		
2'6"x6'6"x1¾", each	$5.20		
2'8"x6'6"x1¾", each	$5.32		

CEILING TILE
Johns-Manville top quality, 64 sq. ft. (13c sq. ft.) carton .. $8.32

FLOOR TILE
No. 1 quality 9x9 Vinyl asbestos, per tile 12c

V-GROOVED
PLYWOOD PANELLING, ETC.

4'x8'x3/16 Golden Ash (Sen), (prefinished)	$7.45
4'x8'x¼ Danlite Dusky Walnut, Deep Rich Mahogany, Ribbon Grain Grey Mahogany	$5.95
4'x8'x¼ Rotary Cut Mahogany, filled and sealed (bargain)	$3.49
4'x8'x¼ Golden Ash (Sen), slightly damaged	$13.95
4'x8'x¼ Rotary Cut Mahogany, slightly damaged	$11.75
4'x7'x3/16 Mahogany	$2.55
4'x8'x3/16 Mahogany	$2.65
4'x8'x3/16 Mahogany (prefinished)	$4.25
4'x7'x¼ Mahogany (beautiful grain)	$3.45
4'x8'x¼ Mahogany (mismatched, prefinished)	$5.75

NOW OPEN
ALL DAY SATURDAY
TERMS AVAILABLE
S. J. PEDEN LTD.
2855 Quesnel St.
Between Market and Topaz
One Block East of Douglas
Phone 386-3464

WOODWARD'S
USED
FURNITURE
AND APPLIANCE
SHOWROOMS
779 PANDORA AVE.
386-3322 — Local 216 or 219

CLEARANCE
BUILDING MATERIALS
20 ONLY
3/16x4'x8' Pre-finished Mahogany Sheeting
$3.98 Sheet
50 ONLY
¼x4'x8' Hardboard
$1.88 Sheet
24 ONLY
¼x4'x8' Hardboard
$2.98 Sheet
64 ONLY
4'x4' Reject Squaretex Ceiling Tile
$1.50 Square
SERVING B.C.
SINCE 1892

NOW OPEN SEVEN
DAYS A WEEK!
9 A.M. to 5:30 P.M.
No need to freeze if you have a broken window on Sunday. No need to go without water if you have a broken pipe. No need to sit in the dark if you run out of fuses.
Langford Building Supply has a complete stock of all building materials. REASONABLE PRICES, TOO.

4'x8' D sheathing fir	$1.98
4'x8 Gyproc panels	$1.99
Hexagon shingles, 165 lbs. covers, 100 sq. ft. Reg. $11.01	$9.35
65-lb. Mineral surface roll roofing, covers 100 sq. ft.	$2.95
45-lb roll roofing, 100 sq. ft.	$2.99
2"x4" Economy random M.	$29.50
Fiberglas Insulation 1007 roll	$4.69
4"x4" No. 2 Cedar gutter, lin. ft.	25c
4"x12" cement drain tile	12c
Ladies shovels	$2.79

LANGFORD
BUILDING SUPPLY
940 Goldstream Ave.
GR 8-1724

BUILDING A SUMMER HOME? 11 doors—three French and hardware; six 2'8"x6'8"; two 2'6"x6'8". 382-5871.

61 BUILDING SUPPLIES

CUBBON LUMBER
BUILDING SUPPLIES
NOW 2 LOCATIONS
1720 Cook St. EV 6-5161
515 Alpha St. EV 6-3288

LUMBER SHORTS

	6 ft.	8 ft.
1x1 Dressed (12 pcs.)	.72	.96
1x2 Dressed (12 pcs.)	.84	1.28
1x3 Dressed (6 pcs.)	.54	.84
1x4 Dressed (6 pcs.)	.72	1.12
1x6 Dressed (4 pcs.)	.72	1.12
1x8 Dressed (4 pcs.)	.96	1.47
1x10 Dressed (4 pcs.)	1.20	1.89
1x12 Dressed (4 pcs.)	1.44	2.28
2x3 Dressed (6 pcs.)	.72	1.28
2x3 Dressed	.18	
2x4 Dressed	.24	
2x6 Dressed	.36	
2x8 Dressed	.48	
2x10 Dressed	.70	
2x12 Dressed	.84	

WALLBOARDS

	Reg.	Spec.
¼ 4x8 P.V. Hrdbd. No. 2	1.45	.95
¼ 4x8 P.V. Hrdbd. No. 1	3.29	2.90
¼ 4x8 P.B. Hrdbd. No. 1	2.15	1.95
¼ 4x4 Copper Tone Squaretex	2.15	1.69
¼ 4x8 No. 1 Woodgrains	5.00	4.25
¼ 4x8 Gyproc Fireproof	2.40	2.15
⅜ 4x8 White Insulboard	3.04	2.40
White Ceiling Tiles, 64 sq. ft. Per carton	9.60	8.32

LUMBER!
We are pleased to quote on house orders and quantity lumber lots. We have complete stocks for all your home construction requirements.
1x12 Shelving ..... 13 lin. ft.
50 pcs. 2x4, 8 ft. Economy 10.00
50 pcs. 2x4, 10 ft. Economy 12.00

SPECIAL!
1x8 Fir Drop Siding, suitable for barns, cottages, garages, etc. All new fresh stock. 1,000-foot lots, $49.00

FENCE REPAIRS!
For that fence repair job or a new fence ask about our assortment of "shorts" for economical fencing. Also, if you like, we can install your complete fence for you.

CEDAR FENCE POSTS

	5 ft.	6 ft.	7 ft.	8 ft.
4x4	.70	.99	1.24	
5x5	1.06	1.39	1.74	
6x6	1.56	1.87	2.18	2.50

Creosote, per qt. 75c Gal. 2.15
Both Stores Open 8 Days a Week to 5:30 p.m.

CUBBON LUMBER
BUILDING SUPPLIES

SHAWNIGAN LUMBER
YARDS LTD.
"Quality at the Right Price"
PLANER ENDS
In approximately ½ cord lots, useful for the small user who likes to have a bit of kindling on hand.
Delivered $4.75
SPECIAL!
CANFORITE
Underlay particle board, (A pressed wood product). Ideal as base for tile or linoleum. 4'x8'x5/16" thick. Each $2.85

CEDAR FENCE POSTS
Rough or Dressed

	5-ft.	6-ft.	7-ft.	8-ft.
4x4	70c	83c	97c	$1.11
5x5	$1.09	$1.30	$1.52	$1.74
6x6	$1.56	$1.87	$2.18	$2.50

FENCES
Fencing lumber a specialty. Quick delivery on all types. Ask us for a firm quote on the fence of your choice.
LUMBER
For bright clean lumber stored under cover visit our big sales barns.
SHAWNIGAN LUMBER
YARDS LTD.
2000 Government St.
EV 2-7261
Open until 1 p.m. Saturdays.

R. A. GREEN LUMBER CO. LTD.
2891 Douglas St.
Phone 385-9774 and 5

DON'T WALK—
RIDE STAIR GLIDE
Puts an elevator in your home, easy and quick to install. Call us for details.
INSULATION
HARDWARE, PAINTS
HARDWOODS
MARINE PLYWOODS
BOAT LUMBER
Easy to Park
Service Right Now

FENCING FOR LESS
50 ft. picket fencing, complete, $17
50 ft. basket weave fencing, $23.50
We Have a Complete Stock of BOAT LUMBER.
Sherwin Williams Paints
Carports, garages, basement rooms
SAANICH LUMBER YARDS
3041 Douglas Street EV 5-2486
Near the Mayfair Shopping Centre
Open Six Days a Week

We Now Deliver
READY-MIX CONCRETE
6 Days Weekly
Monday Through Saturday
BUTLER BROTHERS SUPPLIES
409 Bay St. Keating Crossroad

SAND AND GRAVEL, ROAD gravel and clay fill. OK Trucking Co. 760 Topaz. EV 5-1812.

JOGINDAR LUMBER CO. LTD. LUMBER—BUILDING SUPPLIES
1080 GOLDSTREAM AVE.
GR 8-2621 GR 8-1024

GRANITE BLOCKS FOR SALE
EV 4-6501

61 BUILDING SUPPLIES

STEWART & HUDSON LTD.
BUILDING SUPPLY
CENTRE
PRE-EASTER SALE

	Regular Price	Sale Price
Etno Tiles 9x9	.13	.08½
Vinyl Asbestos Tiles 9x9	.16	.12½
Lino Cement 2½ Gallon	4.00	2.49
Accordion Doors—Cleanout Beige and Grey Colours 48"	23.50	17.95
Duratile Enamelled Wall Tile—All Colours 4" squares	16.00	11.95
Stepladders 4'	3.40	2.60
Stepladders 5'	4.25	3.25
Stepladders 6'	5.10	3.90
Push Up Ladder 12'	7.80	6.00
Push Up Ladder 16'	10.40	8.80
Push Up Ladder 20'	13.00	11.00
Wooden Medicine Cabinets	6.95	4.95
Metal Medicine Cabinets	15.95	11.95
Arrowsmith Overhead Garage Door Hdwe 150 lb. door	26.25	18.95
G. P. No. 1 Exterior Paint	7.95	5.95
Pacific Enamel Gallon	4.95	2.99
Pacific Enamel Quarts	1.19	.88
Pacific Int. Undercoat Gallon	4.95	2.99
Pacific Ext. Undercoat Gallon	4.95	2.99
Pacific Int. Undercoat Quarts	1.19	.88
Pacific Porch Paint Quart	1.49	1.19
Fence Stain—Red, Brown, Green	2.95	1.95
Paint Roller & Tray	1.39	.99
2½ Rubberset Nylon Brush	2.79	1.99
Kitchen Chrome Grilles	21.50	14.50
Bathchrome Grilles	21.50	14.50
Coppertone Range Hoods with Fan, Filter, Light 30"	39.50	27.95

LOG CABIN RAILS

	Standard	Jumbo
1 to 49 Pcs.	.18	.22
50 to 99 Pcs.	.16	.20
100 Plus	.14	.18
Full Slingload	.12	.16
Cold Frame Box 3'6x72"x2" thick	4.75	
Top Sash to fit above	6.75	
Large Compost Boxes 48"x72"x28" high, precut of 2" Cedar, hinged door	9.95	

SALE HALF PRICE
Garden Stakes, 1-in. Full Round, Full Bundles, 75 Pieces, 4-ft. Long
$1.49

Cement Patio Blocks 2x8x16	.25
Cement Patio Blocks 2x12x12	.35
Cement Patio Blocks 2x12x16	.50
Concrete Mix 60 lb. Sack	1.29
Topping Mix 60 lb. Sack	1.29
Mortar Mix 60 lb. Sack	1.29
Cedar Laths 100 pcs. 36" Long	1.65
Cedar Laths 100 pcs. 48" Long	2.50

CEDAR SIDINGS
Per 100 BM

1½x8 Forest Suburban—Thick Butt	4.00
1½x10 Forest Suburban—Thick Butt	4.50
¾x10 Quality Bevel Taper	7.50
¾x8 Select Bevel Taper	9.90
¾x10 Select Bevel Taper	11.50
1x8 Cottage Ranch Panel	8.90
1x10 Wavy Edge Siding	16.50
1x12 Wavy Edge Siding	17.50

ALMETCO
Aluminum Rolling Patio Door fits in opening 6 ft. wide and 6'8" high. Pre-assembled with welded corners ready for instant installation $85.00. Large complete stocks of Almetco slider windows—instant delivery.
STEWART & HUDSON LTD.
405 Gorge Rd. EV 6-3211
Open All Day Saturday
Lots of Free Easy Parking

MOORE
&
WHITTINGTON
LTD.
PRE-FIT
and
PRE-HUNG
DOORS
and
FRAMES
for the handy man who doesn't have the time to hang that door and fit the hardware.
Now you can have your door and frame all fitted with hardware. All you do is nail the frame in place. Fitting and hanging is done by machines for greater accuracy.
• • • •
There Is No Substitute for Quality
Monday to Friday
8 a.m. to 5 p.m.
SATURDAY
8 a.m. to 12 Noon
LOTS OF
FREE PARKING
Off Bay Just West of Government Street
2614 BRIDGE 386-1331

FOR THE GARDENER AND HANDYMAN

Stepping stones, from	35c
Garden stakes, bdle.	50c
Bird baths	$7.50 and up
Quick Mix Concrete and Topping	
Garden Lime special, sk.	$1.00
Albitol—for permanent bond between old and new concrete surfaces	
Mixers and tools—for all trades	

Open Saturdays till 1 p.m.
Come in and browse
ISLAND BUILDING SUPPLY COMPANY LTD.
373 Gorge Road East Ph EV 3-5178
Opposite B.C. Hydro Bus Depot

62 FURNITURE

MAYNARDS
BONDED
AUCTIONEERS
Since 1902
Contents of homes purchased for cash or cash advances made on consignments for auction.
731 JOHNSON ST.
EV 6-5191

KILSHAWS
AUCTIONEERS
Buy — Sell
Cash
Guaranteed Appraisals
1115 Fort EV 4-6441

LUNDS
AUCTIONS
Tuesday and Saturday
ALL HOUSEHOLD FURNISHINGS, TOOLS, CARS, BOATS, ETC.
PHONE FOR FREE APPRAISAL
926 FORT ST. EV 6-3308

FURNITURE SPECIALS ! ! !
Walnut Bedroom Suite—vanity, chest, bench and bed, 4 pieces $68.50
Light Oak Bedroom Suite—double dresser, chest and bed, 3 pieces $94.50
4' Hollywood Bed, on legs $57.50
3'3" Hollywood Bed, on legs $38.50
FREE PARKING
EASY TERMS
FREE DELIVERY
STANDARD FURNITURE
BARGAIN BASEMENT
Scollard Bldg., View, EV 2-5033

MARCH SPECIALS
IN USED FURNITURE
Limed oak Bedroom Suite, very good condition, complete with spring and mattress ... $139.00
Hostess Chair, newly upholstered $12.50
Vilas red maple Refectory Table $49.50
Chrome Kitchen Suite—table, 4 chairs. Very clean ... $39.50
Mattresses and Springs TO CLEAR, from $3.50
Odd Beds, to clear, from $5.00
Flexsteel 2-pce Chesterfield, in very good condition $150.00

EASY TERMS—FREE DELIVERY
HOME FURNITURE
825 Fort Street 382-5128

HOLLAND BROS. CO.
New and Used Furniture
824 Fort Street Phone EV 3-0913
SPECIALS
9-piece Walnut Twin Bedroom Suite $158.50
New Walnut 6-drawer Mr. and Mrs. Dresser $69.50
New 2-piece Rose Beige Chesterfield Suite $169.50
New Armless Converto $68.50
New 5-piece Walnut Chrome Suite $59.50

PANDORA FURNITURE
Walnut Bedroom Suite $89
Upholstered Rocking Chair $27
Studio Couch $24
Westinghouse Refrigerator $59.50
1050 PANDORA (nr Cook) EV 3-6319

GREGG'S FURNITURE MFG. FACTORY TO YOU—640 QUEENS
OUR WAREHOUSE IS PLUGGED
Must sacrifice for $250. Your choice of French Provincial or Colonial chesterfield sets. Various styles in good quality materials.

CLEANING
3-pce chesterfield cleaned, demoined, in your own home from $17. All work guaranteed. We also clean carpets. Call Ambassador Home Service, EV 2-3532.

BRITISH UPHOLSTERY SHOP
1403 Broad Street. We will gladly call at your home with patterns and give free estimates. Slipcovers our speciality. EV 5-2222.

CHESTERFIELD SUITE, MAPLE coffee table, dinette suite, maple dinette table, fireplace screen and grill, antique parlor table. 475-3313.

WAREHOUSE CLEARANCE OF chesterfield suites, bedroom suites, clearing at factory prices. Ph. 388-4600.

MOVED — MUST SELL NEW single Continental bed, Sealy box spring, Mattress and headboard. Sacrifice, $50. EV 4-6026.

FOR SALE — BOX SPRING AND mattress. Single, like new $35. EV 3-1309.

MODERN DAVENO, RED, GOOD condition. $30. 382-4049.

OAK DINING ROOM SUITE, BUFfet, round extension table, six chairs. EV 3-6865.

SINGLE BED, LIKE NEW, COMplete with FLEX-O-LATOR mattress. $50. EV 4-8871.

NEW FURNITURE SALE, COME and compare our prices. Ponderosa Furniture Ltd., 648 Yates Street.

DRAPERY REMNANTS
Up to 50% reductions. Simpson-Sears, 728 Yates St. 386-3161.

GREY CHESTERFIELD AND matching chair $25 or reasonable offer. EV 4-8225.

FINEST RE-UPHOLSTERING—Call EV 2-5111 for free estimates. Standard Furniture, 737 Yates.

BEDROOM SUITE 6 MONTHS OLD. ⅓ off the original price. 385-8176.

REPAIRS TO ANTIQUE AND MODern furniture. Call EV 4-9173.

LOYALIST MAPLE BOOKCASE — $27.50. Phone EV 4-5208.

TAPESTRY LOVE SEAT, NEW condition, $55. EV 4-2409.

63 MUSICAL INSTRUMENTS

BALDWIN ORGASONIC ELECTRIC organ with percussion, 2 manual keyboards, 1 octave, foot pedals. $1,495. 473-5927.

PIANOS EXPERTLY TUNED AND repaired. Player pianos a specialty. Freeman, GR 9-6140.

COMPLETE BROADWAY DRUM set. Best offer over $135. Phone 386-4197.

80 BASS HOHNER ACCORDION WITH CASE, IN EXCELLENT CONDITION. 383-1756.

GUITAR AND AMPLIFIER. Fender guitar and 40-watt amplifier, as new. Phone EV 3-4998.

TENOR SAXOPHONE AND CASE. Berg Larsen mouth piece. Asking $275. 384-2238.

48 BASS PIANO ACCORDION. Silvertone; cost $175, sacrifice $60. ¾ size violin, $20. EV 5-5263.

63 MUSICAL INSTRUMENTS

Before you buy
Your new organ . . .
TRY IT
AT HOME!
EATON'S
Rent-to-Purchase Plan
allows you to apply the monthly rent to the purchase price if you decide to buy!
HOME DEMONSTRATION AND 5 LESSONS
included in the price of all organs, new or used!
For Organs,
Teachers,
Technical Service
EATON'S
is the
Store With More!
EATON'S—Music Centre, Main Floor, Home Furnishings Building. Phone 382-7141

Everything in Music
• MUSICAL INSTRUMENTS
• PIANOS AND ORGANS
• RECORDS
• SHEET MUSIC
• MUSIC LESSONS
• COMPLETE REPAIR
• RENTAL PLAN
Open Wednesday Afternoons and Friday Evenings
HALL & FAIRFIELD
MUSIC CENTRE
728 Fort EV 5-8342

SPINET PIANOS
and
BABY GRANDS
for Rent
Rent Applies If Purchased
FLETCHER BROS.
2020 Douglas Street 383-0248

TWO ONLY — SMALL ENNIS Pianos, one mahogany, one walnut finish. Floor models, specially priced at $688 with bench. Generous trade-in allowances for your older piano, furniture or appliances. Budget terms—tuned after delivery and fully guaranteed. WOODWARD'S MUSIC CENTRE, 2nd floor MAYFAIR, phone 386-3322.

HEINTZMAN PIANO, REFINISHED and reconditioned, like new $495. Apartment-sized Nordheimer $295. Fletcher Bros. 2020 Douglas St. 383-0248.

IT COSTS YOU NO MORE TO OWN the finest . . . we welcome comparison! Prove it to yourself by playing a Hammond Organ in EATON'S Music Centre.

FOR SALE — CONN CONQUEROR model H flat tenor saxophone, gold lacquer finish. Recently repadded and in fine condition, $290. Phone EV 2-9576 after 6 p.m.

18-SWITCH ITALIAN ACCORDION. Built by Guerrini (Italy). Completely silent action. Incomparable at $295. Financing or trade arranged. 386-1550.

CANADA'S LATEST ACCORDION and electronic organ combined. See and hear this instrument, a revolutionary concept in sound. For details, 386-1550.

ACCORDION FOR SALE, 120 BASS, 7 bass witches, 11 trebles switches, built-in wooden mute; special constructed bass buttons, no click. 382-2040.

WANTED TO BUY FOR CASH. Heintzman, Nordheimer, Mason & Risch or Willis pianos. Fletcher Bros., 2020 Douglas St., 383-0248.

$175—LESAGE PIANO—PRACTICE or recreation room. Excellent tone and touch. Bench included. Phone EV 4-2573.

HEINTZMAN UPRIGHT GRAND piano, in beautiful condition and state of maintenance, $475. Phone 477-3843.

120 BASS SALANTI ACCORDION—7 switches, treble for bass. Excellent condition. $150 or best offer.

74 GARDEN SUPPLIES

Seeds, Bulbs, Plants, Trees and Shrubs

POTTING SOIL?
EATON'S has it!

Both all-purpose and special soils to mix yourself or ready-to-use "Meritees"

5-lb. size, just 59c

GLADIOLA?
EATON'S has scores!

See our big selection of American prize winners priced at

3 for $1.00

PERENNIALS?
EATON'S has hundreds!

Let our expert staff help you choose from the large selection of seeds or well-rooted plants.

EATON'S
Garden Shop
Main Floor, Home Furnishings Building
Phone 382-7141

Top Soil, Rocks and Fill

SOIL SOIL SOIL
Available All Winter
Best Farm Loam.
Stones — Gravel — Fill
A. R. HULL & SONS 479-1010

SHREDDED PEAT SOIL—GARDEN sand, manure, gravel, fill. Soil and manure by the sack. E. Nixon Ltd., GR 9-1937.

FREE FILL
Sand, gravel, blasted rock. No. 1 and No. 2 topsoil. Reasonable. GR 9-1347, EV 3-9489.

PEAT SOIL AND LOAM, SPECIAL Colwood, Metchosin and Happy Valley. GR 9-2590, GR 9-2483.

GOOD BLACK TOP SOIL, MANURE Road Gravel. Cement gravel. Fill. GR 8-2521 after 6.

CLEAN FILL, ROAD GRAVEL, top soil. O.K. Trucking Co. Ltd. EV 5-1812.

NO. 1 TOP SOIL, $3.50 YD., COW manure, $2.50 yd. GR 9-1750.

79 SPORTING GOODS

TOP GUN BUYS

.351 Win. auto, $49.95; .577 Snyder, $32.50; 30.06 Rem., bolt, $79.95; unique .22 rifle and pistol combo, $98.50; 12 ga. Stevens pump and choke, $54.95; 12 ga. Martin over and under, $89.50; .22 Stevens, auto, $27.50; 5-m.m. Brno, $99.95; .308 Win., $88. $129.50; .30/30 Win. and scope, $114.95; 9-m.m. Browning, $89.95; .455 S & W Rev. $29.95.

Terrific Selection
Buy Now and Save—
Lay-a-way Plan
ROBINSON'S
1307 Broad St. EV 5-3429

NEW AND USED GUNS AT BARGAIN PRICES

.22-gauge Rem. auto, as new, $140; .303 Parker, $40; .30-30 Winch, as new, $80; .32 Winch, $55; 16-gauge Savage double, $75; 20-gauge Spanish double, $75; .243 Savage, $145. We buy and sell used guns.

Open 6 days, including Wednesday.

Victoria Tire Ltd.
Government at Herald EV 2-6184

ALL TROPHIES
Wholesale priced, also engraving. Immediate service. GAR. TAYLOR SPORTS SHOP, 921 Fort.

ONE SCUBA WET SUIT COMplete with socks, gloves, and weight belt, like new, $55. EV 2-2858.

LADY'S HENKE SKI BOOTS AND poles, size 6½, good condition, $35. 383-4243.

FRED HENNON, GUNSMITH, 1423 Broad. EV 5-5851.

80 BOATS AND MARINE

SOMETHING SPECIAL

This luxurious 24-ft. Flying Bridge Cruiser was built in 1961. Her 185-h.p. Interceptor, teamed with a fast Brandelmayer hull, makes her a safe, fast, cruising boat for 4 people. Her inside appointments will delight you and her price is very reasonable.

FOR QUICK SALE

One only, 19-ft. SABRECRAFT Fiberglas Cruiser with the popular 100-h.p. Volvo with inboard-outboard drive. This speedy little cruiser has full cockpit covers and is ready to go. She can be bought well below market value.

These are just two of the '64 boats that we have listed for sale. We must have something to suit you. We have inboards, outboards and sailing vessels.

IF YOU HAVE PAYMENT PROBLEMS let us show you how to pay off your account, and buy your boat for less than you are now paying. See Steve Dickinson or Geoff Simpson

VAN ISLE MARINA LTD.
Sidney, B.C. GR 5-1138
In Vancouver See C. H. Hudson & Co., 1871 West Georgia Street.

TO PAY YOUR DEBTS AND BUY the boat you want without increasing present monthly payments phone Mr. Simpson, GR 5-1138.

13' STARCRAFT WITH WINDshield, 18 h.p. EVinrude Electric, controls and battery, Mastercraft trailer, $750. EV 2-3028.

PARTS AND SERVICE FOR ALL makes of marine engines. ORR MARINE DISTRIBUTORS 140 Kingston Street EV 2-5813

16' OUTBOARD CABIN BOAT, sleeps 2. Good condition. Offers. Ph. GR 8-6704 or GR 7-1154.

19½' BRANDLMAYR OUTBOARD cabin boat, 1961 Mercury 70 h.p. $1,650. EV 5-7196 between 5:30 and 7.

20' INBOARD, JEEP ENGINE, ¾" full-length marine plywood, $1,200. Sooke 642-5662.

$98—BOAT TRAILER COMPLETE. Nobody undersells us. Al's Bay at Catherine. 383-8233

17' CABIN BOAT, LAMINATED birch hull. 25 hp Evinrude; trailer. GR 9-7066.

USED SEAGULL OUTBOARDS
All models wanted
BOSUN'S LOCKER, 580 Johnson.

FAST 30' CABIN CRUISER, FINEST built and equipped. Used less than 400 hours. EV 5-7343.

MAINSAIL, JIB, GENOA, FOR 20-ft. sloop. Excellent condition. 474-1730.

18' CRUISER, TRAILER, 60-HP outboard. As is. Closest offer, $650. 2945 Admirals.

25-FT. HULL, CEDAR PLANK, oak ribs, $1,225, or swap for 16-18-ft. cabin boat. EV 5-2114.

'58 JOHNSON OUTBOARD, EXCELlent condition. Runs as new, $150. Must sell. GR 9-5102.

CANOE COVE MARINA LTD.
BERTRAM BOATS
Swartz Bay GR 5-2612 Sidney, B.C.

SAILAWAY
22' keel sloop, $750.
EV 3-6461. Eves EV 4-3453

14-FT. PLYWOOD BOAT, FIBERglassed bottom; factory trailer. Ph GR 8-2740.

14 FT. BOAT, 10 H.P. EVINRUDE and trailer, $550. EV 5-2704.

14 FT. PLYWOOD BOAT, FIBREglassed bottom, factory trailer. GR 8-2740.

17' PLYWOOD BOAT WITH 5 HP motor and Tee-Nee trailer. Real bargain for sportsman. 479-5792.

13' FIBREGLAS BOAT, TRAILER and 1962 18-h.p. Johnson, $700. Phone EV 4-5575.

11' BOAT, 36" BEAM, WELL built. Steering, controls and hardware, $175 or offer. EV 4-7035.

WANTED—CUSTOM BOAT TRAILer for small boat. Reasonable. Phone 477-2912.

SEAGULL MINUS, $125; 3 H.P. Johnson Twin, $85. Both good condition. EV 2-1550.

14' ALUMINUM BOAT, 22 MERcury motor, trailer. EV 4-2009.

18' CABIN BOAT, SELL OR SWAP for house trailer. EV 2-6822.

5 GALLON MERCURY TANK WITH hose, 3 life jackets. EV 4-0088.

80 BOATS AND MARINE

NOW OPEN
ALL DAY SATURDAY
Mon. to Sat., 8 a.m.-5:30 p.m.
USED RECONDITIONED OUTBOARDS GUARANTEED

37 Johnson 10 h.p.	$165
59 Gale 12 h.p.	$155
39 Johnson 18 h.p.	$265
60 Johnson 18 h.p.	$250
60 Viking 15 h.p.	$245
62 Evinrude 18 h.p.	$345
54 Johnson 25 h.p.	$95
58 Johnson 35 h.p. Electric	$290
61 Evinrude 40 h.p. Electric	$495
62 Johnson 40 h.p. Manual	$520
62 Johnson 75 h.p. Electromatic	$865

CLEARANCE SALE
ROAD RUNNER BOAT TRAILERS

	Reg.	Sale
800 lb. capacity Tilt	$250	$199
1250 lb. capacity Tilt	$295	$229

USED BOATS
12' Fiberglas decked with windshield, steering and remotes $245
12' open fiberglas $225
18' runabout $365
ANGUS MARINE
2220 Douglas EV 4-7431

SEE THE TRUE
14 FT. DEEP V
FIBRE CRAFT
Made in Canada
The best rough water boat in its class. Full price only $900. Terms to suit at your Mercury dealer.
MULLINS MARINE SALES LTD.
845 Yates EV 2-1928

Marine Conversion Kits
for
Ford, Chevrolet, Chrysler and other popular makes
Mayhew, Strutt & Williams Limited
Interceptor Sales and Service
2312 Douglas Street 384-3923

BOATING SHOWCASE
List your boat where it will be seen. For fast results see Oak Bay Marine. Modern Brokerage facilities available.

20' Outboard cruiser head, galley, fibreglassed bottom and cabin, Mercury 45-h.p. Bargain $1,250
14'6" Outboard runabout, 18-h.p. and 6 10-h.p., 3 tanks $750
17' Sidewing runabout, Mercury 40 h.p., trailer $1,200
15'2" Albacore class fibreglass sailboat, Dacron sails, immaculate $900
1959 17' Bell Boy runabout, Holsclaw trailer. Bargain $1,250
NEW 15' Sangstercraft deep V. $395
12' and 14' Aluminum cartoppers from $250
1964 EVINRUDE OUTBOARDS
All Models Available
Trades Welcome
USED OUTBOARDS
'62 Merc. 9.5 h.p., as new $315
'55 Johnson 10-h.p. New block in 1962 $145
'61 Evinrude 10-h.p. $230
'56 Johnson 15-h.p., completely rebuilt $275
'63 Evinrude 28-h.p. New. Save $31 $520
'59 Evinrude 33-h.p. $350
'60 Johnson 50-h.p. elec start with harness $495
'62 Mercury 50-h.p. elec start $700
IN VICTORIA
DEALERS FOR
Owens and Sangstercraft fibreglass boats, Springbok and Thornes aluminum boats, Canadian Explorer and Beatty (Gator) trailers.
OAK BAY MARINE
1327 Beach Drive EV 5-5822

"TRIPLE C"
ANTI-FOULING PAINT
Gallons $16.95 Quarts $4.95
70% of all boat owners use Triple C, are you one of them?
Agents for Canada
MULLINS MARINE SALES LTD.
845 Yates Street EV 2-1928

BRITISH
SEA-BEE OUTBOARD MOTORS
1½ H.P. $129.50
4 H.P. $159.50
SCUBA SHOP
1819 Douglas EV 5-4713

FOR SALE—12-FOOT "UNIFLYTE" fibreglas runabout. Equipped with 22-horsepower Mercury motor. Unit includes Holsclaw trailer. Accessories included. Cash deal, $800. Phone EV 4-1558.

26' THUNDERBIRD CLASS SLOOP, 9 months old. Dacron sails, nylon spinnaker. 10 h.p. outboard. Complete accommodation for 4. Fully equipped for cruising or racing. Ph. EV 5-1232.

15'2" GLEN L "REBEL", UNFINished. New (hardware, steering, windshield). Reconditioned 59 Evinrude 50 h.p., extra speed prop, controls, tank. Sell separately. Phone GR 9-5030.

10'6" GLEN L "SQUIRT" RUNabout, fiberglassed, steering, 18-hp Johnson and remotes, completely equipped, new paint. Outfit only 1 yr. old. $495. EV 4-9124.

12½-FT PLYWOOD BOAT AND trailer, fully equipped with 7½ hp outboard motor, life jackets and oars. Price $200. Consider less for cash. GR 4-1027.

REPOSSESSED BOAT, 15½ FLEETwing. Household Finance Corp., 489 Wallace St., Nanaimo. Phone SK 4-4450.

FAST CRAFT
Ready to go 8-ft. hydroplane in top shape. Best offer or will trade for sailing pram. Phone 384-5071.

26' CRUISER, GOOD CONDITION. Value $4,000, accept cash, paper or consider small inboard, as part payment. GR 7-2808.

SACRIFICE CONTINENTAL F140 60 h.p. 4-cylinder marine or industrial gas motor. Complete rebuilt, as new $250 or best offer. GR 8-3693.

21-FT. BRANDLMAYR DE LUXE express cruiser, fibreglassed, fully equipped. 75-h.p. outboard. Dinghy. EV 5-3829.

MUST SELL 1959 35 HP JOHNSON, 9.5 h.p. Johnson, $275. Both electric start, also controls. Ph EV 5-2642.

14'10" GLEN-L REBEL. FULL SIZE patterns, building form, all material. 479-6253.

14' CLINKER CABIN BOAT. BEST offer to $200. 382-6272.

12', 14' AND 8' BOATS FOR SALE. GR 9-5496.

FIVE 6" PORTHOLES, OPENING type. GR 9-3944.

ONE SET OF 28 YACHT SIGNAL flags. EV 4-8827.

WEST BAY MARINA
458 Head St. EV 5-4352

BRIGGS & STRATTON PARTS. B.C. Power Mowers. 882 Fiszard.

12' SEAWORTHY BOAT, 2 H.P. outboard, oars. $125. EV 5-5635.

12' BOAT, TRAILER, AND 18-H.P. motor, like new. EV 4-3875.

SPRUCE DINGHY MASTS, $18.95. Bosun's Locker, 580 Johnson.

WANTED — 24-30 FT SAILBOAT. H. J. Burnett, Thetis Is., B.C.

8' PUNT. 2 HP NEPTUNE MOTOR. Best offer. Good condition. 478-3117.

MARINE DIESEL MOTOR, HYdraulic clutch, 56 h.p. GR 5-1013.

CUSTOM BOAT BUILDER
A. Scott, 148 S. Turner. EV 5-2718.

81 TIMBER

ISLAND IN TOQUART BAY AND 1¼ miles waterfront, 301 acres, 5 million feet timber, $35,000. F. G. Rainsford, 923 Fort. EV 5-2446.

WANTED — FIR OR BALSAM standing or felled timber. Perry Bros. GR 8-4227 or GR 9-2530.

82 MISCELLANEOUS FOR SALE

DUPLICATORS, USED AND NEW, spirit, mimeo, photocopy, offset. Terms trades. J. R. Pipes Business Systems 1111 Fort St.

SUMP PUMP, LIKE NEW, AND 20' 1¼" plastic pipe, $30. GR 9-4762.

TWO 4-CYCLE ROTARY LAWN mowers. Good shape. EV 2-0740.

TV ANTENNA, $15 OR OFFER. EV 6-5247.

A MATCHED DIAMOND BRIDAL ring set, new. Sacrifice. GR 7-3282.

ATCO LAWN MOWER, USED very little. EV 4-2839.

ROTARY LAWN MOWER (NEW) $50. Western saddle, junior size $45. 477-3861.

DINETTE SUITE, 6-PIECE, BLOND Miscellaneous articles. EV 4-0780.

WRINGER WASHER AND ARM chair. EV 2-1780.

DINNER SET FOR 4, SUNBURST pattern. EV 2-3052.

82 MISCELLANEOUS FOR SALE

MARSHALL-WELLS
Fort St. Store

DUTCH
AUCTION
TAPPAN-GURNEY
Swingline 30" Electric
RANGE
Today's price $349.00
Tomorrow's Price $344.00
PRICE
REDUCING
$5.00!
EACH DAY!
UNTIL SOLD!
MARSHALL - WELLS
724 Fort EV 4-1021

HOME BUILDERS
DISCOUNTS
On all new household appliances. See Gordon MacDonald at
HARKNETT Appliances
2333 Govt. St. EV 4-4169

SUITS
Double knits and linens, 2 and 3-piece styles. Pastel and dark shades.
KAROLYN'S
STYLE SHOPPE
2519 Estevan EV 2-9662

OAKCREST FOODS
DOGGONEST LOW PRICES IN TOWN AT OAKCREST, 3475 QUADRA, THURS., FRI. AND SAT.
SUGAR, 10 lbs $1.19
KLEENEX, large 400's, 4 boxes 79c
FRESH FROZEN CARROTS, 2-lb cello bag 15c
PINK GRAPEFRUIT, large size, Dozen 59c
GRAPES, No. 1 Emperor, lb 15c
BEEFSTEAK TOMATOES, vine-ripened, 2 full lbs 39c
FRYING CHICKEN, cut up, tray pack, each 79c
BONELESS CROSS RIB ROAST, Canada Choice, lean, lb. 57c
BOLOGNA, No. 1, by the piece, lb. 29c
PORK SPARERIBS, lean, meaty, lb. 35c
ROYAL INSTANT PUDDINGS, 4 pkgs 39c
RED SOCKEYE SALMON, Blue Line, ½ tin 39c
PEANUT BUTTER, Squirrel, large, 32-oz jar 59c
JEWEL SHORTENING, Buy 3 lbs. get 1 lb free. All for 89c
KETCHUP, Stafford's Finest, 11-oz bottles, 2 for 35c
SPANISH PEANUTS, Shelled, fresh-roasted, salted, 1-lb bag, 29c
SPREADEASY CHEESE, Burns, 2-lb block 85c
CORNED BEEF, Swift's Premium, 2 tins 79c
We Reserve the Right to Limit Quantities. No Sales to Competitors.

FOLDED-V ANTENNA AND NEW 20' mast, $15; kidney-shaped arborite mahogany coffee table, $20; girl's medium-size bicycle, 3-speed cycle, $20; revolving TV stand, $3; chrome kitchen suite, blue, $55; green chrome step chair, $5; set of backyard swings, $10. 382-9935.

RENTALS BY VICTORIA'S LEADer. New style 19" Zenith. New style 19" Electrohome. New style RCA. Remote control. Tape recorders and record players for rent, mono or stereo. Reasonable rates. Used washer, $9.95. Kent's Ltd., 742 Fort St., 383-7104.

CHILD'S ROCKING CHAIR; spring horse; Bukane 35-mm. Instructional projector; Delco airlift rear shock absorbers, wonderful for trailer pulling, fits most cars. Phone 477-1344.

FAIRBANKS SHALLOW WELL pump, water tank and motor, like new, $65. Duro deep well pump, complete with pump rods, tank and motor. Good condition, $60. Phone GR 4-1461 after 5 p.m.

TIME TO TRADE
Trade your old mower for a new Toro or Lawn Boy now! For the best deal see
THE LAWNMOWER HOSPITAL
834 Johnson 383-5533

RE-BUILT APPLIANCES. GUARANteed as new. Vac cleaners, toasters, irons, kettles, polishers, etc. Save on these! Cash or credit. ABC Electric, 821 Fort Street. EV 4-3113.

MODERN DINETTE SUITE WITH china cabinet, $65; very good chrome suite, $35; apartment washer, $75; frig cross-top freezer, $69.50; chesterfield suite, $69.50. T & T Variety, 2605 Douglas. 383-5393.

STENOGRAPHER'S OAK DESK, excel cond, $70. Walnut buffet, excel cond, table lamps, arborite bookcase, glass sliding doors, $31.50. Belmont Variety at Colwood Corners, GR 8-1221.

PORTABLE TYPEWRITER, $30; ladies' precision roller skates with case, size 7½, $25; Baby Tenda, $12; temporary power pole, complete, $15. All in very good condition. 479-5000.

NEW CLEMSON 21" SELF PROpelled rotary mower, never used. Briggs Station 2½-h.p. motor, $95 cash. 384-8571.

MAN'S SUITCASE, DACK JACKETS, Mackintosh coat, 38-40. All new condition. EV 2-8427 mornings.

OIL RANGE, BARREL AND stand, 6-year size, crib, Chrome high chair. GR 9-5744 after 5:30.

7.1 CU. FT. LEONARD REFRIGERator, perfect condition, $50. Ph. 384-4421 after 6 p.m.

POTTER'S WHEELS — KICKING, $85; electric, $89. Stoneware kiln kit. EV 5-8113.

VAC CLEANERS & POLISHERS. Good selection. Rebuilt, guaranteed. ABC Electric, 821 Fort St. EV 4-3113.

GENDRON BABY CARRIAGE, also car seat, $30; Torcan hair dryer, $5. EV 3-3766.

TAILOR-MADE MAN'S SUIT, SIZE 36-38, beautiful material, cost $135. As new, $45. EV 2-5276 mornings.

13-CU.-FT. COOLERATOR DEEP freeze, chest type. Good condition. $80. EV 5-4574.

ARM CHAIRS, $5 EACH.
Propane gas hotplate, $10.
Guitar, $10. Ph. GR 9-1923.

REFRIGERATOR; KITCHEN table with 4 chairs; hostess rocker; all in very good condition. 385-3820.

THOR WASHING MACHINE, SPIN dry, semi-automatic, $40. Phone EV 5-9862 after 6.

FULL SET OF GOLF CLUBS, BAG and cart. Twin galvanized laundry tubs on stand. EV 4-2770.

DE WALT RADIAL ARM SAW, with blades. Excellent condition, $200. 479-2629.

9-CU.-FT. FRIGIDAIRE FRIG, cross-top freezer, $75. 384-7813. All-Temp.

TRUNK $12, TRUNK $6.50, MAN'S bike $15, 2-wheel cultivator $7.50, large wire cage $12. EV 4-0820.

WET SUIT, HOOD, GLOVES, boots, man's small size. Good condition, $30. 478-6795.

60-GALLON OIL DRUM, 7-FOOT stand, very good condition; 9x15 Rexoleum rug. EV 3-3197.

WESTINGHOUSE STOVE $65 OR offers. As new GE auto dryer $130. EV 2-0094.

GOLF CLUBS, BAG, CART, NINE irons, four woods, good condition, $50 or offers. GR 9-6177.

KELVINATOR FRIG, 9 CU. FT., $85; 27" electric range, $45; 3-piece bedroom suite, $70. 383-9498.

FULL LENGTH WEDDING DRESS; full length pink formal, reasonable. EV 5-4101, EV 3-9497.

TWIN BEDS COMPLETE WITH dresser, electric rangette, set of 4 composition lawn bowls. GR 5-2225.

BIRD CAGE, SCALES, TV, ARMchair, coffee table, corner table, odd table. EV 2-8430.

BEATTY AUTOMATIC IRONER. Good condition, suitable for motel use. EV 4-9075.

SINGER FEATHERWEIGHT SEWing machine with attachments and buttonholer, $76. GR 9-1791.

BEE HIVES AND EQUIPMENT. Reasonable offer. GR 9-1888.

AS NEW, GIRL'S CLOTHING, size 10 to 12. 477-4760.

BOY'S 3-SPEED BIKE, $24; REEL-type power mower, $40. EV 5-1755.

9x12 BROWN WOOL CARPET, TOP quality, and pad, $35. EV 5-8636.

ROY ADMIRAL FRIG, 6 YEARS old, $100. 2631 Rose.

PIPE CUTTING AND THREADing tools. EV 2-7745.

82 MISCELLANEOUS FOR SALE

X X X X X X X X X X X

MAIS SPECIALS

2 ONLY
McCLARY-EASY "500"
AUTOMATIC
WASHERS
"Top of the Line" Model featuring—
* Exclusive ebony-smooth Spiratator with Spira-Jet Filter
* Automatic Bleach Dispenser
* Famous "Fabric Selector" and special Cool-down for Wash 'n' Wears.
REG. $449.95
NOW ONLY $329.95

WASH-DAY SPECIALS
Wringer-Washers
from $19.95
Thor semi-automatic
washer $49.95
Hoover apartment
washer $39.95
Bendix automatic
washer $59.95

KITCHEN APPLIANCE SPECIALS
40" Moffat automatic
electric range, $79.95
like new $79.95
40" Findlay automatic
electric range, deep-well cooker, Vue-oven $79.95
24" Westinghouse apartment range $29.95
24" Apartment
rangette $29.95
Gurney gas range $49.95
Beach oil range $59.95

CLEARANCE PRICES ON ALL 1963 RANGES

USED
REFRIGERATORS
Largest selection in the City. Priced as low as $29.95

USED TVs
Rent to Purchase

MAIS FURNITURE AND APPLIANCES
1821 Cook Street
EV 5-2435

X X X X X X X X X X X

GARDEN TRACTOR

5 h.p. SIMPLICITY; complete with plow, Disks, Cultivator, Harrows, Hoes and other fittings. All in excellent condition. $225. GR 7-1678.

SPRAY GUNS, LADDERS, JACKS, rollers, drop cloths, brushes, hand sprayers rented or sold. Benjamin Moore Paint our specialty. Complete range of Wallpaper. Richard Tools.
In fact all things pertaining to the decorating industry in stock.
Commercial Painting Services
1806 Cook Street EV 4-9055
Evening Enquiries, EV 4-9755

CONCRETE
WATERPROOFING
COMPOUND
HAVE YOU A LEAKY BASEMENT?
Try Koncrete Kote, available at Commercial Painting Services, 1806 Cook St., EV 4-6055. Your Benjamin Moore Paint Dealer.

WALL MIRROR, BEVELLED edge, 26"x36". Wall bracket mirror back, tri-light lamp, small silver antique candlesticks, hide-away bed, as new, matching chair, maple. EV 3-0099.

EXTRA SPECIAL—CHAIRS, 50c-$1. Cribs, stoves, frigs, chrome sets, dining room suites, nice china, knick knacks, etc. Try us for a genuine bargain. Peoples Trading Post, 2510 Trans-Canada Highway, GR 8-3933.

PORTABLE TYPEWRITER, $30; ladies' precision roller skates with case, size 7½, $25; Baby Tenda, $12; temporary power pole, complete, $15. All in very good condition. 479-5000.

NEW CLEMSON 21" SELF PROpelled rotary mower, never used. Briggs Station 2½-h.p. motor, $95 cash. 384-8571.

MAN'S SUITCASE, DACK JACKETS, Mackintosh coat, 38-40. All new condition. EV 2-8427 mornings.

OIL RANGE, BARREL AND stand, 6-year size, crib, Chrome high chair. GR 9-5744 after 5:30.

7.1 CU. FT. LEONARD REFRIGERator, perfect condition, $50. Ph. 384-4421 after 6 p.m.

POTTER'S WHEELS — KICKING, $85; electric, $89. Stoneware kiln kit. EV 5-8113.

VAC CLEANERS & POLISHERS. Good selection. Rebuilt, guaranteed. ABC Electric, 821 Fort St. EV 4-3113.

GENDRON BABY CARRIAGE, also car seat, $30; Torcan hair dryer, $5. EV 3-3766.

TAILOR-MADE MAN'S SUIT, SIZE 36-38, beautiful material, cost $135. As new, $45. EV 2-5276 mornings.

13-CU.-FT. COOLERATOR DEEP freeze, chest type. Good condition. $80. EV 5-4574.

ARM CHAIRS, $5 EACH.
Propane gas hotplate, $10.
Guitar, $10. Ph. GR 9-1923.

REFRIGERATOR; KITCHEN table with 4 chairs; hostess rocker; all in very good condition. 385-3820.

THOR WASHING MACHINE, SPIN dry, semi-automatic, $40. Phone EV 5-9862 after 6.

FULL SET OF GOLF CLUBS, BAG and cart. Twin galvanized laundry tubs on stand. EV 4-2770.

DE WALT RADIAL ARM SAW, with blades. Excellent condition, $200. 479-2629.

9-CU.-FT. FRIGIDAIRE FRIG, cross-top freezer, $75. 384-7813. All-Temp.

TRUNK $12, TRUNK $6.50, MAN'S bike $15, 2-wheel cultivator $7.50, large wire cage $12. EV 4-0820.

WET SUIT, HOOD, GLOVES, boots, man's small size. Good condition, $30. 478-6795.

60-GALLON OIL DRUM, 7-FOOT stand, very good condition; 9x15 Rexoleum rug. EV 3-3197.

WESTINGHOUSE STOVE $65 OR offers. As new GE auto dryer $130. EV 2-0094.

GOLF CLUBS, BAG, CART, NINE irons, four woods, good condition, $50 or offers. GR 9-6177.

KELVINATOR FRIG, 9 CU. FT., $85; 27" electric range, $45; 3-piece bedroom suite, $70. 383-9498.

FULL LENGTH WEDDING DRESS; full length pink formal, reasonable. EV 5-4101, EV 3-9497.

TWIN BEDS COMPLETE WITH dresser, electric rangette, set of 4 composition lawn bowls. GR 5-2225.

BIRD CAGE, SCALES, TV, ARMchair, coffee table, corner table, odd table. EV 2-8430.

BEATTY AUTOMATIC IRONER. Good condition, suitable for motel use. EV 4-9075.

SINGER FEATHERWEIGHT SEWing machine with attachments and buttonholer, $76. GR 9-1791.

BEE HIVES AND EQUIPMENT. Reasonable offer. GR 9-1888.

AS NEW, GIRL'S CLOTHING, size 10 to 12. 477-4760.

BOY'S 3-SPEED BIKE, $24; REEL-type power mower, $40. EV 5-1755.

9x12 BROWN WOOL CARPET, TOP quality, and pad, $35. EV 5-8636.

ROY ADMIRAL FRIG, 6 YEARS old, $100. 2631 Rose.

PIPE CUTTING AND THREADing tools. EV 2-7745.

CARMICHAEL

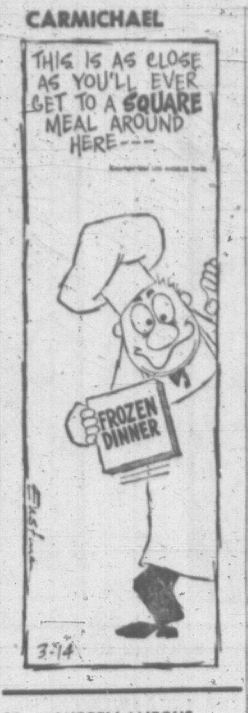

82 MISCELLANEOUS FOR SALE

SELLING OUT
Must be moved by Monday
24-gal. Red D galv. hot-water tank, $18; 24-in. Moffat electric range, $40; 34x80 wood screen door, $2; sofa-bed and chair, as is, $3; 20x26 mirror in frame, $1; zinc lights for hot bed, $1; oak wood barrel, $1.50; washer and dryer, as is, $65; 12x36x¾ oak plywood, $1; hardwood pieces, $1 a box; 10" reject stepping, 10c foot; picture frames; ¾" to 1¼" oak round; lumber.
ARBORITE AND PLYWOOD CUTTINGS
2951 BRIDGE ST. 384-5533

HARVEY'S BABY BEEF
Sides 160 lbs. cut, wrapped and sharp frozen at 32c a lb.
Pork loins cut into roast, pork chops, 63c a lb.
All meats guaranteed to please.
Harvey's Fine Meats Ltd., 2709 Quadra. EV 3-2081.

OFFICE SAFES
New and Used
ALL SIZES
Combinations changed and repaired.
PRICE'S KEY SHOP
847 Fort Street EV 4-6221

HERNIA-AID
Rupture support! Lightweight, body-contoured "Futuro Hernia-Aid" gives balanced support that is so important. Bend, stretch, lift, sit in comfort. No special fitting required. Only $6.95.
A complete line of "Futuro" elastic stockings, surgical aids and supports, at
FAIRFIELD PHARMACY
301 COOK STREET EV 6-6171
FREE DELIVERY

ROTARY MOWER, PROPANE oven range for trailer, $85. Sink for trailer $2. Two sink rims $1 each. Youth bed and clean mattress $12. Chest of drawers $8. Vanity or desk $8. Baby crib and mattress, $15. Baby car seat $3. Leather club chair $7. Table lamp $4.50. Large wall mirror, 3-cushion couch. Large blackboard $2. Child's chairs $1 and $2. Kiddy car $2. Record players, as is, $2 each. Boy's and girl's ice skates, $3.50 a pair and up. GR 9-5852.

EXPENSIVE SET OF GOLF clubs, bag and cart. High chair, as new. Children's quality clothing, sizes 2-6. Women's mocha boucle coat, size 16. English Boxu Brunn wool coat, size 14. Singer treadle machine. 2 bunny bags. EV 2-0310.

BATH TUB (OLD STYLE), BASIN and toilet, $20; chesterfield and table, $10; baby buggy, good condition, $15; framed mirror, 23"x48", $5; small Swede saw, $2; large Swede saw, $4; man's canvas travel bag, $8. EV 2-8381.

SAVE MONEY
No More Oil Changes
RECLAMO
Refining oil filter for cars, trucks, tractors and farm equipment distributed by R. H. Lyle. EV 2-9850.

SHAGGY FLEECE
Orlon Pile sweater-jackets. Carv comfort outdoors. Sizes—small, medium, large, extra-large. Values to $21.95. Buy of the Week only $10 at Dorman's, Douglas at Johnson.

100-GALLON WELDED OIL TANK and stand, $25. Suitable for floor furnace. Extension kitchen table and 4 chairs $12. 2 fire screens, brass trim, $4.50 each. Bedside commode $5. EV 2-3046 after 7:30 p.m.

MOFFAT ELECTRIC RANGE, automatic eye-level oven. Also 12 cubic foot McClary electric refrigerator, automatic defrost. Call Duncan 746-7592 after 5:30 p.m.

ONE ¾ BED, COMPLETE, $30; cotton rug, 9x12, pink, $25; 2 mahogany mono doors including hardware, 30"x78"x1⅜", $8 and 30"x79"x1⅜", $9. EV 5-3090.

MODERN WALNUT METAL BED, single, with Sealy button-free mattress $40 complete. Fireplace with electric birch logs, $20. GR 7-4868.

NEW BROWNIE 8 MM MOVIE camera, $17.50. Several pieces of china. Number pieces of crystal stemware. Lamps, etc. 478-8072.

CHILD'S CRIB AND CLEAN MATtress, $12; Westinghouse automatic washer, $65; double cement washtubs, $10. GR 8-1115.

GURNEY 4-BURNER PROPANE gas stove, good condition; boy's 3-drawer study or hobby desk. Reasonable. GR 8-2366.

CHESTERFIELD, $15; BEDROOM suite, $45; cabinet radio, $10; fridge, $30; bookcase, books, $30. EV 5-2778.

KNOW HOW FAR YOU WALK IN A day or week—we have Pedometers in stock at $8.95. Robinson's, 1307 Broad, EV 5-3429.

9'x12'x7' COTTAGE TENT WITH floor, 8-mm. Canon Zoom movie camera, complete with case and filters. 383-3709.

FOR SALE—LINED DOUBLE-width drapes and rod, green floral, cost $80, sell $25; kitchen sink with strainer, $5. 383-2368.

WRINGER WASHER, $30; MATtress, ¾ size, $7; Seamstress sewing machine, $30; vanity dresser, $30. 477-1258.

TWIN 70 DIVING TANKS, AQUA master regulator, brand new condition. Priced to sell quickly, phone EV 3-9425.

USED RADIO-RECORD PLAYER for sale, AM/FM, short wave, long wave, 4-speed changer, $110. Phone 383-7549.

BOB-A-LAWN POWER MOWER, good condition. EV 4-5530 and EV 3-2089.

COMPLETE SKIN DIVING OUTfit and 10 cu. ft. refrigerator. GR 5-2055.

FOR THE BEST TURKEYS AND chickens in town, Stuart's Meat Market, 1402 Douglas. EV 3-9213.

TRIKE, BABY FURNITURE, HEATers, Singer treadle, ranges, chest of drawers, S. Landry, EV 5-9866.

NOBILITY SILVER — PRINCESS China, Empire Crafts; 1595 W 65th, Vancouver, B.C. AM 1-4742.

SOLITAIRE DIAMOND RING, value $175. Sell for $100. Victoria Press, Box 628.

TAPE RECORDER — PORTABLE stereo, movie camera, 6V car radio. 385-7681.

HEAVY WOOL KNITTED AFGHAN 4'x6' $8. 2 braided rugs $5 each—both $9. All new. EV 2-5792.

2 PHILIPS TV's, OLDER MODEL $50, Slimline $125. Franklin Stove $40. EV 2-4636.

JARDINIERES AND HOUSE plants. Summer furniture. All types of books, etc. EV 5-6140.

CRYSTAL "BACCARAT", 109 pieces Worcester china, Sterling silver, etc. EV 5-6140.

GREEN DAVENO WITH ARMS, matching rocker, also hostess chair. EV 2-8437.

BABY CARRIAGE THAT CONverts to car bed. Excellent condition, $30. EV 2-9072.

GEMCO POWER LAWN MOWER, $30. 383-2747.

SUNBEAM MIXMASTER, $15 — Phone EV 6-3307.

82 MISCELLANEOUS FOR SALE

SINGER
CIRCUS
OF VALUES
HURRY! HURRY!

SLANTOMATIC
Machines
at
$55.00 OFF!!
SINGER DE LUXE
AUTOMATIC
WASHER AND DRYER
COMBINATION
$80 OFF
GOLDEN GLIDE
VACUUMS
With Free Storage Hassock
$99.95

MANY OTHER SPECIALS
SOME ONE-OF-A-KIND
ACT QUICKLY!
Call Us Today At
SINGER SEWING CENTRE
726 Yates St. EV 3-6513
700 Block Yates St.

INSTALL
NOW!
WILLIAMS
OIL-O-MATIC
HEATING
* One-Day Service
* Easiest Terms in Town
* 10% Down
* Five Years to Pay
3% Interest
Kitchen and Bathroom Remodelling
W. R. MENZIES & CO.
911 Fort EV 3-1112

OUT-OF-SEASON SPECIALS
7 cu ft Crossley Shelvador refrigerator, in good condition, only $59
8.4 cu ft International Harvester refrigerator, top condition, only $89
8 cu ft Philco refrigerator, cross top freezer only $79
Old style Crossley refrigerator, summer cottage special, only $29
All above tested and with 90-day guarantee.
C. TAYLER
707 Johnson St. EV 3-3281

DRAPES
Custom Made
Choice of materials. Example: 16' wide, 84" drop, lined, weights, as low as $100. Contact Mr. Kenyon for home service. Continental Home Supply, 851 Johnson St., EV 6-2458.

For Your Convenience—
We are moving soon to
1000 Douglas Street
VICTORIA PHARMACY
Gov't St. at Broughton
384-1811

ELECTROHOME "TAMARACK" stereo hi-fidelity phonograph AM/FM stereo radio and four-track stereo tape recorder now only $699.50, plus 6 free pre-recorded tapes $50 value. This set sold for $880 2 weeks ago. Limited quantity. Used Washer, $9.95.
KENT'S LTD.
742 Fort Street 383-7104

HIDE-A-BED, SINGLE, RESTMORE —Very good condition, $75; nice 8-piece walnut dining room suite, $95; apartment fridge, cross top freezer, $69.50; 9'x12' Chinese hooked rug, $69.50, saving $50; special on very good vacuums, $29.50 each. 21" TV sets, 1-month guarantee, $50 each. T & T Variety, 2

100 CARS FOR SALE

Look for Your Car at
EMPRESS MOTORS
— LTD. —
A GOOD DEAL
and
A GOOD DEAL
MORE

61 VOLKSWAGEN Camper complete $2150

59 LINCOLN Premiere 2-Dr. Hardtop. Prestige car with full power equipment. White $2995

57 BUICK Special 4-Door Hardtop, automatic, radio, green $1195

57 FORD Sedan, automatic, radio, blue $895

57 FORD Six Sedan, white $850

63 STUDEBAKER Wagonaire, radio. Gold ... $2895

63 STUDEBAKER Lark, V-8 Sedan, automatic, radio. Green $2695

61 BUICK Le Sabre Station Wagon, automatic, radio. Power steering, power brakes, air conditioning unit. White $3895

61 OLDS Super 88 Sedan, automatic, radio, power steering, power brakes. Blue $2795

60 PONTIAC 4-Door Station Wagon, automatic ... $1995

57 CADILLAC Sedan De Ville, automatic, radio, power steering, power brakes. Blue $1995

63 ACADIAN Station Wagon, automatic $2595

62 PONTIAC 2-Door. White. $2295

58 BUICK Special Sedan, automatic, radio. White. $1595

59 BUICK Le Sabre Sedan, automatic, radio, power steering, power brakes. Brown and beige ... $1995

56 BUICK Special Sedan, automatic, radio. Green. $1095

55 BUICK Special Hardtop, automatic, radio. Red. $895

60 CHEV Tudor. Blue $1650

59 CHEV 4-Door Station Wagon, radio. Ivory $1895

57 OLDS Super 88 Sedan, automatic, radio ... $1395

55 CHEV De Luxe Sedan, White $895

58 RAMBLER 2-Door. Black. $935

59 PLYMOUTH Sedan. Coral $1195

59 VAUXHALL De Luxe Sedan $895

55 VAUXHALL Velox Sedan. Green $550

60 VAUXHALL Victor. Grey. $950

59 BORGWARD Sedan. Blue. $695

59 SIMCA Sedan. Blue $450

61 B.M.W. Sports Sedan $695

61 SIMCA Sedan. Blue $695

60 ZEPHYR Sedan. Green. $1295

59 HILLMAN Sedan. Green. $895

57 AUSTIN Sedan. Beige. $650

57 ZEPHYR Sedan, radio. Blue $695

61 CONSUL Sedan. Grey $987

53 HILLMAN Sedan .. $250

61 VOLKSWAGEN De Luxe. Yellow $1295

53 MORRIS Oxford. Motor re-bored $450

54 METROPOLITAN. Coral. $495

55 HILLMAN Husky. Green. $395

53 METEOR Sedan, radio, green $195

53 FORD Sedan, red ... $150

52 OLDS Sedan, grey ... $150

53 CHEV Sedan, blue ... $300

54 DODGE Royal Sedan, coral $400

54 DE SOTO Sed., blue $400

50 CHEV Sedan, green $150

55 PLYMOUTH 2-Door, blue $475

TRUCKS

56 DODGE ½-Ton Pickup $895

58 INTERNATIONAL ½-Ton Pickup $1095

54 DODGE 2-Ton with hoist, overhauled $1095

60 GMC Panel, yellow $1595

55 GMC Panel, red, as is $395

57 PONTIAC Sedan Delivery, green $995

61 JEEP, 4-Wheel Drive $1595

58 VOLKSWAGEN Van, blue $950

EMPRESS
MOTORS
900 FORT ST.
THROUGH TO
VIEW
PHONE EV 2-7121

O O O O O O O O O O O O O

* OLSON
—— * FORD
YATES at COOK
NEAR NEW
EV 4-1144
64 VALIANTS
64 PLYMOUTHS !
LOW, LOW PRICES
TRADES

63 PONTIAC 9-Passenger Station Wagon, showroom condition $3695

61 CHEVROLET 4-Door V-8 Station Wagon, power steering, automatic, custom radio $2495

61 RAMBLER 4-Door Sedan. One owner, finished in smart blue and white. Pulmanized ... $1695

60 VOLKSWAGEN. Window Van. Top condition throughout $1195

60 HILLMAN 2-Door Convertible. Foam white, black top, shwroom condition $1095

59 MERCURY Monterey 4-Door Sedan, fully equipped. Spotless condition $1895

58 METEOR 4-Door Station Wgn. V-8, reconditioned and ready to go $1495

58 AUSTIN A-55 4-Door Sedan. Mint green, Real buy at $795

57 BUICK 4-Door Sed. Gleaming black $1095

59 4X4 AUSTIN GYPSY Station Wgn. You can go anywhere in this one. Only 16,000 miles ... $1595

57 FORD ½-Ton Pickup, very good condition $1095

49 DODGE ½-Ton Pickup ... $195

BUYER BENEFITS
1. All Cars Safety Checked
2. All Cars Price Tagged
3. Ford Reconditioned
4. 30-Day, 50-50 Warranty
5. 30-Day Exchange
6. Top Allowance for Your Car
1 - YEAR G.W. WARRANTY ON ALL USED CARS
TOP RETAIL FOR YOUR CAR IN TRADE
48 - HOUR MONEY - BACK GUARANTEE

O O O O O O O O O O O O O

HORWOOD BROS.

62 HILLMAN Super Minx As New—Only 7,000 miles ... $1,695
61 HILLMAN Minx Automatic 14,000 original miles ... $1,395
60 ANGLIA 105 E One Local Owner ... $995
60 CHEVROLET 6-Cyl. Automatic ... $1,895
59 RENAULT Dauphine Sedan. Reg. $995. Save $200 ... $695
58 VOLKSWAGEN Window Van Side door. Radio. Seat belts ... $995
58 HILLMAN. Valve Grind. Good rubber ... $595
58 AUSTIN A-55 Good Transportation ... $395
54 AUSTIN Convertible. New Motor ... $445
51 AUSTIN A-40 ... $265
52 FORD Prefect ... $145
47 CHEV. Coach ... $95

— BANK FINANCING —
Morris - M.G. - Wolseley
Open 9 a.m. to 9 p.m.
810 Johnson Street EV 3-4113

SUPER MOTORS LTD.
63 PONTIAC Parisienne Hardtop ... $3495
63 CHEVY II Ranchwagon ... $2695
62 GALAXIE 2-Door Hardtop. Power steering and brakes, 390 motor ... $2995
62 PONTIAC Ranchwagon, fully equipped ... $2895
75 LATE MODEL CARS TO CHOOSE FROM
Lowest Finance Rates Available
2015 Quadra EV 5-0031

PAYMENT PROBLEMS?
High monthly payments keeping you from buying a car? Let me show you how you can pay your current bills and own a quality car for less than you're paying now. Fast, confidential service. Mr. Harris, 386-5922 or 383-5852 after 6 or weekends.

1963 MORRIS 1100, '63 ALPINE, '63 Wagonaire, '62 Falcon Wagon, '60 Sprite, '60 Simca V-8, '57 Ford Wagon, '55 Chev Wagon, '57 Monarch, '55 Metropolitan. Les Blow, 2940 Douglas, EV 4-7843.

'62 FAIRLANE 500 SPORTS COUPE, bucket seats, V-8, auto. power steering, whitewalls, red upholstery $2,400. EV 6-3096. 18,000 miles

1958 PONTIAC 4-DOOR HARDTOP, radio, automatic, whitewall tires, 2-tone, Immaculate condition. $1500. Would consider trade. EV 5-3846.

PRIVATE SALE
'59 AUSTIN A-40. $725. SEE AT "SHELL" FORT AND FOUL BAY RD.

REPOSSESSED AUTOMOBILES — From $17 per month. Acceptance Co. Must sell. 386-3822, GR 9-3262.

O O O O O O O O O O O O O

MORRISON
MORRISON
MORRISON
SAVE MORE . . .
SEE MORE . . .
BUY NOW!

63 CHEVROLET Biscayne Sedan, heater, signals ... $2595

63 OLDSMOBILE 88 Hardtop, automatic drive, power steering, power brakes ... $3595

63 CHEVROLET Impala Hardtop sedan, automatic, power steering, power brakes ... $2995

63 CORVAIR Monza. 4-speed transmission ... $2495

63 CHEVROLET Station Wagon 4-door, V8, automatic, power steering ... $2895

IT'S MORRISON'S FOR "PEACE-OF-MIND" PACKAGE
- All Cars Safety-Laned
- GM Reconditioning
- All Cars Clearly Priced
- 30-Day, 50-50 Warranty
- Free Life Insurance
- 15-Day Exchange Privilege
- 6-Month 15% Warranty
- Free 6-Month Lubes
- No Down Payment to Good Credit Risks

OPEN 8 A.M. TO 9 P.M. DAILY

62 CHEVROLET Bel Air Sedan, automatic, power steering, power brakes ... $2495

62 CHEVY II Sedan, heater, signals ... $2195

62 OLDSMOBILE F85 Sedan, automatic drive, power steering, power brakes, radio ... $2695

62 RAMBLER American Sedan, heater, signals ... $185

TOP RETAIL FOR YOUR CAR IN TRADE

61 BUICK Invicta Hardtop, automatic, power steering, power brakes ... $2795

61 OLDSMOBILE 88 Sedan, automatic, power brakes ... $2395

EASY TERMS
NO PAYMENTS UNTIL END OF APRIL

59 BUICK Sedan, automatic drive ... $1895

59 PLYMOUTH Fury Sedan, V8, automatic drive, power steering ... $1395

59 METEOR Sedan V8, automatic ... $1695

58 FORD Sedan, radio ... $1295

58 MERCURY Hardtop, automatic drive, radio ... $1495

NO ONE ANYWHERE SELLS FOR LESS THAN MORRISON'S!

57 FORD Station Wagon, V8, radio ... $1395

57 BUICK Sedan, automatic drive, power steering, power brakes, radio ... $1495

56 BUICK Sedan, automatic ... $895

55 RAMBLER Sedan, special buy at ... $395

TRUCKS

58 FORD Sedan Delivery ... $995

53 DODGE HALF-TON ... $695

USED IMPORTED CARS

61 MORRIS Convertible ... $995

59 AUSTIN A55 Automatic transmission ... $895

58 MERCEDES BENZ Convertible ... $3495

53 HILLMAN Outstanding bargain at ... $195

SUBURBAN
MOTORS
199 SALE
CONTINUES

SUBURBAN MOTORS
Douglas at Saanich Rd.
EV 6-6131 EV 6-6131

CAMPING PACKAGE
1958 Plymouth 4-door sedan, and 14' aluminum trailer. Sleeps 4. Full price just $625. Terms can be arranged. Private. 386-7209.

1960 CHEV. 4-DOOR SEDAN 6-cyl. A gem to buy—heartbreaker to sell. Radio, heater, good tires, truly immaculate $1,795 or offer. EV 2-1708.

LOOKING FOR A '56 METEOR OR a '56 Morris for about $600?—and if you also require $400 cash the total payment is $41 a month. Mr. Crockett, 386-5622 or 384-4540.

'51 MERCURY WITH '55 MERCURY motor, chromed, diamond-tufted upholstery. Also Devin fiberglas sports roadster body. Can be seen at 1666 Ross St. EV 3-8227.

1957 MORRIS MINOR 1000 CONVERTIBLE. Immaculate condition. $750. Phone 479-3404 between 5 p.m. and 7:30 p.m.

PRIVATE SALE, '39 PLYMOUTH BELVEDERE. 28,000 miles. Fully equipped, V-8, automatic transmission, etc. Asking $1395. 479-1364.

1955 PONTIAC COUPE. IMMACULATE. Very clean. Good mechanically. $650. EV 4-6970.

'63 FALCON 4-DOOR SEDAN. EXCELLENT condition, will except trade. GR 9-7215.

1957 CHEV. 6 CYLINDER, RADIO. Excellent condition. 4-door sedan. $995. 385-0941.

1958 METEOR RANCHWAGON. $425. Will accept car or pickup of equal value. 477-4954.

1951 CHEV. GOOD RUNNING CONDITION. Tires good. For quick sale, $85. GR 8-1972.

O O O O O O O O O O O O O

P A C I F I C
CHRYSLER
LTD.

63 VALIANT V200 Sedan, 3-speed automatic, padded dash. Immaculate condition. 4 years or 40,000-mile Chrysler factory warranty. $2695

63 PLYMOUTH Six cylinder, custom radio, automatic, padded dash. Immaculate condition. 4 years or 44,000 mile Chrysler factory warranty. $2795

62 CORVAIR One owner, low mileage, top condition. $1795

62 PONTIAC Six-Cylinder Sedan. Tutone. Five new first-line Dunlop tires. $1895

61 CHRYSLER Windsor 2-Door Hardtop. V-8, automatic, power steering and brakes, whitewalls and custom radio. Beautiful blue with matching interior. Immaculate. $2795

60 RAMBLER Station Wagon ... $1695

60 FRONTENAC Station Wagon, top condition. $1595

58 MORRIS Oxford Station Wagon. A real steal at $795

PACIFIC CHRYSLER
Yates at Cook EV 6-2411

Growing With Victoria!
DAVID MOTORS LTD.
CLEARS the DECK!
We're Overstocked!
PRICES SLASHED UP TO 40%

62 VALIANT De Luxe Sedan, custom radio, low mileage, WW tires ... $1995

60 VAUXHALL Velox, 2-tone white and blue, radio, heater, spotless $1395

53 PONTIAC Laurentian Sedan, immaculate condition throughout, guaranteed ... $395

54 PONTIAC Laurentian Hardtop, power steering, custom radio, mint condition ... $695

57 CHEV 2-Door Hardtop, V-8, auto trans., 2-tone white and red, custom radio ... $1395

57 PONTIAC Station Wagon, leather seats, std shift, radio, tutone ... $1295

55 STUDEBAKER 4-Door Sedan, exceptionally clean inside and out ... $595

53 CONSUL Sedan, clean throughout ... $395

1101 Yates St. at Cook
EV 6-6168

P P P P P P P P P P P P P

PLIMLEY
GIGANTIC
USED CAR SALE
CONTINUES
All Cars Tagged!
No Down Payment!
Written Warranty!
Free Appraisals!
No Payments Till May 1
Our Loss
Your Gain!
Many Non-Advertised Specials
* Exclusive Dealer For CAVEMAN CAMPERS

PLIMLEY
1010 Yates EV 2-9121

J. C. MOTORS LTD.

58 HILLMAN Sedan ... $495
57 CADILLAC Coupe, all power $2295
55 METEOR Wagon ... $795
55 FORD Wagon ... $795
54 CHEVROLET Sedan, heater $395
55 PLYMOUTH 2-door, radio ... $495
55 CONSUL Sedan, runs good ... $495
53 FORD automatic sedan ... $295
58 GMC 4-ton Dump ... $1395

1514 Quadra EV 4-0921

1962 AUSTIN DIESEL TAXI, LESS than 8,000 miles. Cost $4,400. Open to offers. Contact Maynard Auctioneers 386-9191.

DODGE 1952, EXCELLENT CONDITION and clean, $295. See at Mac's English Cars, 650 Burnside East. EV 6-3921 or EV 5-3548 after 6 p.m.

1950 CHEV 4-DOOR SEDAN. GOOD running condition. $145 or nearest offer. Owner was transferred. Phone 385-4882.

CONVERTIBLE
1953 RED FORD, BLACK TOP, whitewalls. Sporty car, good condition. Best offer. GR 4-2416.

1961 MORRIS MINI-MINOR TRAVELLER Station Wagon. Excellent condition. Private sale. EV 6-4169.

1951 MORRIS STATION WAGON, $1500 or nearest offer. 2198 Lansdowne Road.

1956 METEOR RIDEAU, STANDard, excellent condition, $895 or best offer. GR 9-5535.

MUST SELL—1960 N.S.U. PRINZ, good condition, 25,000 miles, $550 or best offer. Terms. GR 9-2884.

1953 CONSUL. NEW CLUTCH, valves. Good condition. $295. Ph. EV 3-7361 after 5:30 p.m.

60 TRIUMPH HERALD. LOW mileage. Excellent condition. Ph EV 4-5314 after 5:30.

61 PONTIAC SEAT BELTS, BACK-up light, new rubber, brakes, muffler. GR 8-2412, Plates.

1954 METEOR SPECIAL NIAGARA. V-8, standard shift, radio, 4 new tires, $425. GR 9-5307.

1931 NASH SEDAN, SOUNDS AND runs very well. Call at 325 Cornwall.

'51 WILLIS JEEP, $150. DIGHTON'S Service Station, opposite arena.

62 GALAXIE HARDTOP. BEST offer. Mike. 383-2221.

1957 ZODIAC, $100 DOWN, PAYments. 384-4543.

O O O O O O O O O O O O O

SPEEDWAY MOTORS LTD.

64 AUSTIN 1100 Model, only 600 miles. This car priced at over $2100 new. Bargain priced at ... $1795

64 FALCON 2-Door, jet black with 4-speed transmission and 260-V8 motor. Only 1,300 miles. Save $500 at ... $2695

60 SUNBEAM Rapier, low mileage, radio, belts. A steal at ... $1395

59 MONARCH 2-Door Hardtop, loaded with extras ... $1995

59 METEOR 2-Door V8 Wagon with power steering ... $1695

Over 35 More To Choose From.

Look at these second car specials. All in nice condition and priced right.

57 HILLMAN Sedan ... $595
56 ZEPHYR Sedan ... $595
56 AUSTIN Sedan ... $535
59 RENAULT Sedan ... $795

971 Yates EV 5-2415

JAMESON MOTORS LTD.
Home of
HILLMAN—SUNBEAM
JEEP

61 RAPIER Sport Sedan, one owner ... $1595

61 VAUXHALL Velox Six, top condition ... $1495

62 FIAT 1500, a rare powerhouse ... $1595

59 TRIUMPH - PENNANT, 8000 miles, one owner $895

57 CONSUL Sedan, looks and runs well ... $795

60 HILLMAN ... $1295
63 CONSUL ... $1695
59 RAPIER ... $1495
57 AUSTIN A-95 ... $795

Your choice of Transportation Specials for $150.

52 BUICK — 52 HILLMAN
53 HILLMAN—51 HILLMAN
54 MORRIS

740 Broughton St.
Just Below Royal Theatre
EV 4-1161

72 - HOUR
Around
The Clock
* * * SALE * * *
Tremendous
Savings
NATIONAL
— ON YATES —
EV 4-8174

'62 BUICK SPECIAL CONvertible in superb running condition. Owner leaving for Europe. Light blue body, white top, white Naugahyde interior, bucket seats, V-8 engine, power steering, whitewalls, radio, heater, windshield washers. Cash only, $2,995. 385-2044.

1963 BEL AIR CHEV 4-DOOR SEdan, automatic, padded dash, whitewall tires, radio, city driven, in showroom condition. Best offer. Dial 479-6763.

1960 CHEV. BISCAYNE STANDARD Six. $1495. 829 Pembroke. Phone EV 8-4136.

1954 VAUXHALL 6. TOP CONDItion. $550. Trade and terms or offer. GR 9-5598.

1960 PONTIAC LAURENTIAN hardtop, power steering, automatic. EV 5-9686.

1956 DODGE 2-DOOR HARDTOP, excellent condition. Clean. New brakes. $625. EV 3-7441.

'56 MONARCH, 2-DOOR HARDTOP, R. & H. Power steering. Auto trans. $685. EV 4-3764, 5:30 to 8 p.m.

FINE SECOND CAR VALUE. 1960 Renault Dauphine. A-1 throughout. Private. Phone EV 4-1226.

1961 PONTIAC STRATO-CHIEF. A-1 condition. Accept small trade and $50 per month. EV 3-6839.

PREMIER. 1 OWNER. PRIVATE sale. 1957 Chevrolet 2-door. 51,000 miles. EV 5-6344.

1964 VALIANT, PRIVATE SALE. Mileage 2,000. Consider good condition older car in trade. EV 6-3928.

1951 MORRIS MINOR CONVERTible, radio, $190. 2831 Murray Drive. EV 2-6924.

1953 FORD SEDAN DELIVERY IN good condition. Very clean. Radio, heater. GR 7-2072.

'56 STUDEBAKER LOWBOY 2-door hardtop. 6-cylinder. $775. EV 4-3998.

GOOD TRANSPORTATION — 1953 Austin. '64 plates. Good running order. $85 or best offer. EV 3-4310.

MUST SELL '67 PONTIAC 6-CYLinder. Automatic. Cash offers. GR 9-4585.

61 PONTIAC STATION WAGON, standard 6, 4-door, good condition. $2,100. GR 9-5774.

1959 CHEV IMPALA HARDTOP. GR 7-4425.

'51 AUSTIN, GOOD CONDITION, very clean. $125. GR 9-6508.

1950 HILLMAN; 1939 FORD, STICK. EV 3-2577.

1953 BUICK 8, RADIO, HEATER, $150 or near offer. 1718 Haultain.

1960 CORVAIR. LOW MILEAGE. $1,350. EV 5-1735.

'53 ZEPHYR WITH '57 ZODIAC MOtor. What offers? GR 8-3693.

'55 CHEV. V-8, $725. 478-2074.

1957 OLDS HARDTOP, BEAUTIFUL condition, reasonable. EV 5-2723.

DISPOSING OF '52 JAGUAR. PAYments possible. GR 8-3988.

1962 ALPINE, RADIO, HARDTOP, $2300. 478-4456.

'54 PONTIAC COMPLETELY REbuilt. GR 7-4435.

A99. DISC BRAKES, EUROPEAN driven. No. 4, 1041 St. Charles.

1956 CHEV. SEDAN, LICENSED, R and H. $125.00 or offer. 384-5804.

'58 HILLMAN HUSKY, A REAL good buy. $395. EV 6-1939.

O O O O O O O O O O O O O

AND

SELECT USED CARS

59 PONTIAC Parisienne 4-Dr Htop Sedan, 41,000 miles. One owner, 6-cyl. Automatic trans. Non slip. This car is perfect ... $1895

59 RAMBLER De Luxe Sedan. One owner. Engine overhauled. A car the family will enjoy ... $1495

58 FORD Custom Sedan. One owner. V-8. Automatic and radio. Perfect in every way ... $1495

53 FORD Sedan. One owner. Automatic. See this one ... $495

50 CHEV Sedan. One owner ... $295
56 CHEVROLET Tudor. Complete overhaul ... $895

A & A CARMART
"The HOME of SELECT USED CARS"
2644 Quadra opp Safeway. EV 6-2712
CLARE ABBOTT

Every Tom, Dick and Harry Will Agree With Bill, Reg and Jim That the Following Cars Are Priced To Sell!

53 CHEV. Sedan ... $89
52 FORD Sedan ... $149
56 FORD Delivery ... $198
56 VOLKS Van ... $749
62 CHEV. 2-dr. 6 cyl. R ... $1995
63 CHEV. 4-dr., 6 cyl. R ... $2495

Mill Foster, Jim Haslam
Reg. Midgley

MAYFAIR MOTORS LTD.
736 Cloverdale Ave. 386-7313

LEASE TRADES

63 COMET Convertible, fully equipped ... $2895
59 METEOR Montcalm 4-Door H'top, fully powered.
60 METEOR Montcalm 4-Door H'top, fully powered.
Trades and terms accepted on these cars.
Please call Mr. Wrobley at Suburban Motors Lease, EV 6-6131 or EV 5-6905 anytime.

1950 AUSTIN A-40
Nice Condition
$195
CAPRI MOTORS
1030 Yates EV 5-3512

JACK McLEOD MOTORS
For TOP QUALITY and WIDE SELECTION at LOW-LOW PRICES!
837 YATES 384-4214

SAFETY AUTO SALES & SERVICE
Shell Service
WRITE YOUR OWN DEAL!
61 VALIANT 2-door Hardtop, automatic, radio, tutone white and bronze ... $1,995
59 CONSUL sedan ... $895
59 MONARCH, 4-door Hardtop, full power equipped ... $1,995
58 VAUXHALL sedan ... $795
56 FORD Ranchwagon, V-8, automatic power steering ... $895
NO DOWN PAYMENT
(On approved credit)
2978 Douglas, next to OK Tire
EV 2-4032

HILLIARD ARENA SERVICE
Opposite the Memorial Arena
58 Zephyr Zodiac, $975; 55 Austin A-40, new paint, whitewalls, special $475; 56 Prefect, top condition, radio, $575; 55 Chevrolet sedan delivery, V-8, side windows, $650; 55 Bedford station wagon, special $750; 50 Austin A-40, new paint, $150; 50 Austin A-40 sedan, $100; 56 Plymouth 6, automatic, radio, whitewalls, $375.
Many others to choose from. Trade up or down.
EV 3-7811 GR 7-6713

PAT'S AUTO SALES
206 Esquimalt Road. 385-1943
1937 Ford coach, V8, power steering; 57 Chev wagon, V8, standard; 56 Chev 4-door hardtop, 6, automatic; 53 Pontiac sedan.
No Down Payment

61 FALCON FUTURA, 63 MORRIS 1100, 63 Alpine, 62 Falcon Wagon, 61 850 Austin, 60 Sprite, 60 Simca, 57 Pontiac, 57 Monarch, 57 Ford Wagon, 57 Chrysler. Cars from $100 up. Les Blow, 2940 Douglas. EV 4-7843.

1964 FORD GALAXIE 500, RED convertible, windshield washers, chrome wheel discs, whitewalls, extremely low mileage. Like new. Must sell, $3,600. For appointment phone EV 5-7357 before 6 p.m.

1963 LAURENTIAN — AUTOMATIC, power steering, radio, whitewalls, chrome discs, padded dash, 2-tone, back-up lights, tinted glass, windshield washers, undercoat. Immaculate. EV 5-4400.

'58 VAUXHALL STATION WAGON, 4-cylinder, new tires and paint, $750. '62 G.M.C. pickup, V-8, 760 spin differential, 12,000 miles. $2,050. Take small trade. GR 9-5619.

1954 HILLMAN SEDAN. NEW motor, new paint, new snow tires, 3 spares, new battery. All under hood new. Phone EV 3-5540.

1962 MORRIS COOPER SEDAN, twin barbs, disc brakes, R and H, light blue. Call Duncan 746-7392 after 5:30 p.m.

1957 BUICK 4-DOOR HARDTOP. Power brakes, steering. New tires. Perfect condition. Best offer. Phone GR 9-3939.

1964 ACADIAN BEAUMONT V8 Station Wagon, 3 seats, fully equipped. Cost $4200, $3,300. Trade. Terms. 477-2104.

1958 OLDSMOBILE 88 SEDAN. Fully equipped. Needs some work but sound. A real bargain; $850. Terms. 477-2102.

1952 OLDS SEDAN, 88, AUTOMITIC, power steering, very clean. Closest offer to $750. McCrea and Butts, Texaco, 1595 Hillside.

1963 RENAULT R4 STATION wagon, radio, turn signals, all extras, warranty till July. Take over payments. EV 6-6458.

1963 AUSTIN 850, MUST SELL, priced to sell quickly, $985. EV 3-9429.

'60 PONTIAC CONVERTIBLE V-8 automatic, fully equipped, new tires and brakes. Prefer cash. GR 9-1894.

1955 AUSTIN A-50 4-DOOR SEDAN, 49,000 miles. Good tires. Reliable transportation. $450 cash. EV 2-9372.

1949 MERCURY. NEW BRAKES, etc. 1964 plates. Sacrifice $80 cash. Firm. 479-7010.

'56 OLDS HARDTOP. FACTORY-rebuilt motor. Best offer over $550. EV 5-3878.

1954 BUICK V8 AUTOMATIC SEdan. Good transportation. $295. 477-2102.

1958 VAUXHALL VICTOR SEDAN. Ideal lady's car, $795. Terms. 477-2102.

1960 FORD, BLUE, STANDARD shift, radio; good working condition. Reasonable offer. EV 5-9931.

1955 VAUXHALL, MECHANICALLY A-1, rear, front turn signals. Price $400. 1153 Caledonia.

1957 FORD FAIRLANE SEDAN, 58,000 miles. Custom radio. Trades accepted. GR 7-3029.

1951 MORRIS MINOR, NEW PAINT, tires, motor and ignition and brakes. GR 7-3029.

1950 CHEV SEDAN, 3 NEW TIRES, new battery, motor needs some work. What offers? GR 8-1308.

1950 PREFECT, 1964 PLATES. EV 4-9944

1960 CHEV, LICENSED, $125. 1559 Brook. EV 3-5186.

64 ACADIAN CANSO STATION-wagon. Private sale. EV 5-3284.

MUST SELL 1956 CONSUL, VERY clean, low mileage. EV 2-4062.

1955 CHEV. WAGON 6 STANDARD. Excellent condition, $800. EV 5-8215.

1951 MORRIS MINOR, GOOD CONdition. New tires. Phone GR 4-1425.

1956 BUICK SEDAN, ENGINE AND parts. Phone GR 8-6085.

1952 PREFECT. '64 PLATES. GOOD condition. $100. EV 3-8338.

'59 AUSTIN. NEW LICENCE plates. $85 or offer. 477-1773.

'51 METEOR 2-DOOR. $125. GR 8-3501

O O O O O O O O O O O O O

TEST DRIVE
The Peppy 1964
RENAULT R8
Luxurious interior, deep cushion seats for unequalled comfort. Sure-stopping disc brakes.
$2190—fully equipped
RENAULT TRADES
60 ANGLIA 105-E, Green $995
58 FORD Sedan ... $1195
56 STUDEBAKER Champion, immaculate ... $795
56 DODGE 2-Door, radio $695
55 FORD 2-Door, V-8 ... $595
No Down Payment on Approved Credit at
DOLPHIN MOTORS LTD.
Sales—Parts—Service
950 YATES ST.
EV 6-3527

UNITY USED CARS
NO DOWN PAYMENT
On Approved Credit
59 CHEV 6-cyl. A-T ... $1695
61 MORRIS Mini ... $ 995
59 VAUXHALL, as new ... $1045
56 FORD V-8, 4-Door ... $ 395
56 PLYMOUTH 2-Dr. Htop, A/T ... $ 745
MANY OTHER MAKES AND MODELS
Cars Wanted for CASH OR CONSIGNMENT.
854 Pandora EV 6-3631

56 DODGE COUPE. LICENSED. A1 tires, rebuilt motor and radiator. Fender and grill damaged. $195. EV 3-6634.

1961 CORVAIR — IMMACULATE condition; must be seen. Financing to be arranged if necessary. Phone GR 7-3470.

OUTSTANDING VALUE—LEAVING. 1959 Pontiac Parisienne 2-door hardtop in immaculate condition. Call Margie, 382-6585.

1953 AUSTIN SEDAN. GOOD, clean, $295, or offer. Licenced. 2136 Fair St., EV 4-1696.

1956 DODGE STATION WAGON. What offers? 1964 licence plates. 383-9523.

1949 PONTIAC, 6. $95 PLUS LIcence fee. Good running condition. GR 5-9042.

1953 COMMER VAN, $245. RUNS well. GR 9-1780.

'60 FORD TUDOR, A-1 CONDITION, $1,295. GR 5-3133.

'56 HARDTOP BUICK, MUST SELL, EV 3-5882

1952 AUSTIN, GOOD TRANSPORTAtion, $150 or offer. GR 9-3685.

MERCEDES-BENZ 180, GAS. PH. 479-4059.

TRADE '56 PLYMOUTH AND CASH for later model car. EV 5-7939.

'52 HILLMAN HUSKY. MOTOR only 11,000. EV 5-2565, GR 9-5993.

TR2, 1955, GOOD SHAPE, LOW mileage. Must sell. $800. GR 5-4297.

1940 CHEV SEDAN, GOOD RUNning order. $65. EV 2-9850.

1957 CONSUL. GOOD CONDITION. $825—GR 8-4413.

1955 PLYMOUTH STATION WAGON —Offers. 385-7681.

'48 MORRIS 10, GOOD SHAPE, $90 EV 3-8582.

101 FOREIGN IMPORT AND SPORT CARS

'59 AUSTIN HEALEY HARDTOP, custom radio, overdrive. Contact L. Lissner, at EV 4-1048.

'63 TRIUMPH TR-3. PERFECT condition throughout. Heater and turn signals. 384-5644.

1960 AUSTIN HEALEY SPRITE, top condition, low mileage. Reasonable offers. 386-6681 after 5.

1961 TR3, EQUIPPED. EXCELlent condition. Sell or with partial trade, offers, $1599. 384-9732.

'57 TR-3. NEW TOP, TIRES AND clutch, wire wheels, disc brakes. $1,000. GR 7-3306.

TR4, LOW MILEAGE
EV 3-0423

105 TIRES

MICHELIN X TIRES
All Sizes in Stock
D & D TIRE LTD.
Victoria Duncan
EV 2-7283 746-7191

$1 DOWN
$1 A WEEK
Buys a New Goodyear Tire
See us for Brake Relining, Wheel Alignment, Shocks and Mufflers. Easy, Easy Terms
VICTORIA TIRE LTD.
Government at Herald EV 2-6184

IN STORE SPECIALS
WIDE WHITEWALLS
New tubeless 670x15, 750x14 and other popular sizes. Even less with your trade-in tires.
WESTERN OK TIRE STORE
Douglas Street, near Woodward's

106 TRUCKS

DOMINION MOTORS
EV 5-5012 1812 Douglas
59 DODGE ½-Ton, 59 GM 1-Ton
54 CHEV ½, 62 FORD ½ PU
52 I.H.C. Panel, 59 MG Sports
56 REO Van, 59 MERC 1-Ton
52 CHEV 1-Ton, 53 DODGE Panel
CAVEMAN CAMPER SALES AND SERVICE
Trailer and Camper Repairs

COKE TRUCK PRESENTLY IN service. 1947 4-ton 270 GMC, ¼-worn tires, 2 spare wheels and tires, valves just ground, complete with all-steel body, $475. EV 4-3414.

TRUCKS OF ALL MAKES AND body styles. ½-ton to 3 tons. GEORGE ENG TRUCK SALES 940 Hillside EV 5-3054

LAND-ROVER, COMPLETE WITH winch, new rubber, overhauled. Many extras, $685 cash. No trade. GR 8-3632.

59 FORD, LONG WHEELBASE, 6-cylinder pick-up. Asking $1,200. See Bill at Tyee Shell Service or 384-4585 evenings.

1958 PONTIAC SEDAN DELIVERY. Good condition. New rubber. EV 6-4133 work days, or EV 5-5094.

1959 CHEV ½-TON PICKUP, 4-speed, posi-traction, 6-ply tires, $1,195. Trade accepted. GR 4-1783.

1953 MERCURY PANEL. 1953 Ford ½-ton pickup. Call after 6 p.m. weekdays. GR 4-1086.

FOR SALE 1957 FORD PICKUP. Good condition or trade for Morris Cooper. GR 9-2848.

1961 CORVAN $1600. TAKE OLDER or same value wagon in trade. 382-3761.

1954 MERCURY V8-100 ½-TON pickup. Overdrive, heater, turn signals, $450. GR 5-1437.

EX CITY 1947 FARGO 2-TON truck. New deck. Offers. EV 3-2123.

1954 CHEV SEDAN DELIVERY, good shape. 386-6589.

1952 STUDEBAKER PICKUP — 734 Queens.

1937 GMC, ¾-TON, 4-SPEED, LONG box, 8-ply tires. EV 6-3813.

1955 FORD ½-TON, CUSTOM CAB. 1964 licence, $450. EV 4-1378.

1956 ½-TON FORD PICKUP. 43,000 miles, excellent condition. GR 7-8853.

'61 ½-TON FORD, ECONOLINE panel. EV 2-1369

107 PARTS, ACCESSORIES

265 CHEV. V-8. HEADS AND short block, assembled. GR 8-1068.

COMPLETE V-8 60 MOTOR, $50. GR 8-3693.

LANGFORD AUTO WRECKERS
1074 GOLDSTREAM GR 8-2569

ISLAND AUTO PARTS
926 DAVID STREET EV 2-9979

O O O O O O O O O O O O O

107 PARTS, ACCESSORIES

MUFFLERS
For most makes of cars from $3.85

Examples	Reg.	Spec.
Austin A40	$ 5.10	$ 3.85
Chevrolet 54-62 (most models)	9.35	6.94
Pontiac 54-62 (most models)	9.35	6.94
Ford 54-62 (most models)	11.95	8.95
Plymouth & Dodge (most models)	12.65	8.98
Rambler (most models)	19.40	14.55
Volkswagen (pass.)	13.70	10.50
Triumph Herald	10.50	4.50
Triumph TR 2-3-4	12.70	8.75

NATIONAL MOTORS
819 Yates EV 4-8174

OUR NEW LOCATION
2150 Bianshard Street
Your Car's "Heart" is the BATTERY
For a strong, sure start every time Get an "ACME"
12-VOLT BATTERY
$12.75 Ex.
Delivered and Installed
FRANCIS BATTERY & TIRES LTD.
Retreading Specialists
EV 3-7082

PARTS FOR SALE
'26 to '52
Chev, Pontiac, Dodge and Plymouth
Studebaker, Kaiser Frazer
Tires and Radios
879 Latoria 478-6811

BURNSIDE CAR RADIO CLEARANCE SPECIALS.
RADIOS, $19.95 TO $69.95
ALL CARS. EV 5-1379

'51 VANGUARD SET UP FOR A Ford flathead V8, $40. '50 Ford transmission, $25; '51 Merc radio, $25. GR 7-1138.

RINGS FOR ALL ENGINES. Custom brake shoe bonding. Valve and seat grinding. Wristpin fitting. CORDS PISTON RINGS (1963) LTD.
RECLAIMO
Refining oil filter eliminates oil changes. Distributed by R. H. Lyle. EV 2-9850.

ELECTROHOME CAR RADIO, 12 volt, $12.95. Hillman wheel, tube, $12. Turn signal set, 12-volt, $8.50. EV 5-2365. GR 3-5093.

'56 DODGE COUPE. LICENCED, A-1 tires, rebuilt motor and radiator. Fender and grill damaged $195. EV 3-6634.

METAL CAR-TOP CARRIER FOR small car, good condition. $15. EV 3-3048.

48 FORD CAR, NO MOTOR, transmission or rear end. $50. 479-6258.

'40 FORD AND '50 PONTIAC, ALL parts for sale. GR 9-3826

113 TRAILERS AND TRAILER PARKS

WEEKEND SPECIALS

1961 Shasta 16-ft. as new, brakes $1600
1960 Siesta 15-ft. good shape, brakes $1295
1963 Loafer 12-ft. as new $1325
1964 Estevilla 14-ft., see this one $1545
1958 Tallisman 18-ft. really clean, toilet, shower, water heater. Want a good bed? See this $2395
1962 Estevilla 19-ft. toilet, shower, etc. To clear, save $550 on this price $2295

New and used travel trailers and mobile homes. Lots of parts, furnaces. Easylift hitches.

BOB'S TRAILER SALES
EV 6-3623

"IT'S HERE!"

The new 1964 KIT SIERRA HOME, 55'x10', 3-bedrm with TILT-OUT-BAY in living room. See this well-appointed coach NOW. The low cost will be a pleasant surprise to you.

TRIANGLE TRAILER SALES
GR 8-3921 EV 4-8456
Closed Fridays

UTILITY TRAILERS NOW. K.U.S. Bay at Catherine 383-8233.

WANTED, 12 TO 15' TRAVEL trailer. GR 7-1344.

116 HOTELS

Ritz Hotel, 710 Fort Street

FURNISHED APARTMENTS, HOUSEKEEPING ROOMS AND ROOMS — EV 3-1021
Elevator Service Permanent Transient

OAK BAY MINIATURE LUXURY HOTEL
1052 Newport Ave., where good food and comfort is understood. Has board residence available for newly retired or professional business people. Ph. manageress. EV 3-3254.

YORK HOTEL — EV 5-9029
Clean respectable housekeeping rms. Weekly monthly 713 Johnson Street.

117 COTTAGES, CAMPSITES, SUMMER RESORTS

WANTED—LAKESHORE COTTAGE at Shawnigan Lake for one month during summer. Up to $50 per week. EV 5-1616.

120 ROOM AND BOARD

TUDOR GUEST HOUSE
For retired and elderly people. Finest accommodation at reasonable rates. Spacious lounge, TV. Dining room or tray service. Near sea and bus. 397 Foul Bay Rd., off Fairfield Rd. EV 5-0385.

A HOME FROM HOME FOR young business men or students. Room and board, and laundry. TV room, study areas, four blocks from city centre, two blocks from Uvic, University bus. Hayward House, 1093 Vancouver Street. Phone 382-9469.

WANTED ROOM AND BOARD RETIRED veteran. Good plain cooking, ground floor preferred. Reasonable. EV 3-6337 or EV 2-6235.

HAVE ROOM FOR WORKING GIRL or mother and child in large, modern apartment. Willing to baby-sit during day. 383-4972.

ROOM AND BOARD IN WARM comfortable home. TV lounge, good meals in a home-from-home. 132 Dallas Road. EV 4-7201.

ROOM AND BOARD FOR SINGLE working man. Laundry and garage included. $60. 2319 Cook St.

ELDERLY LADY REQUIRES private room downstairs. Contact Mrs. Stewart, 477-2501.

CLEAN, NICELY FURNISHED room, $20. 1256 Balmoral. EV 2-0030.

SINGLE FOR QUIET PERSON. Upstairs. 321 Simcoe. EV 3-5504.

FAIRFIELD. EXCELLENT HOME-cooked meals. EV 2-3356.

CRAIGMYLE, 1037 CRAIGDARROCH Hot and cold water. EV 5-9031.

COLONIAL INN OFFERS MONTHLY rates for discriminating guests.

MOUNT TOLMIE AREA.
EV 3-7280 evenings.

ROOM AND BOARD, LAUNDRY included. EV 5-9478.

NICE HOME, GOOD MEALS. Young man, 1678 Freeman. EV 3-2983.

SINGLE OR SHARE
Good food. EV 5-5116.

121 ROOMS TO RENT

COLONIAL INN—COMFORT WITH reasonable rates and hotel service. 270 Government. EV 4-7151.

FRIENDLY ROOM, CLOSE IN, separate entrance, working person. EV 4-3032.

LARGE BRIGHT SLEEPING room, 1134 Pandora. Lady preferred $20. EV 5-5122.

ONE BACHELOR SUITE AND ONE sleeping room. 218 Simcoe St.

ROOMS TO RENT $25. ALL SUPplied. 815 Queens. 383-4818.

ROOM, $23 MONTHLY. KITCHEN and linen supplied. 385-2692.

SLEEPING ROOM FOR RENT. 1764 Bay Street. EV 3-4679.

NICE SLEEPING ROOM WITH fireplace. In town. $25. EV 4-9926.

ESQUIMALT — BASEMENT ROOM, $20. EV 2-0982.

CLEAN SLEEPING ROOM, BOARD optional. Lady preferred. EV 2-0656.

SINGLE AND DOUBLE, HOME privileges. James Bay. 384-9619.

123 CONVALESCENT AND REST HOMES

STADACONA REST HOME. INDIvidual care. Ground floor. Phone EV 4-6534.

BEGBIE REST HOME, WHERE everything is just a little bit better. 1805 Belmont. EV 2-7646.

NANAIMO — ROOM, BOARD AND care of elderly people. 754-9320, or write Box 86, Wellington, Nanaimo.

HOME OF THE GOOD SHEPHERD. Personal care. Vacancy. EV 6-1657.

VACANCY IN REST HOME FOR elderly person. 385-8216.

BANFIELD REST HOME. VACANcy for elderly people. 383-5077.

125 HOUSEKEEPING ROOMS TO RENT

FURNISHED ROOM, SINK, FRIG. All found, near dockyard. 1357 Esquimalt Rd. EV 5-6416.

BEDSITTING ROOM, ALL FOUND. Central. Good bus service. $35. EV 6-4361.

WARM, CLEAN, QUIET ROOM, near St. Joseph's. Reasonable rent. EV 3-9224.

$25 — RM KITCHENETTE; AUTO hot water, oil heat. 910 Market St. EV 6-1367.

FURNISHED NEW LARGE ROOM, separate entrance, toilet, all supplied. Men only. EV 5-8463.

2 UNFURNISHED ROOMS, SUITable for light housekeeping, $25 per month. Walking distance. EV 2-5814.

2 UNFURNISHED ROOMS, KITchenette, gas range, upstairs, warm, quiet, Lady. $40. 1141 Fort St.

LARGE FRONT ROOM, NEWLY decorated, for retired gentleman. Fairfield district. Phone 386-2092.

$20 LADY PENSIONER PREFERred. Kitchenette, all utilities. 1118 Quadra, Ste 3. 475-4459.

FURNISHED LIGHT HOUSEkeeping room, $30. 440 Bay. Ph. EV 6-8730.

QUIET, MATURE GENT FOR UPstairs room, $32.50. Includes all. 131 Clarence Street. 385-5517.

ROOMS WITH OWN BATH, SHOWer and fridge. Business persons. On bus route. All found. EV 5-6451.

BACHELOR SUITES, NICELY FURnished, $55-$40. EV 3-4703 after 5.

CLOSE IN, CLEAN, WARM, QUIET, frig, men preferred. EV 2-4879.

28 MENZIES, NEAR SEA. LARGE room, all found, $7. Men. 385-4879.

FURNISHED ROOM, FRIG, STOVE, hot and cold water. EV 3-4524.

THREE-ROOM UNIT, ALL FOUND, garage. Working man. 385-4838.

LARGE ROOM, DOWNTOWN. Quiet. All found. 1417 Douglas.

TWO RMS, FURN OR UNFURN. Ladies. $40. 1141 View St. EV 3-9503.

NICE, BRIGHT ROOM WITH BALcony. Fridge. 1157 Johnson.

125 HOUSEKEEPING ROOMS TO RENT

SCOTT APARTMENTS
We cater to middle-aged and elderly tenants. Our rooms are bright and extra large. Fully furnished for light housekeeping. Hot and cold water and gas ranges in all rooms. With or without private bath, $8 to $11 weekly. EV 2-7221.

CRESCENT ROAD — BRIGHT, cheerful bedsitting room in quiet home. Nice view. Large walk-in clothes closet, frig, electric plate, dishes, utensils. Near sea, store, bus. Suit business woman, teacher, nurse. $40. EV 2-1681.

WARM, QUIET, WITH KITCHENette, also basement room with kitchenette, ground level, heated. Consideration given for some telephone service, all found. Men only. 1048 Craigdarroch. EV 5-3009.

NEWLY DECORATED BACHELOR suite, everything found, also sleeping room with sink, shower, bath, off-street parking. 921 Pandora, phone EV 6-2810, EV 5-3009.

BED-SITTING ROOM, SINGLE OR double; clean, bright, share kitchen, laundry. 5 minutes walk to Jubilee Hospital. ½ block to bus. Can be seen after 4 p.m. at 1344 Bank St.

NEWLY DECORATED, NICELY furnished. Hot and cold water; share frig. Walking distance to town. One block to bus. Middle-aged or elderly person. EV 3-6902.

FURNISHED OR—FRONT GROUND floor 3-room suite; 2 rooms on second. Clean, warm. 1124 Fort. Phone EV 3-4959.

BRIGHT, COMFORTABLE SINK. All found. $31. Suit quiet lady. 386-7002. 1114 Richardson St. (near Cook).

NICE, CLEAN HOUSEKEEPING rooms at 442 Montreal. All found, close to town. $8 a week. Phone or see after 5:30. EV 5-7763.

CLEAN, COMFORTABLE, WARM furnished rooms. Community kitchens. Downtown location. Best values in town. 750 Fort. EV 5-9123.

FURNISHED OR UNFURNISHED single room, all utilities. Fort near Cook. Suit older lady. Phone 383-6021 days, 479-6106 evenings.

CLEAN, COSY ROOMS, UPSTAIRS. All found. Low rent to suitable adults only. Fairfield. Bus, stores close. EV 2-0547.

CLEAN FURNISHED BED-SITTING room, kitchen, gas range, $52/mo. Immediate possession. Working lady preferred. 1114 Rockland. EV 5-2218.

$30. ONE HOUSEKEEPING ROOM, everything supplied. Phone 479-5590 or see 2215 Quebec St., Suite 4, between 6 and 8 p.m.

AT THE HUB
Clean, quiet, all furnished, 2531 Government.

CLEAN, QUIET FURNISHED room for middle age or elderly lady. EV 4-0185. 631 Trutch.

126 HOUSEKEEPING ROOMS WANTED

BUSINESS LADY DESIRES NICEly furnished bed-sitting room with separate kitchenette in refined home, Fairfield preferred, close in. Victoria Press, Box 111.

RETIRED GENTLEMAN WANTS ground floor, warm, quiet housekeeping room. Close to bus, moderate rent before April 1. Reply to C. Dennis, 108 Douglas.

128 APARTMENTS TO RENT FURNISHED

SAN SEBASTIAN MOTEL
LOW WINTER RATES
Close In — On Bus Line
Fully Furnished — Free Television
51 West Gorge Rd. EV 3-9632

Victoria Motor Court
REASONABLE WINTER RATES
Fully furnished. Close in — on bus line. Maid service weekly.
93 West Gorge Rd. EV 4-9432

BROWN BROS. RENTALS
$120—PACIFIC SHORES, 2181 Haultain. Excellent 1-bedroom suite. Vitaa maple furniture. Available March 15.
$75—935 ST. CHARLES ST. Nice 1-bedroom furnished suite. Fridge and stove.
$95—275 ONTARIO. 2-rm suite, oil range, light, water included.

BROWN BROS AGENCIES LTD.
1125 Blanshard St. EV 5-8771

ESQUIMALT
Attractive suite with seaview and garden. Private entrance, one bedroom, living room, kitchenette, 3-piece bathroom, electricity and hot water supplied. Laundry facilities, convenient, suitable for 1 or 2. $70 a month includes garage. 382-0098.

P. R. BROWN RENTALS
1539 MONTEREY AVE.—Attractive 2-BR suite, furn or unfurn. April 1. Furn, $100; unfurn, $90. Includes auto washer and heat.

P. R. BROWN & SONS LTD.
782 FORT ST. 385-3435

MOUNT ROYAL APTS.
COR. DOUGLAS AND SUPERIOR
Choice location. Park entrance. Parliament Bldgs and city centre. 1-bedroom suite, lower main. Phone 382-2256.

FURNISHED 2-BEDROOM SUITE, large living room, dining room, kitchen, 4-piece bathroom. Available four months to 1 year. $150.00 mo.

F. N. CABELDU, LTD. 383-7174

2 SUITES
Separate entrances, 2 rooms, bathroom, utilities. Fairfield district. Near Christ Church Cathedral. 7 minutes from town centre. Adults. EV 2-2668 after 4 p.m.

THUNDERBIRD MOTEL. ENTrance Beacon Hill Park, 630 Douglas St. Modern units. Reasonable daily, weekly, monthly rates. EV 4-0632 or EV 5-4763.

SPACIOUS 2-BEDROOM APARTment, fully equipped, bright, warm, automatic washer. Adults. Rockland near Moss. After 6:30 p.m. 386-1901.

FORT AVALON—1ST CLASS
Tourist Apartments
At Beacon Hill Park
Winter Rates. Days, Weeks, Months.
651 Avalon Rd. EV 3-5450

THE MICHELANGELO
1155 YATES
Brand new accommodation, close in. By day, week, month. Fully furnished. EV 5-4761 or EV 2-1844.

LINDEN AVE.
Bed-sitting rm, nicely furnished. Hot water heat. Hot plate. Feb. 1st. $55. Phone Financial Survey Ltd., phone EV 4-9305.

CLOSE TO TOWN, STANLEY AVE. —2 rooms, self contained. Automatic heat and hot water. $80. GR 9-6218 after 4 p.m.

GRAIGFLOWER AUTO COURT
Low winter rates. Fully furnished. Close in. On bus line. 101 Island Highway. EV 4-6336.

FAIRFIELD — FOR 3 ADULTS, nurses, business girls, spacious 3-bedroom duplex, TV, laundry. Phone EV 5-1502.

BEACON LODGE
By the sea, 30 Douglas Street
Bachelor suites, housekeeping rooms. Daily, weekly, monthly. EV 6-3501.

NEAR ESQUIMALT — 1-BEDROOM suite. Heat, frig, light, gas stove, bath, private entrance. April 1st. 382-0284.

FULLY FURNISHED 1 AND 2-BEDroom suites. TV, phones, laundrette. Weekly-monthly rates. Redwood Park Motel. EV 2-9171.

DE LUXE SELF-CONTAINED bachelor suite, with balcony. Excellent transportation. 1009 St. Charles. EV 5-3203.

BRIGHT 3 ROOMS FRONT SUITE. Nice view, range, frig, automatic washing facilities. $75. EV 2-7811. 933 St. Charles.

CENTRAL JUNIOR AREA. SMART, fully furnished bed-sitting room, modern cabinet kitchen, fridge. EV 2-9553.

MAIN FLOOR, TWO ROOMS AND bath; own entrance. Fairfield. $65. EV 5-1740.

3-ROOM SELF-CONTAINED STE., separate entrance, heat, hot water, $65. EV 5-8948.

JAMES BAY—3 ROOMS AND BATH. TV. Adults. 384-7808 383-2048

CLOSE IN, 2 RMS, GAS RANGE, frig, light, $45. One room, $25. Adults, 243 Kingston.

ESQUIMALT—1 AND 2 BEDROOM suites furnished, unfurnished 384-3564.

UP, 2-ROOM SUITE, GAS STOVE, cupboards and sink. Close in. 1325 Fernwood Road.

BACHELOR SUITE — COMFORTable and private. Fairfield. Laundry facilities. Parking. $65. EV 3-6983.

ATTRACTIVE SUITE, SELF-CONtained. Central. Garage available. 477-4232 evenings.

ROCKLAND AVE.—Furnished suite. Linen and dishes, twin beds. Rent $85. RANDALL'S LTD. EV 4-9109.

128 APARTMENTS TO RENT FURNISHED

NEWLY DECORATED, 2 ROOMS. Fridge, gas range. Close park. Buildings. All found. $50. EV 4-7941.

NEWLY DECORATED — WARM, self-contained, 3-room suite. Near St. Joseph's. $70. EV 4-9681.

DE LUXE, MODERN, 1-BEDROOM suite. $95. Light, heat, water, carport included. EV 2-4360 evenings.

BACHELOR SUITE, CLEAN, NEAR Post Office. $45. EV 5-3885.

2 AND 3-ROOM SUITES. 440 BAY. EV 4-3750.

$20. SMALL, BRIGHT, GROUND floor. Utilities $17. Dunsmuir.

FURNISHED SUITE. $75. Phone EV 5-3071.

$59, $69. CLOSE IN. BACHELOR suites. 1046 View.

$65 — HEATED 2 ROOMS, BATH, ground. 137 Clarence. EV 5-4250.

721 LINDEN — SINGLE APARTment. Utilities. Ladies only. 385-8304.

4-ROOM SUITE. ADULTS ONLY. Gorge area. $80. 35 Obed.

$42 - 2-ROOM SUITE, SEMI-PRIvate bath. Superior St., EV 3-8437.

CANADIAN CREST MOTEL
479-9002. Comfortable cottages. $75.

NEWLY FURNISHED, REDECORated bachelor suite $60. 1016 Linden.

129 APARTMENTS TO RENT UNFURNISHED

CHRISTIE POINT APARTMENTS

SECLUDED - DIFFERENT
A glorious vista of woodland and sea, yet only 9 minutes from city centre.

Especially convenient for armed services personnel.

JUST A FEW LEFT AT THESE PRICES!
Adult Suites $110
Family Suites $110
825 square feet each

3-Bedroom Town House Suites with washer, drier and 1½ baths at $148 and $153.

ACT NOW
while Suites are still available!

Kitchens include electric stove, refrigerator and double stainless steel sink.

Ample cupboard, drawer and closet space.

Your choice of color in drapes from the Hudson's Bay Company.

Hardwood floors throughout.

Built-in TV outlets.

Individual heat control for each suite; heat is included with the rent.

Master bedroom twin size.

Four-piece vanity bathroom with shower.

Spacious, airy, bright layouts.

Scenic views from every room.

Laundry facilities included in each complex.

Large individual storage units for each suite.

Fenced-in play areas for children.

Heated swimming pool.

Boat Dock.

All streets paved and well lighted.

No through traffic.

Off-street parking for tenants and guests.

Grounds are fully landscaped and maintained.

Maintenance crews always on duty.

City bus service at your door.

CHRISTIE POINT APARTMENTS

Rental office open 10 a.m. - 9 p.m. every day — phone 385-0644.

FOLLOW Craigflower to Old Highway 1A, OR Gorge Road to Admirals; turn right at the signs. Only 9 minutes from City Centre.

Another development of CONSOLIDATED BUILDING CORPORATION

SEE DISPLAY ADS PAGES 3 AND 20

Management
Montreal Trust Company

CARLTON TERRACE, 924 Esquimalt Road—Secluded atmosphere and in attractive garden setting. 1-bedroom apt, living room with dining area, wall-to-wall carpet, kitchen with built-in range and fridge, vanity bathroom, TV hook-up, individual heat controls. $98 per mo. Also 2-bedroom apt at $127 per mo. Includes all charges for electricity.

VIKTOR APTS., 976 Humboldt St.—Modern bach apt. Living room, kit, stove and fridge, tiled bathroom, TV hookup, automatic laundry facilities, at $78 per month.

OAKVIEW APTS., 1875 Christie Way —1-bedroom apt. Living room, kitchen, stove and fridge, bathroom, wall-to-wall carpet throughout, laundry facilities. $72 per month.

SHARLSTON APT., 1405 Stadacona Ave. Convenient to town. Modern 1-bedroom apt. Living room, kit, with elec stove and fridge, bathroom, TV hook-up, laundry facilities. $80 per month.

MORAINE APT., 730 Vancouver St. Modern 2-bedroom apt. Walking distance to town, living room, dining area, kitchen, stove and fridge, automatic laundry facilities. $108 per month.

Contact Rental Dept.,
KER & STEPHENSON LTD.
680 Broughton Street EV 5-3411

COUNTRY ESTATE
24 acres, mostly cleared. North Saanich. Lovely view. Five-room bungalow. Double plumbing, oil heat.
Price $32,500
Mr. Edwards EV 3-6241; res. 475-1506
H. G. DALBY & CO. LTD.
1010 Blanshard St.

PARKSIDE MANOR
1198 Esquimalt Road, opposite shopping plaza, next to Memorial Park. Bachelor suites, $70, $75; 1-bedroom, $85; 2-bedrooms $100. All are roomy with separate kitchen. Bachelor suites almost equivalent to 1-bedroom. See manager or telephone EV 4-7243 after 6.

ROYAL NEWPORT
1426 Newport Ave.
Spacious, modern, seaview. Two-bedroom suite, $126. Immediate occupancy.
Call EV 5-7707, Oak Bay Realty Ltd.

DRYFTHURST—628 HEAD STREET Spacious, modern, 1-bedroom suite, all modern facilities, $90. Immediate occupancy. Resident caretaker or EV 5-7707, Oak Bay Realty Ltd.

$50—2-BEDROOM UPPER SUITE. Electric stove and frig. Automatic heat. Own entrance. Redecorated. EV 2-8467.

DE LUXE, MODERN, 1-BEDROOM suite, $85. Light, heat, water, carport included. EV 2-4360 evenings.

3-ROOM SELF-CONTAINED SUITE. Bright, clean, heated. Frig, stove. EV 6-6209 weekend or evenings.

TWO-BEDROOM SUITE. TWO ENtrances, no steps. Oil range, fridge, washer, dryer. $82.50. EV 4-4666.

3-ROOM SELF-CONTAINED SUITE, electric range, heat, water included. $55. Child care available. 382-5529.

ONE-BEDROM APT, FRIG, STOVE, $65. 382-1780.

AUTOMATIC 3-ROOM APARTment, $40. Mornings. GR 7-2237.

3 ROOMS AND BATH — 355-8426. 3038 Blackwood.

129 APARTMENTS TO RENT UNFURNISHED

BACHELOR SUITES
from $74 per month
360 sq. ft. of living area
- Complete Kitchen Facilities
- 4-piece Vanity Bath
- Ample Closet Room
- Parquet Hardwood Floors
- Well soundproofed
- TV Outlet

One-Bedroom Suites also available from $108

REGENT TOWERS
Prestige Living
Only
5 Minutes
From
Downtown

Automatic Elevators
Complete Laundry Facilities
Latest Appliances and Conveniences
Patio Balconies
Every consideration has been given to ensure that all extras are available for your comfort and convenience. Suites also available furnished by arrangement.

REGENT TOWERS
415 MICHIGAN ST.
Phone 383-6216
Exclusive Rental Agents
NORTH WEST TRUST
717 Fort St.

THE "PONDEROSA"
1184 ESQUIMALT RD.
1 BEDROOM $87.50—$105
2 BEDROOMS $115—$125
FEATURING:
Spacious suites.
Individually controlled thermostats
Piped "Muzak" to your suite.
Drapes.
Free off-street parking.
Exceptional soundproofing.
Elevator service.
Exhaust fans in bathrooms and kitchens
Attractively tiled bathrooms.
Across from Shopping and Park Areas
See Resident Manager @ Phone EV 2-6390

VANMEARE MANOR
1013 Vancouver St.
Rarely a Vacancy
De luxe 1-bedroom suite. Front view. $110 per month.
De luxe 1-bedroom suite. $96 per month.
De luxe bachelor suite. $80 per month.
Phone EV 3-0834

SEAVIEW TOWERS
450 DALLAS ROAD
Breathtaking sea and mountain views. New high-rise apartment on waterfront. Private balconies, colored plumbing, elevators, self-controlled heat.
Bachelor Suites $85
1-bedroom suites — $95 to $128
2-bedroom suites $135
3-bedroom suites $175
P. R. BROWN & SONS LTD.
782 FORT STREET 383-3435
RENTAL AGENTS

PEMBERTON, HOLMES LTD.
1002 Government Street EV 4-8126
$65. 143 GOVERNMENT STREET. Large bachelor suite. Huge kitchen with stove and frig. Redecorated.
$50. 1024D PANDORA AVENUE. Immaculate 1-bedroom suite. Oil stove and heater. Suit retired couple.
MT. DOUGLAS APTS. 1526 Pandora Avenue. Large warm 1-bedroom suite in well kept block. Older person preferred. Available April 1. 1964. $57.50.

GROUND FLOOR SUITES AVAILable now in new apartment. 1-bedroom de luxe suites. New ranges, fridges, Venetian blinds. Rents $80 to $87.50 including heating, washer and dryer, TV outlets and parking. 1 block to sea and park. Walking distance to town and Buildings. 616 Battery St., EV 5-4233. G. Dunn.

VICTORIA GARDEN COURT
NIAGARA AND MENZIES
2-bedroom suites at $84.50 per month and bachelor suites at $64.50. Washers, dryers provided. Swimming pool. Within walking distance to Parliament Buildings. 1 block from sea front on Dallas Rd. Ample parking. See caretaker at Suite 208 on premises or phone Canada Permanent Trust, EV 6-1361

1-BEDROOM DE LUXE SPACIOUS apartment at $100. Elevator, laundry and parking facilities, fridge and stove. Five-minute walk to downtown area. Darlyn Manor, 934 Collinson Street. 385-5080.

AVAILABLE APRIL 16. WATERfront property, independent 3 room apt., kitchen, full bath, oil stove, $50. Close Solarium, University. GR 7-2621.

NEWPORT AVE., OAK BAY. 2-room unfurnished suite, also single room with sink and balcony, in warm, quiet house. Close to sea and shops. Bus at door. Ladies. Very reasonable. Phone 382-3488.

BRIGHT, MODERN, SPACIOUS 3-room suite, electric frig and stove included. Separate entrance. Close to bus and Jubilee Hospital. To view call EV 6-6288 or 1790 Denman Street.

LARGE 3-ROOM SELF-CONTAINED suite, private entrance, kitchen furnished, heat and water supplied. Close to Jubilee Hospital. Available April 1st. EV 3-4752.

BEACON HILL PARK - HEYWOOD Ave., 3 rooms, bath. Separate entrance. Stove, heat, water included. $85. EV 2-8947.

1-BEDROOM SUITE, RELFORD ST. —Heat and electricity included. Occupancy March 15. EV 2-8574 after 4 p.m.

MODERN, SPACIOUS 3-ROOM suite, private entrance. Electric stove and frig included. Close to bus and Jubilee Hospital. EV 6-6288.

NEWLY DECORATED 3-RM SUITE. Electric stove, kitchen cabinets. Heated. 1 child. $55. EV 2-7629.

VACANT, QUIET, VERY CLEAN, S. Fairfield, near sea, stores, bus and park. Main. Adults. EV 3-2429.

3-ROOM SUITE, ESQUIMALT. Fridge, range, heat, TV hook-up. $60. EV 6-2027.

OWNERS SUITE, LARGE 1-BEDroom. $90. 1 bedrm. $75. Tenant will show. GR 7-3957.

OAK BAY, ACROSS FROM WINDsor Park. April 1. 3 rooms. $70 a month. EV 3-4031 or EV 3-9767.

ESQUIMALT — 3-ROOM SUITE. 6194½ Nelson. $80. 475-2097.

APARTMENT FOR RENT—4 RMS. 3038 Blackwood.

129 APARTMENTS TO RENT UNFURNISHED

*** WATERFRONT ***
A RARE VACANCY
AT
"CORAL SHORES"
WHERE AN APARTMENT IS TRULY A HOME

APPROX. 800 SQ. FT. OF GRACIOUS LIVING WITH UNEXCELLED SEA AND MOUNTAIN VIEWS. ONE BEDROOM SUITE $110

Apply Suite 1 EV 6-3534
1466 DALLAS ROAD
NEAR CLOVER POINT

P. R. BROWN RENTALS
BRIARWOOD—879 Esquimalt Road. Attractive 1 and 2-BR suites, new block. Pool now, $97.50 and $109.
RENOIR—1070 Moss St. New modern apartments. All modern conveniences including elevator. Handy to transportation and town. Bachelor suites $85 to $100. 1-BR $100 to $115.
TAHITIAN—Corner Vancouver and Fairfield. Walking distance to park and town. New block, all modern. 1-BR suites $87.50.
DUNERE—616 Battery Street. New block just completed. 1-BR suites, all conveniences, $87.50.
DAYMER—2150 Cadboro Bay Rd. Attractive 2-BR suite, all conveniences, including cable TV. $112.
EMERAUDE—611 Admirals Rd. New apartment. 1-BR $85 to $97.50; 2-BR $95 to $110. Large roomy suites with modern conveniences.
MEARES—1165 Meares St. Bachelor suite, walking distance to town. April 1.
1742 CALEDONIA AVE. — 3-room unfurnished suite, elec range. Available now. O-O-M heat included. Rent $58.
1589 MONTEREY AVE.—Bachelor suite, good area, including heat and light, $37. Immediate poss.
834 SELKIRK AVE.—3-BR ground-floor suite. Stove and frig. In newer block. Two small children acceptable. $85.
821 COMERFORD ST.—Unfurnished triplex—1-BR, 1-BR, kit with oil range and frig. $60. March 31.
P. R. BROWN & SONS LTD.
762 Fort Street 383-3435

RUDYARD KIPLING APARTMENT
1429 Beach Drive
Available now in Victoria, magnificent new de luxe apartment with spectacular sea views. This apartment offers discriminating tenants more value and more living area for their rental dollars. These spacious 2-bedroom suites include double bathrooms, all General Electric colored appliances. Rents are from $275 to $370 per month. For appointment to view please contact—
Rental Dept.,
KER & STEPHENSON LTD.
680 Broughton Street EV 5-3411

ROYAL BEACH COURT
628 Dallas Road
Available now, de luxe one-bedroom suites. Outstanding sea and mountain views. Close to Beacon Hill Park. This beautiful new building features: Roof lounge with panoramic sea view, Automatic elevator, Automatic laundry facilities, Beautiful draw drapes, Colored G.E. range and fridge. $90 to $110 per month.
Contact Rental Dept.,
KER & STEPHENSON LTD.
680 Broughton Street EV 5-3411

LOWER APT, 1 BEDRM, ETC. Stove, fridge. Utilities supplied. Auto washing machine. $70.
Upper apt, 2 bedrms, etc. Stove, fridge. Utilities supplied. Auto washing machine. $80.
Suite—2 bedrms, etc. Stove. $70.
2 Bedrms, balconies. View of Gorge. Utilities supplied. $75.
Apt. 1 bedrm. Stove and fridge. Business couple. Nice location. Private entrance. $70.
Rental Dept.—EV 5-6741 Northwestern Securities of Victoria Ltd.

WHY PAY HIGH RENTS?
Garden Park, Lovat Ave., is the answer to low rents in the most attractive surroundings!
2 blocks from Town & Country, 4 blocks from Mayfair.
A nice new block of 1-bedroom apts with rentals $70, bachelor at $60, 2 bedrooms at $80 and 3-bedroom at $90. Hard to believe, but true! Come And See.
Garden Park — EV 4-5659

THE BURNSIDE GARDENS
Spacious family two and 3-bedroom apartments, $113 to $130, including heat, hot water, your own laundry, washer and dryer, colored range and fridge, traverse drapes, Venetian blinds, TV hookup, extra storage, private balconies, patios, huge swimming pool, wading pool, playground. Next door to schools, shops. 10 minutes downtown. Call Mr. and Mrs. Gordon anytime in the Gardens, or phone EV 5-4200.

ROSALMA APTS.
841 Esquimalt Rd. EV 2-1351. Modernistic 2-bedroom, 4½-rm ste. W to W carpet, electric kitchen, 4-pce bath, storage room, TV hookup, heat, hot water, laundry, buses 23, 25 stop in front of the building. Move in now. $90.
AND
1-bedroom, 3-room suite, oak floors, $75. Same service as above.
DICKIE AGENCIES LTD.
922 Meares St. EV 2-4312
Eves. EV 3-3640.

ONE-BEDROOM GROUND FLOOR suite, front and rear entrance. 30" automatic range, frig, drapes and garage. $85. Adults only. Shoreline Apartments No. 1, 105 Island Highway. GR 9-6761.

VIC WEST—LARGE 1-BEDROOM, self-contained. Electric stove and heat. 383-1682.

RICHARDSON AREA—1-BEDROOM suite, oil-o-matic heat, garage. $75. Available April 1. Phone 386-4136.

DE LUXE ONE-BEDROOM SUITE, Oak Bay, near shopping, bus. $100. 2129 Florence, EV 2-7368.

BEDFORD APTS. 4-ROOM, 1-BEDroom, modern suite. Garage. Adults. EV 2-3302.

VIC WEST $59. LARGE ONE-BEDroom suite. Quiet elderly or quiet persons. EV 2-1042. EV 2-8430.

GROUND, 3-ROOM SUITE, $65. 2½-rm. $50. Heat, light incl. Adults. 243 Kingston. View 2 to 4 p.m.

3 ROOMS, SELF-CONTAINED, PRIvate entrance, automatic heat and hot water, $95. EV 3-8081.

VIC WEST. LARGE 1-BEDROOM, self-contained. Electric stove and heat. 383-1682.

3-ROOM SUITE, FIREPLACE, $55. EV 3-8345 or Sooke 472-5253.

CLEAN, QUIET, 1-BEDROOM, OWN entrance. No liquor. EV 3-4753.

2 - BEDROOM, SELF-CONTAINED suite. Adults, 3789 Quadra.

NEAR BEACON HILL. QUIET, warm, self-contained suite. EV 4-0634.

CLEAN 4-ROOM SUITE ON CARbally Road. Reasonable. EV 2-7449.

APRIL 1st. $75. FRIG AND RANGE. 1044 Richardson. EV 6-5698. 383-5070

SELF-CONTAINED BASEMENT suite, 3 rooms. EV 2-8905.

SMART SUITE—MAIN FLOOR, 824 Empress. EV 2-9713.

129 APARTMENTS TO RENT UNFURNISHED

NEWTON GARDEN VILLAGE APARTMENTS
1740 NEWTON ST.
Two Blocks from Royal Jubilee Hospital

Featuring—
Spacious 1, 2 and 3 Bedroom Suites
Hardwood Floors
or
Wall-to-Wall Carpet
Drapes Supplied
Colored Appliances—
30" Oven with Hood Fan
Colored Plumbing
Heatlamp and Fan in Bathroom
Cablevision
Private Balconies
Free Laundry Facilities
Individual Heat Control
Domestic Hot Water
Covered, Heated, Year-Round Swimming Pool

For rental information, please phone Westcott Rentals, 385-8473
Children Welcome — No Pets

AVAILABLE IMMEDIATELY
1 bedroom spacious suite in modern block, colored plumbing, garburetor, janitorial services. All utilities included except light. $92.50 per month (Rent reduced $5 per month with 1 year lease.) Bus at door. 383-5387. 1009 Fairfield Rd. Viceroy Apts. Byron Price.

BROWN BROS. RENTALS
$120—HARBOUR SHORES, 1342 Esquimalt. Spacious 2-bedroom apt. Brand new. Elec kit, individual heat control, laundry facilities.
$110—HIGHLANDER, 2151 Haultain. Spacious 1-bedroom suite, elec kit, elevator.
$105—REGENCY APTS. Lee and Fort. Excellent 2-bedroom apt. elec kit, auto laundry. Close to Jubilee, bus line and shopping.
$110—PACIFIC SHORES, 2181 Haultain. 2-bedroom aparts, elec kit, auto laundry.
$ 50 PARK BOULEVARD APTS. opp. Beacon Hill Park. Nice barbelor suite, elec kit.
$ 70—1517 COLDHARBOUR. Close to Jubilee. Nice, warm, 1-bedrm suite. Elec range and frig.

BROWN BROS. AGENCIES LTD.
1125 Blanshard St. EV 5-8771 anytime

3-BEDROOM APARTMENT
on Foul Bay Road, near University. Modern, large, bright. Large living room, kitchen and dining room, separate utility. Pay own utilities. $85.00 per month. Range and frig included.
SAANICH REALTY LTD. RENTALS
Mr. Clover GR 9-1642.

JUST ONE 2-BEDROOM SUITE left in new modern apartment. Wall-to-wall carpet in living and dining rooms, vanity bathroom, mahogany kitchen with built-in colored range and fridge, individual heat controls, TV outlets, storage lockers, drapes. Free laundry facilities. $85. Bus at door. EV 4-8761 and GR 7-6831.

WHY PAY TO PARK YOUR CAR at work? New 1-bedroom suites, 3 blocks to town, 1 block to hospital. On bus stop. View. Colored fixtures, light in oven, drapes, blinds, heat, individual thermostats, TV outlets, storage lockers, 2 blocks to Beacon Hill Park. $87.50. Suite 102, 575 Vancouver St.

ONE-BEDROOM APARTMENT IN modern block, on first floor. Available immediately. Colored plumbing, TV antenna, laundry facilities. $92.50 per mo. 388-5367. 1009 Fairfield Rd. Viceroy Apts., Byron Price.

WALK TO WORK
Spacious 1-bedroom suite only $77.50. Phone B. Davenport, EV 2-8117. (home EV 5-4967). Newstead Realty Ltd.

MODERN, NEWLY DECORATED, self-contained 4-room suite. Elec stove, Venetian blinds, wall-to-wall carpet. Oil heat, water $60. Adults only. 383 Dupplin. EV 4-3015 anytime.

AVAILABLE APRIL 1. TWO-BEDroom front suite in new building. Individual heat controls, hot water and laundry facilities included. $95. 385-9791 or 385-2257.

LARGE MODERN 3 ROOMS WITH bath, ground floor, near bus and shopping centre, $65. Hot water and light included. 309 Michigan Street. EV 4-6781.

BLOCK IN FAIRFIELD
Clean, quiet, large 1-bedroom suite. Good view of ocean from sitting room. Available April 15th. EV 4-9157.

DE LUXE 5-ROOM APT. 2 BEDrooms. Walking distance. $100 anytime. Phone EV 2-8847 or EV 3-8718.

CLEARVIEW APTS. 1258 YATES
EV 6-2980, EV 2-5308
De luxe 1-bedrm ste. $88.
Quiet block — G. & O. Holdings

ESQUIMALT BETWEEN DOCKyard and Naden, 2 large rooms, frig, range, water included. $45. EV 2-9995.

WARM, MODERN, 1-BEDROOM suite. Stove, fridge, washer and dryer. 821 Queens. $77.50. 383-9137 after 6 p.m.

ONE BLOCK TO BUILDINGS, DE luxe new 1-bedroom suites. Range, fridge, Venetian blinds, heat, TV outlet, parking. From $75. EV 5-6819.

GROUND FLOOR

145 BUSINESS OPPORTUNITIES

CHICKEN FARM
BERRY FARM
$10,000 DOWN OR TRADE

If it's security and country living you require, consider this opportunity we are offering you. Over 5 acres of rich land within the seven-mile circle on the Saanich Peninsula, contains modern six-year-old home, three chicken barns housing 11,000 birds with the latest in automatic feeding systems and five acres of which bear loganberries and raspberries. All necessary equipment is included. Experience is not required because the owner will assist you in taking over the operation. Net return for 1963 was over $9,000. The owner will accept $10,000 down or trade equity in a clear title home and will carry the full balance himself. Taxes $248. If you have been looking for an opportunity such as this, don't hesitate to call and arrange for an opportunity to view. Price only $39,500 with convenient monthly payments. Call Mr. Hanley, GR 7-6749, Saanich Realty Ltd., GR 9-1642.

OPPORTUNITIES UNLIMITED

Cherry Point and Mill Bay enjoy the finest climate in North America. Saanich Inlet harbours the exciting Pacific salmon and the 18 acres I have for sale provides broad pebble beach and sweeping marine views over the whole delightful panorama. Massive 13-room mansion very adaptable to commercial use. Five bathrooms, four fireplaces, all very solid and in good repair. 650 ft. beach with easy access, five-room cottage. Several acres of open meadow land. Live Creek. Lots of cedars, maples, arbutus and fir trees. Wonderful opportunity for summer resort, tenting, or old-folks retirement home. Just 40 minutes to Victoria or 40 air miles to Vancouver. The land alone is a real buy at $39,500 and the buildings are thrown in as a bonus. Terms, half cash. Absentee owner says SELL. So call collect right now. Wayne Griffith, days 746-5171, eves. 746-6375.

DICKIE'S OF DUNCAN
P.O. BOX 126
"We Sell The Island"

APARTMENT WANTED

Widow wishes to invest in an apartment block that is easy to maintain. Good rental area. Cash available up to $30,000. Call ART or BARBARA KLOHN, EV 5-6741, Northwestern Securities of Victoria Ltd. Phone evenings, Sooke 472-3180.

11 SUPERB SUITES
ONLY 3 YEARS OLD
FAIRFIELD

A top quality block, a secure investment and your opportunity to convert your mortgages, etc., into real estate. For information call anytime, Ron de Montigny, EV 6-3231 Colony Realty Ltd.

TODAY'S BEST VALUE

21 SUITES—Modern stucco block in excellent condition and prime city rental location. Arborite kitchens, carpeted halls, heavy oil heating. Grossing $18,500 per year. Price for quick sale at LESS THAN $6000 PER SUITE.

Action Price: $123,500

* * * * *

4 SUITES—Attractive conversion on quiet street near Central Park. All self-contained 1-bedroom suites and equipped with gas ranges. Entire bldg. in spotless condition. Has new oil furnace and new wiring. $5,000 cash will handle.

Full Price: $18,950

* * * * *

S. W. Anderson Res. E 2-8917
Financial Survey Ltd. E 4-9305

FIVE SUITES

Walking distance, quiet street, top condition, stucco building, satisfied long-time tenants, O-O-M heating, spotless throughout. Gross rentals over $3200 per year. Price with good terms $22,000.

386-3941 Day or Night
MARCONI REALTY

APARTMENT BLOCK
Handsome—New

$244,000 Popular rent range, $75 to $120 for full occupancy. Top quality. 28 suites with extras.

386-3941 Day or Night
MARCONI REALTY
620 View, Victoria, B.C.

REVENUE APARTMENT

This is a fine conversion apt. of 13 bachelor suites showing extremely high returns. It is 5 mins. walk from town, and shows less than 5% vacancy. See this fine property to appreciate its full value. TRY YOUR OFFER on it at price of $49,000

Phone Wm. Weldon, res., GR 7-4065, Financial Survey Ltd., EV 4-9305.

MONEY-MAKERS

Two laundromats fully equipped. Net $12,000 per annum (bargain) for quick sale. Asking price only $31,000, half cash. See it now.

Call Stan Rozylo
384-7126 or 384-8104 anytime.
DOUGLAS HAWKES LTD.
817A Fort Street

$ $ CITY REVENUE $ $

Here is a high value building giving a net return of $3,150 yearly. Situated close in on 4 large lot—6 garages and ample parking in the rear. All furnishings included. This building has been modernized throughout, no rental problem here. Other fine features include O-O-M heat, 4 bathrooms, laundry facilities. Asking $23,000 with $3250 down. Easy terms. For appointment to view contact FERN COLOMBIN EV 2-7276 anytime.

Town & Country Realty Ltd.

TRADE OR CASH
GROCERY STORE
WITH LIVING QUARTERS

Requires $10,000 cash to handle or will accept equity in 3-BR, full bsmt home as trade. Asking price $19,500 for buildings, business and fixtures. Stock extra. Turnover approx $47,000. Gross profit $6,000. Building consists of store, 3 bedrms, living rm, bathrm, gas cab kit with eating nook. FC bsmt with plug gas furnace. TO VIED call STAN SAGE, 385-2471 anytime, of Johnston & Co.

BOWLING ALLEY

Grand opportunity to acquire a lucrative business with wonderful potential. Price $100,000. Generous terms. Full particulars available by personal appointment R. O. Ney, EV 4-5656, or W. McMahon, GR 7-1455, or Victoria Realty Ltd., EV 2-9145.

YATES STREET
$3,000 D.P.

Three self-contained suites within few minutes' walk of city centre. Excellent rental record. Apartment zoned lot. $13,900. Call Mr. Gorely, EV 3-7174 or GR 7-6732. F. N. Cabeldu Ltd.

BUSINESS BLOCK

Comprising 3 self-contained suites and one vacant store. Present revenue $184 a month. Asking $3,000 down, balance $130 a month. Price $18,250. Phone C. H. Holland, Realtor, 920 View, EV 5-9824 or EV 4-7699.

I AM INTERESTED IN ANY VENTURE THAT REQUIRES UP TO $15,000 TO PURCHASE OR CONTROL. YOURS MAY BE MY ANSWER. NO DEAD HORSES. PLEASE SEND PARTICULARS TO P.O. BOX 1326, VICTORIA, B.C.

NEW SxS STUCCO DUPLEX — Esquimalt. 2,200 sq. ft. Good possibilities for 4 plex. Needs some interior finishing. Very reasonable. Interested parties, phone 382-1595.

HARDWARE, STEADILY RISING business, excellent potential, also sub-post office. Fixtures plus stock, approximately $9 - 5 0 0. Principals only. Victoria Press, Box 105.

HARDWARE — LOCATED ON busy street. Stock and property $34,000. $17,000 will handle. Victoria Press, Box 675.

HAIRDRESSING SCHOOL ON VANCOUVER ISLAND. Well established, $4,500 full price, $2,000 down. Victoria Press, Box 689.

145 BUSINESS OPPORTUNITIES

EXCLUSIVE
RESORT
SAANICH ARM
A WAY OF LIFE
WORK 6 MO.
GO SOUTH 6 MO.
FISHING—BOATS
WARM SAFE BEACH

Think of this for future opportunity. A resort with PRIVATE BEACH, 25 min. from Victoria. FISHING ! ! ! BOATS, 12 COTTAGES and owner's home. Excellent pier with wharves and 10 air-cooled boats. Over 285 FT. OF EXCELLENT BEACH, safe for children and warm for swimming, with private foreshore lease. Power, water and SUPER VIEWS. Popular and in A-1 CONDITION. Yes, a once in a lifetime opportunity at a price that just covers the chattels. Special reasons force owner to sell. MAPLES, FIRS AND DOGWOODS. Gas pump on wharf, small store, etc. Must be seen to be appreciated—will always be a SUPERIOR INVESTMENT. Opportunity plus; THE SKY IS THE LIMIT. This is a VERY RARE BARGAIN which the market is extremely short of. ASKING $55,000, approx. ½ cash. Please do not delay on this. For full information call Robert McAdams, EV 4-0531, Hagar & Swayne Ltd., 614 Yates St.

EXCLUSIVE CREDIT
COLLECTOR
FRANCHISE OFFICES

FOR THE DISTRICTS OF Victoria, Nanaimo, Portage La Prairie, Penticton, Kamloops and Medicine Hat are still available.

HERE IS an outstanding business opportunity to join other I.C.C. franchise offices throughout Western Canada in a profitable enterprise that offers an EXCLUSIVE SYSTEM UNDER TWO COPYRIGHTS, COMPLETE TRAINING, STATIONERY, ADVERTISING AND CONTINUED ASSISTANCE.

Price $2,250. Applicants must be bondable and show a sincere desire to own their own business.

For particulars reply in confidence to General Manager,

International General
Credit Ltd.
118 4th Avenue S.W.,
Calgary, Alberta.

QUALICUM AUTO COURT
SITE
3 ACRES WITH FABULOUS
SEA VIEW

Cleared, landscaped, well-built, charming 10-ROOM HOUSE, fully modern.

Full Price $20,000, Terms
ALSO
SMALL AUTO COURT
100 Ft. Sea Frontage

Room for expansion. Will trade for small home in Victoria.

Mrs. Simpson or Mr. Neff
EV 5-6741

Northwestern Securities of Victoria Ltd.

REST HOME
Close In

Licensed for 12 patients. Excellent income. Stucco building, all facilities as required, well established. Wonderful opportunity for nurse or nurses aid. Can be handled for reasonable DP. Asking only $35,000.

WATERFRONT

3 self-contained suites. Stucco building; good income. Oil-O-Matic heat, 2 garages. Asking $22,000.

Particulars on the above, call Jack Brown, Eves. EV 4-1978.

PEMBERTON HOLMES LTD.

! UNUSUAL !

Yes, we have just this type of business for sale. This is a grocery store on the outskirts of Victoria in an unusual type building. Tourist attraction and is probably the most photographed store in the area. Full price is $20,500 which includes property, stock and fixtures! Illness forces sale, down payment is open for discussion, trades considered. For details phone Stan Oltman, EV 4-8126, eves. GR 9-6884.

PEMBERTON HOLMES LTD.
1002 Government St.

6 SUITES

This excellent revenue property is in immaculate condition. All suites self-contained. Separate 2 bedroom, modern home for owner with in-law suite and large garden.

Trades Considered
Asking $48,500
Terms Available

Phone for information without obligation. Mr. Message, GR 7-3715 or GR 9-1642—Saanich Realty Ltd.

16-ROOM HOTEL
VANCOUVER ISLAND

Situated in resort area. No competition. Cafe and hotel recently renovated throughout. Selling 600 barrels over 6,500 doz. and increasing. 7-month statements show net in excess of $13,000. Excellent for two partners with $25,000 each. Call LORNE ROBERTS, Newcastle Realty Ltd., 88 Victoria Cres., Nanaimo, B.C.

REVENUE
4 SUITES
2 LOTS

High-rise zoned area ½ block from beach. Older-type property fully tenanted. Well worth your inspection. $16,900, only $1,500 down. Call Jay Rogers, 477-4589 or EV 4-0531.

HAGAR & SWAYNE LTD.

TREASURES ARE NOT
ALWAYS BURIED!

These 10 two-bedroom units may be what you are looking for. Five duplex buildings in the same area, just three years old; oil-heated; 10 carports. Gross revenue $7,836; expenses, $2,619. Clear title. Buy any number, $63,000 for all. Call St FLETT, Johnston & Co., 385-2471 anytime.

Victoria's Finest
DANCE HALL,
BANQUET
OR NIGHT CLUB

Wonderful opportunity for dance school, caterer, night club operator, or promoter in this established business. Excellent prospects. Advance bookings. Phone EV 6-5324, EV 3-8134.

MARINA PROPERTY

One of the greatest fishing and boating spots in the Victoria area. New home on property. Room for expansion. Owner's health requires sale at reduced price. Call BILL ATKINSON, GR 9-1244. Northwestern Securities of Victoria Ltd., EV 5-6741.

NEW
22 SUITES

Only 6 months old, in excellent rental area. Oil hot-water heat. Colored stoves, fridges. Tiled baths. Drapes. Excellent returns. Mortgage $120,000. Full price $175,000. Jack Meags, EV 5-7707 anytime.

12 ACRES WATERFRONT

Easily subdividable into 15 lots. Full price $18,000. Jack Mears, EV 5-7707 anytime.

Mears & White Oak Bay Realty Ltd.

OVER 10%
SxS DUPLEX (NEW)

A-1 rental area, 3 bedrooms each side! Oak floors, smart cab kitchens, interesting outlook, and all schools and shopping close by. This month only, $16,900. Phil Simpson, EV 3-7124 Boorman Investment Co. Ltd.

145 BUSINESS OPPORTUNITIES

CITY SUBURBS
SUPERETTE

This is new on the market. A going concern doing $115,000 gross. Over 1700 sq ft with fresh meat market.

TWO-BEDROOM

Living quarters. Hardtop parking lot for over 20 cars. Valuable corner lot. Clear title. All for only $27,500 with easy, easy terms.

SIDNEY RESTAURANT

This is the chance for an energetic husband-and-wife team to make an excellent living. No night opening, closed Sundays. Six week closing for summer and Xmas holidays. No extra labor. New living quarters complete with new furniture. Valuable commercial lot. Stock and equipment included. Capital cost returned in less than four years. This must be seen. Only $13,900 complete, with just $5,000 down and balance at $80 at 6%. Clear title.

CITY CENTRE GROCERY

Doing over $90,000 gross. Price of $13,900 includes stock of $5,500 and all equipment. This is a well-established business of over 20 years. For Particulars on above contact

MIKE RUSSELL
Business 385-3435, res 479-5850

P. R. BROWN & SONS LTD.
762 Fort Street

"NEW S-x-S DUPLEX
3 BEDROOMS
UNIVERSITY AREA"

This side-by-side duplex is the finest designed duplex in Victoria. A rare one, to find with three bedrooms on the main floor! The Living Room features bay windows and oriental panelling, dividing a large Dining Room. The Kitchen is very functional and includes built-in Oven and Range. All Bedrooms are spacious. Bathroom is tile enclosed. Basement has roughed-in Rumpus Room and lots of storage space. O-O-M heating. Carport. FULL PRICE $26,950, with excellent terms. Call Mr. V. Wong, EV 5-2458 or GR 9-6569 anytime.

BYRON PRICE, 1314 QUADRA ST.

IDEAL LOCATION
5 SUITES

Because of its close-in Cook Street location and reasonable rents, this older conversion is always occupied. Attractive outside, needs some decorating. Should be owner-occupied. Reasonable down payment and owner will carry balance. Asking $16,950. Please call Mrs. Lavender, EV 2-4255 anytime.

J. H. WHITTOME & CO. LTD.

APARTMENT BLOCK

Now here is a lovely A-1 shape block with four suites. NO CONVERSION. Gracious living for new owner. Square stucco building, 3-room suites only, 6 years old, oil heating. OWNER MAY CONSIDER SMALL HOME AS PART DOWN PAYMENT. Harold Ware.

Victoria Realty Ltd.
EV 2-9145 Res. EV 2-1461

ATTENTION
MEAT AND GROC PROP

Three clients wish to purchase Meat Market or Meat and Grocery—$4,000, $6,000 and $10,000 down. Location Vancouver Island. Contact Art or Barbara Klohn at Northwestern Securities of Victoria Ltd., EV 5-6741 or phone evenings, SOOKE 472-3180.

NEW
11-SUITE APARTMENT

Just completed and already 10 suites rented. All suites have frigs, stoves, exhaust fans. The estimated gross revenue $14,300. Price $110,000. For appointments, phone Mr. Victor Wong, EV 5-2458.

BYRON PRICE, 1314 QUADRA ST.

Yes, we have what many are looking for. 1.5 acres on Ruby Road. Near 2-bedroom cottage with hot-water heat. Will sell all or part. Subdivision possibilities. Lon Chaney, GR 3-3128.

C. G. Heisterman & Co. Ltd.
1121 Blanshard St. EV 3-4161

LARGE INDUSTRIAL-ZONED warehouse for sale. Bargain at $15,000. Some terms. Telephone GR 9-6720.

147 EXCHANGE REAL ESTATE

LOCATED IN CALGARY

South-West Calgary on Knob Hill 3 bedrooms with W-W. Full basement with extra room. $112 monthly P.I.T. View lot. Equity $6,000. Will consider A/S, mortgage, revenue or home. Full price $17,000. R. Blake, EV 2-6719, Taylor Spittal Ltd.

VENDOR WILL EXCHANGE equity in 1-year-old, 1,200 sq. ft., 2-bedroom home for revenue property in any good area. Call L. Marshall, c/o Fairfield Realty, EV 5-9765.

TRADE SMALL BUSINESS FOR equity in house, acreage, or what have you. 479-6645 after 7 p.m. or Sunday.

OAK BAY DUPLEX, PLUS CASH, for apt. house, 4 to 8 suites. Victoria Press, Box 658.

149 LISTINGS WANTED

HELP!

I do NOT have clients with buckets of cash ready to buy any house in desperation. BUT! I DO have solid genuine home-seekers who ARE looking for homes at sensible, reasonable prices and terms. Let me get you a 'FAIR DEAL' on your home. Call Neville Hutton, 384-5071 or 385-6741 for Prompt, Personalized Service.

NORTHWESTERN SECURITIES OF VICTORIA LTD.

"OPEN LETTER TO
PROPERTY OWNERS"

Dear Sir or Madam,

Having just completed several months of exceptionally successful sales—including "High Rise" apartments, large farms, commercial properties and homes, we are in need of more good listings in all phases of real estate.

May we respectfully ask that you contact us immediately.

Yours truly,
J. H. Ford A. L. Wagner
EV 5-8411 Anytime
Ker & Stephenson Ltd.

WE HAVE A LINE-UP OF BUYERS BUT A SHORTAGE OF SUITABLE PROPERTIES. IF WE DO NOT HAVE YOUR PROPERTY LISTED, PLEASE CALL FOR IMMEDIATE INSPECTION.
NEIL FRASER, RES. EV 5-3751
FINANCIAL SURVEY LTD.
EV 4-9305

LISTINGS OF HOMES, FARMS, acreage and apartments required. Prompt inspections. Call EV 6-5555 anytime. B.C. Land, 922 Government Street.

FOR FAST SALES, LIST WITH DALBY & CO., 1010 BLANSHARD. EV 3-6241.

150 HOUSES FOR SALE

BYRON PRICE
1314 QUADRA
VICTORIA, B.C.

$895 DOWN—$14,975

Designed by Byron Price, this Contemporary 1,152 sq. ft. post and beam split-level home has excellent separations of living, working and sleeping areas. A kitchen with a family area, carport, vanity bathroom and a bonus dishwasher. NHA. No secondary financing—no extras, legal fees, etc., included. Limited owner participation. Price includes large lot in community planned University Village with its better homes, country club, two pools and park. A better place to live and a better investment. BUILD NOW AND SAVE. Call R. Price, EV 5-3458 anytime.

NEW 3-BEDROOM
$15,400—$1500 DOWN
CLOSE-IN—NHA

Cathedral entrance, large living room, cabinet kitchen, fan and hood, valences, full basement with roughed-in plumbing, D.I. garage. Still some choices in this home that will be completed by March 31, 1964. ONLY $82 per month P.I. Contact Mr. N. Krienke at EV 5-2458 or EV 6-6520.

150 HOUSES FOR SALE

FINANCIAL SURVEY
LTD.
1324 Government Street
EV 4-9305

BEAUTIFUL
LANSDOWNE PARK

This beautiful, extremely clean and well-kept property is irreplaceable at the price it is offered. Large L.R. with open fireplace, family size D.R., huge cab. elec. kitchen, with laundry rm, 3 twin-size bedrms., triple plumbing, finished rumpus rm. and double garage, make this home an outstanding buy at only

$22,750

Call Wm. Weldon, EV 4-9305, GR 7-4065

$1950 DOWN
1411 HAMILTON

Quiet, safe, city location convenient to school, transportation and shopping, 3 days possession of this modern 7-yr-old 3-bedrm, full-basement home; Large level lot; fenced 3 sides

Asking $13,950

To view inside please phone Mr. Seeber, EV 4-9305, Res. EV 5-2875

$1500 DOWN
ROYAL OAK WAY
QUIET CUL-DE-SAC

Almost new immaculate 4½ rm. stucco, ho-basement bungalow, 20' liv. rm., open fireplace, 2 nice bedrms., all oak floors, bright mahogany electric kitchen with dining area, 4-pce. modern bath, plus spacious utility and furnace rm. (O-O-M perimeter heating). Large attached garage. ¼ acre view lot. A clear title property. Listed exclusively at

$11,500

Mr. Seeber, EV 4-9305, Res. EV 5-2875

FAIRFIELD

CLOSE TO PARK. 4 bedrm. older type home. Liv. room, dining room, cab. kitchen, 2 bedrms., colored bath down; 2 bedrms. up. New wiring, plumbing, O-O-M heating system. Full high basement. Quiet street and a real nice place to retire.

Full Price $10,500, Terms

Stan Hyland, EV 4-9305, Res. EV 3-3520

ESQUIMALT ROAD
3 LOTS

$1500 down. Well-built older type home. L.R., D.R., kitchen, 3 bedrooms, sun porch. All lge. rooms. Full high bsmt. H.A. heating. Corner location. Definitely priced right for quick sale at

$9500

Stan Hyland, EV 4-9305, res. EV 3-3520

NR. SACRED HEART
2-BEDROOM BUNGALOW

$8500

Attractively set on a large lot, with fruit trees and gardens, located on a dead-end street. This home is available for almost immediate possession. The interior has all been newly decorated and has a cozy and comfortable living rm with fireplace, real family kitchen with all kinds of cupboards, 2 lge bedrms, 3-pce bath, plus oil heat and partial basement. Sep garage. A lovely retirement home, or ideal for those just starting out. Easy down payment to handle.

Please phone V. Wilson, EV 4-9305 or EV 4-3400

LANGFORD AREA
655 ROCKINGHAM ROAD

For a modern 3 bedrm., no basement home with lge LR and lge cabinet elec. kitchen for only

$6,500

and low down payment.

This is good revenue investment, also.

Call Wm. Weldon, EV 4-9305, Res. GR 7-4065

ESQUIMALT
ESTATE SALE

4-room cottage at 491 Admirals Rd. This cottage needs considerable work done before occupancy.

$3500

M. E. Braithwaite, EV 4-9305, EV 2-7645

CANADA PERMANENT
TRUST COMPANY
1125 Douglas 386-1361

MOUNT TOLMIE SLOPE

$17,900. Located on a nicely landscaped lot this neat, like new, white siding bungalow is situated on a quiet street offering seclusion. The well designed two-bedroom home has an attractive living room with fireplace, separate dining room and nice kitchen. Cement basement, oil heating, separate garage. Priced right for a quick sale. Terms available.

OAK BAY BORDER
(BEAUTY)

$14,900. A most lovely home for that retired couple desiring something special which offers just about everything (even a small neat greenhouse). The floor area of over 1,100 sq. ft. designs five spacious rooms timely planned to give maximum living pleasure. Construction of this 7-year-old home is of the best and features such items as hot water heating, de luxe fixtures and many extras not found in the average home. Must be seen to appreciate.

For appointments to view the above properties please call

A. T. CHESSON
386-1361 after office hours, 384-5285.

VLA APPROVED
WATERFRONT
1.6 ACRES
$15,000

Situated at View Royal, this charming 3-bedroom home has just been listed. Consists of large living room with heatilator fireplace and wall-to-wall carpets with view windows overlooking the water. Modern kitchen, dining room, breakfast nook, oil heat, small fruits. Phone me now and let me describe this opportunity to you.

Call JOHN DUNICK
EV 2-1671 res., EV 6-1361 office.

SPLIT LEVEL
3951 CHERILLEE
Full Price $20,500
By Cash or Trade $5,500
Balance $127 P.I.T.

NEW 3-BEDROOM NHA
1756 MORTIMER
$700 Will Handle
or $1700 Cash to Mtg.
Balance approx. $110 P.I.T.
Call D. Higgett, 383-3400
Kasapi Construction

A SNUG HAVEN
IN ESQUIMALT

A spic and span home with two large bedrooms, a compact dining room, modern kitchen, a living room with a view, a four-piece tiled bathroom and a spare room in the basement. It's fully landscaped and freshly painted and priced right.

$13,750

Call S. W. Bridges for further particulars, EV 5-3435, GR 9-1870

P. R. Brown & Sons, Ltd.

TEN MILE POINT

Four-year-old home in treed setting. Unsurpassed view. Stone fireplaces, twin picture windows. Separate dining room, custom kitchen, three spacious bedrms., two bathrms., full high basmt., finished rumpus room.

ASKING $26,500

P. G. JACKSON REAL ESTATE
631 Fort Street, EV 2-0932 anytime.

2-BEDROOM HOME, THIRD IN part basement. Large living room, cabinet kitchen. Range, TV antenna, all curtains included. Carport. Completely redecorated. Low down payment at full price of only $9,500. Open to cash offers. 76 Lurline. EV 2-0150.

NEW NHA — TWO 3-BEDROOM split levels, 2056 Sedgeridge Cres. Cent, $14,400; 1149 Lugrin Place, Esquimalt, $14,400. Terms arranged. C. E. Clark & Sons, 384-7063.

SIDE GLANCES By Galbraith

"I know I'm going to worry all during the party—they have so much fun with that baby-sitter they don't seem a bit sorry to see us go out for the evening!"

150 HOUSES FOR SALE

SLEGG BROS. CONST.

$200 DOWN

Payments at $87.33 per month, a small home situated on a large lot, ideal for newlyweds or retired couple, this home will rent easily.

$200 DOWN

Payments at $87.50 per month, 3 bedrooms, large kitchen, dining and living area. A home for a growing family.

Phil Strut, eves 386-6690; 386-2975.

$15,500

LESS $500 WINTER WORKS BONUS

A new split-level 3-bedroom home with bow window, oak floors in living and dining room, vinyl tile in kitchen and bathroom, provincial bath vanity, colored bath fixtures and rough plumbing down.

A blacktop driveway and brick fireplace with black walnut fireplace wall are just some of the features of this attractive home.

$15,900

LESS $500 WINTER WORKS BONUS
4 BEDROOMS, 1½ BATHS

A new home for a larger family, which features mahogany kitchen cabinets, vanity bathroom, oak and vinyl flooring. A cathedral entrance which allows ample room for expansion.

These Homes Will Sell Quickly!

Bill Knowles Phil Strutt
Eves GR 5-2801 Eves 386-6690

"NONE CAN COMPARE"
Modern Design !
"SWIMMING POOL"

Quality in Materials and the BEST in WORKMANSHIP make this truly the top ARCHITECTURALLY-DESIGNED home on the market TODAY! Complete with 4 large bedrooms, 3 sets of plumbing, magnificent rumpus room with bar and fireplace, spacious den with W.W. compact modern designed kitchen with Tappan range and oven, separate guest-size dining room and elegant living room with raised hearth. ADDED FEATURES include large games room, excellent hot water heating system complete with heated and filtered pool. Situated in an excellent location and on a care-free lot. Priced to sell below replacement cost.

For Only $32,500

For appointments to view call JOHN NEFF, EV 5-6741. Northwestern Securities of Victoria Ltd.

CITY BROKERAGE LTD.
1904-1964
1018 Blanshard St., EV 6-3547

IT'S DIFFERENT !
85 SIMS AVENUE

Getting married? Retiring? Small family? Smart 2-bedroom modern home. Quiet; safe; handy to everything; Town & Country area. Paved driveway to garage at rear. Neat fenced lot. You must see inside. Exclusive. $9,750. Terms.

IMMACULATE

This full basement, 4-year-old stucco bungalow is spotless. Living room features BOOKCASE WALL WITH BUILT-IN DESK. Large bright kitchen with ample dining area. Pembroke bathroom and 2 GOOD-SIZED BEDROOMS featuring large closets. Full basement, drive-in garage and oil heat. FULL PRICE IS ONLY $9,950 but YOU'LL HAVE TO HURRY FOR THIS ONE. Mr. Hodgson, EV 2-6117, Newstead Realty Ltd.

ESQUIMALT
BRAND NEW

Over 1,120 sq ft of living area, complete with 3 bedrooms, large living room and dining area, cabinet kitchen with nook. Full basement with 14'x25' rumpus area, laundry room and drive-in garage. Close to all conveniences.

Full Price $14,950

Call JOHN NEFF, EV 5-6741, Northwestern Securities of Victoria Ltd.

$1,630 DOWN — Easy Terms

For this 2-bedroom bungalow. Cosy living room, kitchen. Full basement. New oil heating. New wiring. Sep garage. Lot size 60x130'. Completely fenced. Gas stove and TV antenna included. Full price $9650. Bert Gentles, res EV 4-0865, eves 382-4312. Dickie Agencies Ltd.

P.S.—I have listings of several other low-price, low-down-payment homes. Give me a call.

$1,000 DOWN BUYS
BEAUTIFUL FAIRFIELD DUPLEX

Each suite contains 4 lovely rooms with super de luxe modern kitchens, stoves and refrigerators. Full basement, oil furnace, new plumbing and wiring. Your chance to get a choice home with revenue, in the very best part of Fairfield, near the sea and park. Phone EV 4-9827 right now and see it. S. Hargrave, Realtor.

* * * * * * * * * * * * *

THREE BEDROOMS
PLUS IN-LAW SUITE
MODERN STUCCO BUNGALOW. ONLY $13,800. GOOD TERMS. MUST BE SOLD. CONTACT COLL CAMPBELL OF ISLAND HOMES LTD., AT 386-2996 OR 385-0332.

* * * * * * * * * * * * *

$18,500
GORDON HEAD

Sea view. Fabulous kitchen, three bedrooms, with full basement. Lovely landscaped lot. See this with Shirley Alsdorf, Colony Realty Ltd., EV 6-3231.

OPEN HOUSE BY OWNER
625 Roseridge Place
Sat. and Sun., Mar. 14-15, 2:30 to 5
1½-year-old, 3-bedroom home. Many extras. Value $15,900. Offers considered. GR 9-1195.

150 HOUSES FOR SALE

PRIVATE PATIO

Sparkling clean 3-bedroom bungalow only 8 years old features a lovely living room with BRICK FIREPLACE AND MATCHING PLANTERS. Dream cabinet-electric kitchen, dining area and nicely tiled Pembroke bath. RANCH STYLE FENCING GIVES SECLUSION TO CEMENT PATIO AND YARD. O-O-M heat and many extras. This is excellent value at only $11,950 full price and your own terms may satisfy. BE FIRST to see this one by phoning Mr. Hodgson RIGHT NOW, EV 2-8117, Newstead Realty Ltd.

GORDON HEAD
SEAVIEW

Located out where a family can enjoy the better things of life this lovely 1400 sq. ft. home on a beautifully landscaped lot is available for early occupancy. Post and beam, split level design with attractive fireplace, wall-to-wall carpeting, in LR and DR—sunny kitchen, extra boys' den in basement—this home offers everything in modern family living. See it by appointment with Mr. Fortune. Priced right at $21,500

UNIVERSITY REALTY LTD.
Shelbourne Plaza
Tel 477-1833 Res. 477-1229

LAKE HILL

Gleaming 5-room stucco bungalow (2 steps only). Thru hall. living and dining rooms, HW floors, fireplace, 2 twin-size bedrms. Utility with tubs. Automatic heat. Separate garage. Level lot. Handy to bus. Price with terms, $9,750.

Appointment only. Please call L. Wilkins at EV 3-9413 or res. EV 3-4960.

FRASER BISCOE
750 Pandora Ave.

H H H H H H H H H H
H H
H "HELP !" H
H H
H Owner has bought H
H larger home and H
H must sell; can give H
H immediate possession H
H If you are H
H looking for a home H
H with character at a H
H fair price, this is it. H
H Main floor has two H
H bedrms, family rm, H
H spacious living rm H
H and modern bathrm. H
H Full basement with H
H extra bedroom, oil H
H heat, and drive-in H
H garage. Located H
H close to schools and H
H transport. This is H
H a good buy at only H
H $10,900 with $1,500 H
H down. H
H Call N. Hyde, H
H EV 2-8117 H
H Newstead Realty Ltd. H
H H
H H H H H H H H H H

V V V V V V V V V V V V V V V V
V V
V $1,000 DOWN V
V V
V GORDON HEAD V
V V
V "AMAZING RANCHER" only V
V 7 years old located in Gordon V
V Head. Picturesque living rm, V
V dining room, kitchen, utility, V
V Oil-O-Matic heat, two twin-V
V size bedrooms. It won't last V
V at full price of V
V V
V $10,900 V
V V
V Call Mrs. V. Roberts now V
V for details and viewing. Im- V
V mediate occupancy. EV 2-8117 V
V or EV 2-1988, Newstead V
V Realty Ltd. V
V V
V V V V V V V V V V V V V V V V

MOVING TO U.S.A. — IMMACULATE 2-bedroom home. Large living room, fireplace and accessories; dining room, pulley light fixture; hardwood floors, carpeting and draperies included. Large kitchen, double sinks, wall oven and counter top elements, bathroom, full basement, drive-in garage, automatic oil furnace. Full price $9,000. $2,300 down, balance at $62.50 per month. 477-4634.

* * * * * * * * * * * * *

$11,900 is full price on this 2-yr-old full basement home. 4 blocks from JUBILEE HOSPITAL. Sep. dining rm, oak firs. Elderly owner has kept this home like new. Call Jim Ranson of Island Homes Ltd., 386-2996 or 479-5910.

* * * * * * * * * * * * *

NAME YOUR DOWN PAYMENT

If you can pay $125 monthly then this near new 3-bedroom home may be yours. All down payments will be considered. Call 386-4294 anytime. Ask for John Molyard. Morey & Johnstone Ltd.

LUXURIOUS ARCHITECT-BUILT home, 1½ acres, secluded, panoramic sheltered seafront, large timbered ceiling living room, 4 bedrooms, triple plumbing, large rumpus room, model kitchen, workshop. A home that should be seen. $49,500. Clear title. Owner GR 3-2294.

COLWOOD

By owner, 2-bedroom stucco home on large lot. Living room with attractive fireplace, utility room, large carport, Oil-O-Matic furnace in partial basement. $9,500. Ph. GR 3-3116.

JAMES BAY BUNGALOW, 4 BEDrooms. Extra plumbing, fireplace, no basement, large lot, garage. Immediate possession. Try your down payment, $6,950. EV 4-0294.

JAMES BAY—WELL-KEPT 3-BEDroom home, full basement, new Oil-O-matic heat, wiring and plumbing. $8,200. Owner. EV 5-0994.

WILL TRADE 1.73 ACRES AND cottage in Brentwood Bay for home in Victoria; or sell. 474-2043 eves.

FOR SALE BY OWNER, 3-BEDroom bungalow, $11,600. 2250 Central Avenue. EV 3-7835.

150 HOUSES FOR SALE

ISLAND HOMES LTD.
2510 Douglas St. 386-2996

2540 DORSET
OPEN HOUSE
UPLANDS
OWNER TRANSFERRED
SAT., 1-4 P.M.
INDOOR SWIMMING POOL

The privilege is ours to act as exclusive agents to offer this ultra de luxe home, approx. 4,000 sq. ft. one floor and under roof. 3 or 4 bedrooms or den, very de luxe kitchen with built-ins plus a lge family rm, sliding glass doors to pool, 3 bathrms, beautiful living rm facing pool, all W-to-W Carpets, lge dining rm plus lge utility, lge playroom plus dble garage and carport. This is a must to see. The asking price is $32,500. Reasonable terms. Prior inspection by appointment. Call Mr. MacFarlane, 386-2996 or 384-7677.

OPEN HOUSE
4264 SPRINGRIDGE CRES.
SAT., 1:30-5 P.M.
1262 SQ. FT., 3 BEDRMS
2 BATHROOMS
DE LUXE FEATURES
$2250 DOWN

Just completed BRAND NEW smartly styled 3-bedrm home. Located on a fully serviced lot in the NORTH RIDGE SUB-DIVISION. 14'x18' living rm, dining rm, functional kit. bit-in range, 4-pce vanity bathrm and 2-pce off master bedrm, open stairway to full basement, roughed-in rec rm and extra plumbing. Circumstances price this lovely home far below construction costs at only $18,900, large 6¼% NHA loan. BE SURE TO VIEW THIS HOME ON SAT. CALL DON MUNRO, 386-2996 or 477-1705.

OPEN HOUSE
SAT., MARCH 14—1-5 P.M.
OAK BAY
910 TRANSIT RD.

TERRIFIC VALUE. Compare the price of $12,950 with low down pymt to other homes in the area. OWNER MOVING, price reduced for quick sale. This modern stucco home in spotless condition offers spacious living rm, oak firs and fireplace, SEPARATE DINING RM, cheery electric kitchen, 2 twin size bedrms and 4-pce bathrm. Full basement with oil heat, d-in garage and SELF CONTAINED SUITE. More value for your dollar. MOVE IN IMMEDIATELY. In attendance J. Mooré, GR 7-2223 or EV 6-2996.

TERRIFIC VALUE!
5-YR-OLD, 3-BEDRM
ONLY $14,500
DOUBLE CARPORT

Well-kept, 5-yr-old, 3-bedroom, basement, stucco home. Featuring thru hall to comfortable living rm, ceiling-high brick fireplace; bright, spacious cabinet kitchen and dining rm; 4-pce colored vanity bathroom; extra professionally-finished room in full basement, plumbed for washer and dryer; O-O-M heat and large dble carport. Well-kept lawns and shrubbery. 6% N.H.A. financing. Open to offers on down payment. EXCLUSIVE LISTING with Don Munro, 386-2996 or 477-1705.

THE IMPROBABLE WE DO
ALL THE TIME
THE IMPOSSIBLE WE DO
NOW AND AGAIN
THIS IS ONE OF THOSE
TIMES

We have found a 3-bedroom home, full basement, in Lansdowne. O-O-M heat for under $18,000. For full particulars call Ron Wood, 386-2996 or 382-6272.

WATERFRONT
BAZAN BAY

Beautiful sandy beach property, 79 x200', attractive stucco bung. 2-4 comb. Liv area din rm with Heatilator FP, cab elec kitchen with breakfast nook, all with attractive views looking across water to James Island. Two bedrms and 4-pce bathrm on main flr. Extra bedrm in FC bsmt. Patio with barbecue. Attached garage and sep boathouse. Full price only $18,000. Ph Morris Lund, 386-2996 anytime.

$1200

150 HOUSES FOR SALE

B
O
O
BOORMAN
M
A
N
INVESTMENT CO. LTD.
1111 Government Street EV 3-7124

THE VALUE IS YOURS

Conveniently situated to the Mayfair Shopping area this 17-year-old stucco bungalow containing LR with fireplace, two bedrms, Pembroke bathrm., cabinet kitchen and separate garage is offered for quick sale.
Possession April 1
Price Only $6800
Stan Cornish, EV 3-7124 anytime.

POSSIBLE VLA

A new home reduced for quick sale. The living room has wall-to-wall and a raised hearth. Three good size bedrms, vanity bathrm. Very smart panelled kitchen and dinette. Large sun deck. High basement with washrm and two rooms roughed in. Half acre treed property. Now only
$15,800
Eric Graham, EV 3-7124 anytime.

OAK BAY
LANSDOWNE SLOPE

Seven-room, split-level modern home in excellent condition. Only 12 years old with all comforts for gracious living. Besides other features, this home offers two bathrooms. Further particulars on enquiry.
Price (Terms) $17,900
Exclusive, W. I. Boorman, EV 3-7124 anytime.

MT. TOLMIE
HIGH, HEALTHY LOCATION

3130 Mayfair Drive. Spotless and spacious bungalow. Ideal for retirement. Large entrance with thru hall. LR-DR 20x16. Open stairway to large rumpus room, both with tiled fireplaces. Two good bedrms. Step-saving kitchen with nook. Extra plumbing, full cement basement. Easily cared for garden. Excellent value.
$17,950
D. Carmichael, 383-7124 anytime

UPLANDS—$19,500

Here is a real bargain for this area. 21' LR, raised FP de luxe kitchen, DR, 3 BR. Open stairway to large rumpus room, H.A. oil heat, 2-car garage. See it and be convinced.
Stan Kennedy, 383-7124 anytime

LANSDOWNE ROAD

Gracious 5-room home built for present owners 9 yrs ago. The large LR and DR facing view, 2 twin sized bedrms on through hall plan, family eating area in kitchen with H.W. floors throughout, F.C. basement and OMA heating all add up to this lovely Oak Bay home you will want to own. Terms available.
Full Price $20,300
Call Mrs. Cross, EV 3-7124.

IT'S THE BRIGHTEST!

and nicest NEW College-area home today! Open-level plan: 4 bedrms, triple plumbing, REC ROOM and patio. A QUALITY home — priced right at $23,500.

and

SEAFRONT
PRIVATE BEACH!

De luxe executive home on a sheltered Saanich Bay. Four bedrms, 3 baths, sundeck patio, private float and much more. This is ultra-modern luxury living! To view these call Phil Simpson, EV 3-7124 anytime.

INDIVIDUALISTS
15 ACRES

For those who want an ultra-modern home in a secluded Saanich wilderness. It is truly beautiful and the home has den with fireplace, extremely modern kitchen, large LR with sundeck. Triple colored plumbing, 2-car garage, plus many, many extras. Exclusive.
Dar Garside, EV 3-7124 anytime.

* * * JOHNSTON * * *
&
COMPANY
LTD.
1306 BROAD STREET
OUR 61st YEAR

$7600
FULL VALUE PLUS

Move fast on this one. 6 rooms, perfect condition, close to schools, stores and transportation. Some terms possible. Call DAVE WOODROW anytime. 386-2471.

PAULS TERRACE
STRIKING SEAVIEW
$22,900

The view is terrific from this three-bedroom home in one of GORDON HEAD'S finest areas. There is a SEAVIEW from kitchen, living room, dining room and two bedrooms, even the RUMPUS ROOM and FOURTH BEDROOM downstairs offer seaview. The home is as nice as the view with MANY EXTRAS such as wall to wall carpeting upstairs and down, sundeck, awnings, attractive drapes that are included, make this a MUST SEE. You will like it. From he smart kitchen to the fully landscaped grounds (parking for two cars and a boat) everything is in EXCELLENT CONDITION. Owners moving soon and require ACTION. Priced at $22,900 with 6% mortgage available. Call RAY RAWNSLEY, 385-2471 now for IMMEDIATE VIEWING.

WONDERFUL
OPPORTUNITY—$6,500

3 BEDROOM HOUSE IN JAMES BAY. FULL HIGH BASEMENT. 1 BLOCK TO PARK. CALL KEN ROBINSON, 385-2471 anytime.

WATERFRONT
GORDON HEAD

LUXURIOUS SPLIT LEVEL, 1980 SQ. FT. 4 YRS. OLD.
*24' LIVING ROOM-DINING ROOM —IN LINE
*13'x12' KITCHEN — LOVELY CUPBOARDS.
*3 LARGE BEDROOMS AND DEN.
*LARGE DOUBLE GARAGE.
*LARGE WINDOWS AND ROOM FOR DEVELOPMENT IN BASEMENT.
*SECLUDED ½ ACRE OF LAND.
*13 MATURE FRUIT TREES.
*APPROX. 100 FT. OF BEACH.
ALL OF THIS, FOR ONLY $31,500.
FOR APPOINTMENT TO VIEW, CALL BEN McLEOD, 385-2471 or res. 385-5342.

FOUR BEDROOMS

If your needs dictate a four-bedroom home, DON'T BUY until you have seen this. There are separate living and dining rooms, a full basement, oil heat, attached garage on a lot that provides a nice view from 3 rooms. Attractively priced at $14,900. For appointment to view, CALL RAY RAWNSLEY 385-2471 or 382-5468.

TRY YOUR
DOWN PAYMENT
$400—$600—$800

Tired of throwing money away on rent? There are still a few low-down-payment, low-monthly-payment homes available for those that ACT NOW! These are quick-selling homes that decisive buyers are snapping up FAST. Why not you too? All areas, JAMES BAY—CAREY—GORGE—CITY. Call right now! Neville Hutton, 384-5071 or 383-6741 to view these homes on the weekend. Northwestern Securities of Victoria Ltd.

150 HOUSES FOR SALE

VICTORIA REALTY
LIMITED
716 View St. EV 2-9145

HIGH QUADRA
3411 SALSBURY
DRIVE BY

this delightful, 8-year-old, 3-bedroom home. Lot is 115 ft. wide in front, trees. Large rumpus room in basement with oil package heating. Full price $17,950. Call Harold Ware, EV 2-9145, or Res. EV 2-1961.

$94 P.I.T.
REASONABLE
DOWN PAYMENT

This lovely 3-bedroom home has been reduced in price for quick sale. Close to schools, transportation and shops. Fenced in property ideal for children. Full basement and drive-in garage. Please call Harry Pelton, Res. 479-1680 or office EV 2-9145.

FAIRFIELD
VERY ATTRACTIVE

Overlooking Government House, this large 3-bedroom stucco bungalow has many features to commend it. 1274 sq. ft. of living space, separate dining room, full basement with oil furnace and level drive-in garage. Attractively landscaped lot. Quiet street close to town. Reasonably priced. For details please phone Wilf Heal at EV 4-5177 or office EV 2-9145.

MOVE IN
IN TWO WEEKS

This four-year-old 3-bedroom home is available now for occupancy April 1. Fin sea view, large open kitchen, sundeck. Must be sold. Call Harry Vincent, 386-4051, or 382-9145, office.

2 BEDROOMS
CLOSE TO TOWN

This attractive stucco bungalow is ideal for a young couple or for retireds. The owners have kept it in very good condition but they now require a larger home. Modern cabinet kitchen and ample eating space. Full basement with oil furnace. Electric range in kitchen included. Close to bus and stores.
EV 4-5177 Wilf Heal EV 2-9145

SEA VIEW HOME
TERMS ARRANGED

This beautiful home has an unobstructed sea view and is located on ½ acre landscaped property, approximately 150 ft. from the water. This 24'x16' living room with picture windows and two large bedrooms face the sea. The dining room has French doors leading onto a patio. There is also an extra large kitchen with cupboard space galore. Full cement basement. For further information please call Harry Pelton, office EV 2-9145, or res. 479-1680.

ASK THE NEIGHBORS

how they like Athlone Drive; then drive by 1561 Athlone and see for yourself. Owners are transferred and must leave this lovely family home. Spacious comfortable living room with fireplace, built-in bookcase and planter. Large family room off dining room, 3 bedrooms, sunny kitchen. Sun deck at the back provides privacy for summer cookouts in porklike setting. HURRY because the owners have drastically reduced the down payment and this won't last. For appointment to view please call Doug Rogers at GR 9-3945, or office EV 2-9145.

PEARS, PEACHES
APPLES
FULL PRICE $7450
WALKING DISTANCE
TO TOWN

This older, two-bedroom home is immaculate, has nice living room with separate dining room, electric kitchen, full basement, drive-in garage and can be bought for $750 down. To view phone K. Wright, EV 2-9409, or K. Lowndes, EV 2-7619, or office, EV 2-9145.

PANORAMIC VIEW
UPLANDS SLOPE

Don't miss this golden opportunity — owner has bought another home. This must be sold. Delightful kitchen, nook, dining room and living room. All with sea view. Three bedrooms, den, two bath rooms, rumpus room. This is excellent value with easy terms at $21,900. For appointment to view call R. O. Ney, EV 4-5406, or W. McMahon, GR 7-1455, or office EV 2-9145.

N.H.A.
$1000 DOWN

This will not last. A delightful, new, 3-bedroom and den home, with living room, dining room and superior kitchen, double plumbing, drive-in garage. This is the best buy in town. Act now. Call W. McMahon, GR 7-1455, or R. O. Ney, EV 4-5406, or office EV 2-9145.

OAK BAY REALTY
FOR OAK BAY HOMES

MT. DOUGLAS PARK
OFF CEDAR HILL RD.

This immaculate, split-level, 3-year-old home stands high enjoying a sweeping view of undulating countryside. Large, bright living room with sundeck, dining room, bright, spacious kitchen, 3 excellent bedrooms and 1½ bathrms. Finished recreation room. Attached carport. Nicely landscaped and with attractive elevation. Priced at $17,900. To view, please, call Mrs. D. R. McLeod, EV 3-7707 anytime.

BEACH
SECLUSION (1 ACRE)
VIEWS

Across the road from one of Victoria's finest beaches in absolutely beautifully landscaped grounds, this 3-bedroom and den family home merits your immediate inspection. It's vacant, we can give immediate possession, and we don't think many people will have a chance to inspect it before it is sold. So call NOW. Full price $22,500. Jack Mears, EV 5-7707 anytime.

OAK BAY TUDOR
4 BEDROOMS—2 BATHS

For the family which wants more room and is willing to spend a little money modernizing the kitchen, this home offers a fine Oak Bay location and good address, a sea view and comfortable family accommodation. The Tudor design and steep pitched roof has allowed 1 bedroom and a very smart den-family room upstairs, all panelled, 4 pce bathroom as well and room for an additional bedroom. The main floor consists of large living room, separate dining room and 3 bedrooms. Hot-water oil heat. Full price $26,500. Further particulars, call Don Whyte, EV 5-7707 anytime.

MEARS & WHYTE
OAK BAY REALTY LTD.
2188 OAK BAY AVENUE

FULLY FURNISHED
GORGE AREA
$55 PER MONTH

The owners are desperate to sell this 2-bedroom home. Large kitchen and living room, hot water heating. A bigger-than-average lot, excellent location. All furniture included.
ASKING $5950
WITH $950 DOWN
ONLY $55 PER MONTH
Call Ellwood Nault at EV 2-8117 or EV 6-4150 now. Newstead Realty Ltd.

LANGFORD, HOUSE WITH LASTING BEAUTY with different wood finishes: 3 bedrooms with roomy closets, sliding doors. Cabinet kitchen, vanity bathroom, living room with fireplace, hardwood floors, through hall, full basement with automatic oil furnace. Car port. Exterior stucco. Phone GR 9-2621.

150 HOUSES FOR SALE

CLARKE & WALLACE
Realty Ltd.
820 Broughton Street
Across from Eaton's Carpark

OPEN HOUSE
SAT., 2-5:30
1961 SALTAIRE

BRAND NEW SEAVIEW HOME
3 BEDROOMS
2 BATHROOMS
FULL BASEMENT
MANY EXTRAS
PRICE $18,300
MR. CLARKE OR MR. GEE
EV 5-8794, EV 2-8817, EV 3-8307.

OPEN HOUSE
SAT., 2-5 P.M.
2130 NEWTON

Excellent 3 bedroom home. Full basement with large play room. Oil heat. Nicely landscaped and fenced lot. A wonderful location for children. Price $16,950
Mrs. MacWilliam and Mrs. Wallace in attendance. EV 5-8794.

SEA VIEW

Two-year-old immaculate bungalow, 6 rooms, 3 bedrms, full bsmt, O-O-M heat. Choice location. Exceptional buy at $16,000.
C. Johnston, EV 5-8794, GR 7-3871

BUILD NOW!
LOW TAX AREA
$500 DOWN
COLWOOD

Owner participation welcome to reduce down payment. Compare the price. We are offering:
1. 3 Bedrooms
2. Parquet Oak Floors, LR and DR
3. Nice Treed Lots, 75x130
4. Full Basement
5. Oil Furnace
Full Price $12,900
To view Display House, please contact Wilf Gee, EV 5-8794, EV 3-8307 or C. Baird, EV 4-0483.

FAIRFIELD

TRY YOUR TERMS on this attractive 3-bedroom bungalow with beautiful, bright, modern electric cab kitchen, comfortable living room with fireplace, 3-pc bath. Full basement. Oil-O-Matic heat. Level lot. Asking price $11,400. Financing available. To view call Mr. Dyer, 385-8794, res. 385-4908.

$1000 DOWN

3-Bedroom stucco bungalow, family-size electric cab kitchen, 14x18 living room, 4-pc bath, full high basement. Oil-O-Matic heat, drive-in garage. Close to schools and bus service. Asking price $9,500. To view call Mr. Dyer, 385-8794, res. 385-4908.

"SHARPLY REDUCED"
SELL OR TRADE
(THETIS LAKE AREA)

BEAUTIFUL 1-YEAR-OLD STUCCO FULL BASEMENT BUNGALOW OVER 1,100 SQ FT FLOOR AREA, REDUCED TO $13,200 FOR QUICK SALE. MUCH LESS THAN REPLACEMENT COST. YOU'LL LOVE THE CHARMING INTERIOR ARRANGEMENT OF THIS 2-BEDROOM HOME AND ITS CONVENIENT SUNDECK. TRADE OFFERS ON SMALL NO-BASEMENT HOME CONSIDERED. C. BAIRD, EV 3-8794, EV 4-0483.

"ESQUIMALT"
(GORGE PARK AREA)

5 years old, 3-bedroom, 1,100 sq ft stucco bungalow. Nice 6% mtge of $10,200, paying only $86 including taxes on this one. The advantages of living in Esquimalt, near Gorge Park, in a beautiful home are all here. Asking only $15,800. C. Baird, EV 5-8794, EV 4-0483.

EXECUTIVE HOME

In one of Oak Bay's finest locations, 1,527 sq ft, including 3 bedrooms (2-pce plumbing off master bedroom), 4-pce vanity bath, large living room, dining room, a dream kitchen with built-in range and counter-top stove. Finished office or den, plus a cosy family room and 2-pce plumbing in basement. Double garage with greenhouse attached. This home is shining throughout and well worth the price of $17,000. Mrs. MacWilliam or Mrs. Wallace, EV 5-8794, EV 4-0398, GR 9-1427.

COUNTRY ATMOSPHERE
SECLUSION—$1500 DOWN

For this modern stucco bungalow on treed lot. Living room features brick fireplace with built-in planters, separate dining room, compact kitchen, 2 bedrooms with extra 2 in full basement. Attached carport. See this now. Full price only $12,500. Phone Mrs. Johnston, EV 5-8794, GR 9-1589.

OPEN HOUSE
906 FORSHAW ROAD
SAT., 2 UNTIL 4:30 P.M.

Prettiest retirement home in the city on a beautiful lot overlooking a park. Oil heat, two bedrooms. Full price $11,250. Please see this one before you buy. Colony Realty Ltd. EV 6-3231

SPARKLING — NO STEPS
NEAR SHELBOURNE PLAZA

An immaculate home, only 4 years old. Exceptionally well landscaped. Complete with small greenhouse. Back yard patio. A cheery home inside with gleaming floors and spotless walls. Two bedrooms, spacious kitchen and nook. Utility room with washer and dryer hookup. Enclosed, attached garage.
$12,950.00
D. TREGEAR, 477-1855 anytime

New—2 BR—BSMT
$500.00 BONUS

Try your terms on this nearly completed home. Take advantage of the $500.00 Winter Works bonus. Title is clear and excellent financing is available. See it anytime with
D. Tregear, 477-1855, anytime.
UNIVERSITY REALTY LTD.

"4 BEAUTIFUL BEDROOMS"

And the rest of this lovely home is designed to perfectly accompany its lovely high treed location. The 2,000 cu. ft. finished area will provide you with all the comforts you have ever desired. With many exclusive features, this new home could be yours for as low as $24,900.
CALL OWNER AT EV 2-6302

ESQUIMALT—889 PARKLANDS DR. By owner. White stucco, 3-B.R., large "L"-shaped living room. Drive-in garage plus carport, with glassed room attached. Lovely 85x210' lot in lawn and trees. Privacy. No steps. $18,400. $2,000 down, bal. at only 6% interest, $115 per month payments. EV 4-4377.

2749 BLACKWOOD—3 BEDROOMS plus large living room, dining room and kitchen. Full basement. $1800 down and $65 per month at price of $7500. Please call MR. BELCHER, EV 5-6741, Northwestern Securities of Victoria Ltd.

2 LARGE BEDROOMS, L-SHAPED living room and dining room, cabinet kitchen and utility, carport and storage room. Oil-O-Matic heat. Possession March 31. Priced to sell. Phone owner EV 2-6855. Nice city location.

WELL-LOCATED BUNGALOW overlooking the mountains, southern exposure. Excellent condition. Phone owner, EV 5-3529. Principals only.

UNIVERSITY AREA. MODERN 3 bedrooms, utility off kitchen, basement playroom. Lot 67'x140'. $12,700 Offers. GR 7-6835.

NEW 2-BEDRM HOME IN QUIET area. Full price $9,500, terms. 479-4059.

FIVE 3-ROOM CABINS TO BE moved. Offers. GR 9-5774.

150 HOUSES FOR SALE

J. H. WHITTOME
& CO. LTD.: ESTD. 1908
714 FORT STREET EV 2-8253

OPEN HOUSE
VLA
OPEN HOUSE
SAT., MARCH 14
2-4:30
540 NORMANDY

Charming and in perfect condition, small 2-bedroom home. Full basement, large rec. room, oil heat, large separate garage. Lovely location close to all services. Firm price $12,500.
Mrs. Lavender in attendance.

GORGE DISTRICT

This 3-bedroom house is yours for $7,000. $1,000 down and $60 per month. Nice living room with fireplace, separate dining room, cabinet kitchen with full basement, new O-O-M furnace. Phone D. A. C. Smith, EV 2-4255 for particulars.

ACT NOW
OAK BAY

Choice location, 4-bedroom family home, age three years. Two complete bathrooms, living room 14x19, dining room 10x12, sundeck, family-size kitchen, bedrooms all good size. Rumpus room roughed in with fireplace. Ideal location for schools and university. Compare the value here. Must be seen as you know outside appearances can be deceiving. Price $21,900—terms. Quick possession. Further details phone Bill Squires, EV 2-4255 anytime.

ROSES AND TULIPS

IDEAL 3-ROOM RETIREMENT HOME. In immaculate condition, bright living room with fireplace, cabinet kitchen with dining space and oil range, 3-pce tiled bath off large bedroom. High view lot. EASY TERMS, $1,700 DOWN, 646 P.M. PRICE $8,995. Contact Mr. Ludlow, EV 2-4255 or EV 3-5101.

EASY TO BUY

HIGH LAKE HILL, 6-room bungalow, 1,200 sq ft, conveniently planned with L-shaped living room, dining room, bright cabinet kitchen with eating space, OIL-O-MATIC AIR-CONDITIONED HEATING. Three spacious bedrooms and 4-pce. Pembroke bathroom. UTILITY ROOM plumbed for auto washer and dryer. SHINING OAK FLOORS THROUGHOUT. Only $2,000 down, 5½% mtge. $108.25 P.I.T.
Sale priced at $12,500.
Contact Mr. Ludlow, EV 2-4255 or EV 3-5101.

WATERFRONT
SECLUSION

Beautiful bungalow on nearly an acre of North Saanich waterfront. Lovely living room and dining room overlooking large patio and water. 2 bedrooms on main floor and fully developed ground level with extra bedrooms and rec room or could be suite. Double plumbing. Very low taxes. Asking $32,000. Please call Mrs. Lavender, EV 2-4255 anytime.

WILLOWS UPLANDS
UNDERPRICED!

4 bedrooms—2 complete bathrooms—full basement—O-O-M heat. Stucco, semi-bungalow family home. 1,500 sq. feet of living space ! ! Close to Willows beach, Willows school, shopping and transportation. Under 25 yrs. old. Ideal for the large growing family. IN NEED OF DECORATION BUT basically as sound as the "Rock of Gibraltar". MOVE IN, plumbing, oak floors in main rooms. Only paint and elbow grease needed! Should sell for $16,500 but priced at ONLY $14,400 (cash/mtge) Call Guy Meuffels EV 2-4255 anytime

THIS OAK BAY HOME
IS VACANT

so you can make a careful unhurried inspection of this 2-bedroom property.
IT HAS—Fruit trees, Seclusion, New Copper Plumbing, New Oil Furnace, Separate Garage, Full Basement.
ENJOY—the many benefits of this ideal residential location—close to Sea, School, Shops, Churches and Transportation.
PHONE—Bill Palfrey at EV 2-4255 for fast action on this one at $9,700.

76 ACRES
GORDON HEAD!

Let's start all over again. We have to get your attention somehow and so we accidentally (on purpose) left out the decimal point that belongs in front of the 76.
We really do want to show you this particularly desirable property. Good, cleared level land with sea view. Close proximity to the University. Five-year-old bungalow with full basement. Living room 15x20, 3 bedrooms. Large rumpus room with fireplace. Large sundeck. Commanding sea view from nearly all the rooms.
Price $21,900.
Don Bacon, EV 2-4255.

2 ACRES
NEAR TOWN

This is on the level—and cleared too. Modernized stucco home with oil package heating. Smart cabinet kitchen finished in knotty pine. O.K. to keep one or two horses. Excellent garden soil. Price $13,500.
Don Bacon, EV 2-4255.

CLEAN AND COMPACT

Ideal two-bedroom bungalow for the newlyweds or retired couple. Immaculate condition throughout. Attached garage plus nice separate workshop and storage building. Good lot on sewer. Fully landscaped and fruit trees. Are of this fine home only 10 years. Price $11,800, $2,500 down. Clear title. No mortgage to raise here. Details, phone Bill Squires, EV 2-4255 anytime.

LOWEST
DOWN PAYMENT

can be arranged on the following properties to be built on by Kasapi Construction:
- Ansell Crescent—Lots 1-7.
- Henderson Road—Lot 8.
- Cardiff Place—Lots 4 and 5.
- Spring Ridge Crescent.
- Fifth Street
- Cedarwood—off Ruby Road.
- Stevenson Place. Many others.

Kasapi Construction — 386-6121

SEA VIEW
5½ ACRES

Ideal holiday or weekend retreat, only 200 ft. to boat launching, situated on a high, treed and secluded property. Small 16'x20' cabin and two camp sites.
Only $3000
Call MRS. SIMPSON or MR. NEFF, EV 5-6741, Northwestern Securities of Victoria Ltd.

TRY THIS
FOR A FAIR DEAL

Circumstances are forcing owners to sell their appealing 3-bedroom, basement bungalow QUICKLY. Asking $10,500 (offers wanted). Very easy terms! Hurry, call Mr. Hegen of Newstead Realty, EV 2-8117, 24-hour answering service!

$80.00 PER MONTH PIT AND A low down payment puts you in this 12-year-old 3-bedroom city home. Close to schools. Walking distance to town. Separate garage. $8,400. Ph. EV 3-5487.

FOR SALE BY OWNER. COMFORTable 2-bedroom home, ideal for young tired couple. Very nice lot. Langford area. $7,300. 2772 Peatt Road. GR 8-2960.

ATTRACTIVE SPLIT LEVEL, architect-designed, 3 bedrooms. Save, buy direct, $14,950, terms. GR 9-7283.

BY OWNER, NEW 3-BEDROOM, $1,000 down. An excellent buy. 1728 Garnet Road. 382-9801.

150 HOUSES FOR SALE

DOUGLAS REALTY
LIMITED
1710 Douglas Street EV 5-8784
(Opp. Hudson's Bay Store)

OAK BAY

Stucco bungalow, LR 22x13, dining room, 2 bedrooms, elec kit, 4-pce bath, full bsmt, O-O-M heat. $1500 handles.
Full Price $12,950
Mrs. Greaves, EV 5-8784 anytime

JUBILEE DISTRICT
LOW DOWN PAYMENT

Spotless remodelled 5-room bungalow, FC bsmt, O-O-M heat. $8750.00
ALSO
6-room stucco bungalow, no bsmt, large rooms. Two good gardening lots. Low taxes. 3½-mile circle. A real bargain at
$8000

GORGE

$1500 CASH. 2-BR stucco bungalow, nice LR with FP, ige kitchen with dining area, 4-pce. Pembroke bath. Full bsmt with finished room. Dr-in garage. O-O-M heat. Nice lot. Reasonable taxes. Close to school, bus and shopping.
Full Price $10,900
Milt Michael, EV 5-8784 anytime

WARNING TO HUSBANDS!

Don't let your wife see this home unless you are prepared to buy it. Almost new 3 bedroom, full bsmt charmer in Little Uplands. Open spacious plan with impressive living-room, gleaming oak floors and elegant fireplace separating the guest-size dining room. Spacious bright games room and extra 3-pce bathrm in bsmt with extra finished room adjoining. A real winner and there is a SWIMMING POOL, too. Terms are good.
Only $23,900
Ken Walters, EV 5-8784 anytime

JUBILEE
LOW DOWN PAYMENT

Well-constructed, conveniently located 6-room shake home with full bsmt and oil heat. Featuring modern cabinet kitchen, clean bright rooms and EZ monthly payments. WHY RENT?
Only $8950
Ken Walters, EV 5-8784 anytime

SAANICH REALTY LTD.
3943-C QUADRA STREET
GR 9-1642

DRIVE BY
3124 Stevenson Place

3-bedroom, full-basement, 6% NHA home in the desirable High Quadra area. Immediate possession can be arranged.
$13,950 on Terms

3851 Saul Street

3 bedrooms, full basement on quiet street near Lake Hill. Please do not disturb the owner. $2,000 down.
$12,900
To view these listings call Mr. Hanley, GR 7-6749

OAK TREED SETTING

RARELY do you find an immaculate house on a 100'x195' lot offering this amount of accommodation for a growing family at such a reasonable price as
$15,800 and Easy Terms

The house consists of living room (14x18) with handsome fireplace, separate dining room (11x12), kitchen with loads of cupboards and breakfast nook. There are 2 bedrooms on the L 200-sq.-ft. main floor and two more up the concealed stairway. Basement is plumbed for autos and has Oil-O-Matic heat. Located close to schools, buses and stores. See this property NOW with either
MR. MESSAGE or MR. CLOVER
GR 7-3715 EV 5-8038

$1000 DOWN
$79 MONTH
$8900

Located near the city, this 4-bedrm home is older but well constructed. Features large rooms with elegant stairwell leading to the second floor. Some painting needed. New wiring and copper piping have been installed. An ideal family home or revenue property. To view call Mr. Hanley GR 7-6749, or office GR 9-1642.

THE ROYAL TRUST
COMPANY

Cedar Hill Rd. area. $1,500 down. Consisting of a Hall, Living Room, Dining Room, Kitchen, 1 Bedroom with private garden, and 2-pce. washroom on main floor. 2 bedrooms and 3-pce. bath up. Price $11,950. A. E. COLES, 383-4126, LOCAL 32. After office hours, EV 2-8752.

ESQUIMALT
SEAVIEW

Spacious, well-built older home on 3 apartment zoned lots. Exceptionally large living and dining rooms on main floor and 5 large bedrooms upstairs. In need of some repairs and decorating.
Price $15,000 With Terms
ERIC SALM, 383-6126, LOCAL 46. After office hours
385-8171
THE ROYAL TRUST CO.
1205 Government St. EV 3-4126

C.N. MONTAGUE
CO. LTD.
1028 Blanshard at Fort EV 4-9318

IDEAL LOCATION
CORDOVA BAY

Modern two-bedroom home in immaculate condition with drive-in garage situated on approx. ½ acre.
$14,500 — $3,000 down
Please call F. Hully, EV 4-9818, EV 2-9981

MONTREAL TRUST COMPANY
1857 Fort St. 386-2111

3200 UPLANDS RD.
MUST BE SOLD

Exceptional home perfectly suited for large family. Being sacrificed at $55,000. For full particulars and appointment to view please call
A. A. CHAUVIN
386-3111 or 383-2523

LANSDOWNE AVENUE
3 OR 4 BEDROOMS
FULL PRICE ONLY $14,300

Choice location. Smart, modern stucco bungalow, 19' living room and fireplace, modern kitchen with built-in range, refrigerator, cupboards, large dinette, recreation room ruffed in. Basement, drive-in garage. $2,300 to $3,000 down, approximately $100 a month. Phone Morris Lund at 386-2906, Island Homes Ltd.

TRADE NEW FOR OLD

We will put you in a new home of your choice at no cost to you. Lots to choose from. 4 R 71606.
GILLMOUR CONST. LTD.

150 HOUSES FOR SALE

SWINERTON
STEWART CLARK
LTD.
608 BROUGHTON ST. EV 5-2481

DEAN HEIGHTS
$2000 DOWN
$110 MO P.I.T.

5 yr old, no step, 1,500 sq. ft. stucco bungalow 2 blocks from schools, shops and trans.—Large LR with brick FP—16x8 Dining Rm. adjacent to a very large cab. el. kitchen—3 BRs, all with double closets—4-pc vanity batnroom—very wide driveway to carport with workshop and toolshed. O-O-M heat and large lot.
DICK JAMES
EV 5-2481 Day or Nite EV 5-1929

LANSDOWNE PARK
WOODBURN
DOCTOR'S HOME
REDUCED TO $20,850

This 6-yr-old rancher has 4 BRs on main floor, kit with large nook, dishwasher, LR and DR—thru hall, 4-pc bath. Full bsmt. Large rec room with FP. Oil heat. 2nd set plumbing. Large lot, treed area. See this at $20,850. It's good!
Exclusive with R. Cox, EV 5-2481 Res. EV 3-5814

OFF OAK BAY AVE.
2 BEDRMS
OIL HEAT

Bright, comfortable stucco bung. near Richmond. Nice LR with corner FP, large sep. DR. Elec. Kit. FC bsmt. with Pkge. Oil heat, small garden. LOW TAXES. Close to bus and stores. IDEAL FOR RETIRED COUPLE. Owners leaving city and anxious to sell.
Asking Price $9250
Mrs. Elliott, EV 5-2481 or EV 3-9893

ESQUIMALT DUPLEX

Modern, side by side. Asking $22,000. Terms available.
Phone H. Bitterman, EV 5-2481

RETIREMENT HOME

No basement, 2 bedrooms, spotlessly clean. Terms available.
Phone H. Bitterman, EV 5-2481

VIEW ROYAL
3 POSS — 4 BRs

Situated on quiet, well kept street and featuring—
- Large LR with FP and Family Dining Room
- Modern cab elec kitchen with nook
- 2 bedrooms, O-O-M heat
- Large lot and low taxes ($77 net)
- Full price $14,700 (terms)

BRUCE COLEGRAVE
EV 5-2481 Day or Nite EV 2-9320

OAK BAY
NEAR BOATHOUSE

5 well proportioned rooms, has lovely panelled hall, ige. closets with sliding mahogany doors, comfortable living room with fireplace, full dining room, a really smart electric kitchen with bdle. steel sink, canopy fan. Lots of cupboards finished in Ash, adjoining utility arranged for dryer and washer. Full bsmt. with room, Pkg. unit oil heat, copper piping, etc. Separate garage on a manageable-sized fenced lot. Terms can be arranged.
$10,500 FULL PRICE
BELMONT AND VINING

Good looking stucco bungalow has 3 large rooms and bathroom, with 2 other rooms in full bsmt. and 2-pc. washroom that bring in revenue. A good location, small garden. Separate garage. Terms can be arranged. Please don't disturb owner, can be shown almost anytime by appt. Full price only $10,900.
Please call Mr. Constance, EV 5-2481 Eves. EV 6-2345
or any of our representatives.

JUST OFF OAK BAY AVE.
$1,500 DOWN—TRIPLEX

bringing $195 per month. Always rented. Has new wiring and automatic oil furnace. Needs a little repair and paint. Can be had for $1,500 down. $12,900 full price; monthly payments $125.
Call Mr. Jones, EV 5-2496.

$1500 DOWN
BASEMENT IN-LAW SUITE

brings $65 per month. Good little bungalow 2 bedrooms in the Gorge area. Double garage plus workshop. Automatic oil hot-water heat. About 15 years built. $14,900 full price.
Call Mr. Jones, EV 5-2496.

ON HOWROYD
3 BEDROOMS
! ! $1,200 DOWN ! !

Right smart, no-basement bungalow about 4 years built, with raised hearth fireplace, lovely oak floors, carport and finished driveway. Full price $11,950. This is a really good home and well built.
Call Mr. Jones, EV 5-2496.

H. E. FOWLER & SONS LTD.
Since 1908 Helping Victoria Grow

LOOKING FOR
A BARGAIN?

You could not replace this 1½-year-old 3-bedroom home for this price of $13,950. Separate dining room, beautiful kitchen with mahogany cupboards and bar-type counter with built-in china cabinets, roomy 4-piece vanity bath, gleaming oak floors throughout. Full high basement with roughed-in plumbing and lots of space for a recreation room. High location with school nearby. Excellent bus service. Priced to sell at $13,950. For further particulars, call Ellwood Nault at EV 2-8117 or EV 6-4150. Newstead Realty Ltd.

COLWOOD
POST AND BEAM

Most attractive 3-bedroom home with many extras. Large living room with floor-to-ceiling fireplace, dining room, kitchen with built-in stove. Master bedroom has own 2-pce toilet. Wired for washer and dryer. Large secluded lot on quiet street.
FULL PRICE $16,500
TERMS
Call John Watson, EV 2-8117 or GR 7-3877. Newstead Realty Ltd.

SHOPPING?

Save $1,200 by buying directly from owner. Price dropped to $22,300 for a quick sale. Exceptionally good value in a fine area. Can't be surpassed. See for yourself.
3380 Woodburn Ave., EV 5-5798
OPEN HOUSE, SAT., 2 P.M.-5 P.M.

$2,950 (TERMS)

4½-mile circle; unorganized district. Large high view corner lot with almost new double garage building, 24x18 converted to living quarters; 2 furnished rooms plus workshop. Light and power, water piped to kitchen. Net taxes $1. Mr. Seeber, Financial Survey Ltd., EV 4-9068, Res., EV 5-2875.

CADBORO BAY

Over ¼ acre—superb lot—3-bedroom 9-yr-old bungalow. Vacant. Possession immediate. Absent owner authorizes $2,000 reduction to $14,000 and open to offers. Large 5½% mortgage. Mr. Simpson, EV 4-8126, Pemberton, Holmes Ltd.

150 HOUSES FOR SALE

BROWN BROS.
AGENCIES LIMITED
1125 Blanshard Street
EV 5-8771 DAY OR NIGHT

OPEN HOUSE
TODAY, 1:30 TO 5 P.M.
2547 VISTA BAY RD.
7 ROOMS—3 BEDROOMS
AND DEN
VIEW OF CADBORO BAY

Full basement. Large lot. Large sun deck.
Terms At $20,500
George Thornelce in attendance.

OPEN HOUSE
TODAY
2-4:30 P.M.
873 CUNNINGHAM ST.

Be sure to see this 8-yr.-old 3-bedroom home. Living room 18x15. Dining room 12x10. Sun deck. 5-star elec. kitchen full bsmt, rumpus room with F.P. Excellent terms.
$15,750

For prior inspection call S. Crickmay or C. Pearce, EV 5-8771 anytime.

SEA VIEWS
GORDON HEAD

Opportunity here for the growing family. Spacious front living room 18x19 with corner fireplace, separate 10x10 dining room, family cabinet electric kitchen—THREE LARGE BEDROOMS and 4-pce vanity Pembroke bathroom. Full high basement with drive-in garage. O-O-M furnace and space for large rumpus room or bedrooms. GOOD TERMS.
Price Only $16,000
Call George Thornelce, EV 5-8771 anytime

DAVIE ST. DUPLEX
6 Rooms and Bathrm Down
5 Rooms and Bathrm
Upstairs

Fully self-contained, 2 practically new O-O-M furnaces. All newly decorated inside. Immediate possession. Close to Fort St. and Hospital. An excellent buy for home and investment. Fair down payment required.
Real Bargain at $12,600
EXCLUSIVE
Call Mr. Hill, EV 5-8771 anytime

MOVE IN NOW
1255 GARKIL ROAD
$2000 DOWN

Spotless 6-year-old 2-bedroom bungalow. Attractive living room with fireplace. Large sunny cab elec kitchen. Oak floors throughout. Full basement. Oil package heat. Dr-in garage.
EXCLUSIVE
$2,000 dn. Owner will carry balance.
$12,500
Call Mr. Pearce
EV 5-8771 anytime

OAK BAY

A homely home with 2 bedrooms, LR, DR. Full basement. New auto oil heat and copper pipe. Enough but not too much garden to care for. Close to all facilities. Low taxes.
Asking $9700
To view call Fred Bell EV 5-8771 or Res. EV 2-6094.

GLANFORD
HIGH LOCATION

A smart 8-yr-old no basement stucco home. Living room with fireplace, oak floors, cab. elec. kitchen with dining space, 2 bedrooms, oil heat. Taxes only $171 gross. Excellent terms
$9250
Call Mr. Hill or Mr. Pearce EV 5-8771 anytime.

1147 OLD ESQUIMALT RD.
AMONG FINE HOMES

11 Rooms — 2 Bathrooms — Legal Duplex—O-O-M Furnace. Ideal large family home in need of few repairs. $1,500 down.
Bargain Price $7950
Call Mr. Hill EV 5-8771 anytime.

$TRETCH
VALUE$

$700 DOWN, $10,500

High view, 4-room, full basement bungalow. Oil heat. Dial 383-7436 or

150 HOUSES FOR SALE

HAGAR & SWAYNE LTD.
614 Yates Street EV 4-0531
Member of the Real Estate Board

ESQUIMALT
4 OR MORE BEDROOMS
$10,900
LOW DOWN PAYMENT
First time offered, this clear title home will sell fast. Large living room, dining room, large kitchen and 2 bedrooms down, 2 more upstairs. Full basement with 3-room suite. Lovely lot. Double garage. Try your down payment. Phone now, EV 4-0531, Jack Henderson.

COLWOOD
2-bedroom home on half-an-acre. Potential for a very attractive property. Circular blacktop driveway and fish ponds. Room for family or ideal retirement for those wishing no-step home.
Please phone Ellen Speers, anytime, EV 4-0531.

OAK BAY SOUTH
IF YOU LOVE OAK BAY, YOU WILL LOVE THIS CHARMING, OLDER FOUR-BEDROOM HOME. SPACIOUS LIVING ROOM WITH ITS COSY FIREPLACE, SEPARATE GUEST-SIZE DINING ROOM ADJOINS COMPACT KITCHEN. DEN WITH FIREPLACE AND TWO TWIN-SIZE BEDROOMS. TILED BATHROOM. 1,630 SQ. FT. MAIN FLOOR AREA. TWO BEDROOMS AND 3-PCE BATH UPSTAIRS. FULL BASEMENT. HOT WATER HEAT. LOW TAXES. YOU OWE IT TO YOURSELF TO SEE IT. IF ONLY TO GAZE AT THE BEAUTIFUL INTERIOR AND WALK ON THE "MASTER CRAFTSMAN-LAID" OAK FLOORS.
$21,000
PLEASE CALL JAY ROGERS, 477-4569 OR EV 4-0531

HIGH! HIGH UP!
EXECUTIVE HOME
SWIMMING POOL
1.6 SECLUDED ACRES
CLOSE-IN
With MAMMOTH-SIZE living room and dining room opening onto patio with BREATH-TAKING VIEW. Lovely modern kitchen with DISH-WASHER, three bedrooms, TWO FULL BATHROOMS as well as basement 2-pce bathroom and attractive panelled REC ROOM with fireplace, GREENHOUSE, garden fruit trees, TWO GARAGES. Many other features.
Only $29,700

JOHN BISHOP
EV 4-0531 (DAY OR NIGHT)

LUXURY — SECLUSION
OCEAN VIEW
2 MIN. TO SANDY BEACH
COST WAS NO CONSIDERATION when this beautiful 2-3 BEDROOM residence was built. QUALITY and HIGH-CLASS WORKMANSHIP is evident throughout. The large living room with exquisite cabinet work has as well as the SUPER-MODERN LARGE KITCHEN with built-in ovens, range and dishwasher, a magnificent ocean view. The dining room with SPACE FOR MANY GUESTS opens onto a SECLUDED PATIO for summer dining-out. Two large bedrooms with huge closets and a SMART DEN with heavy mahogany bookshelves. The mammoth-size main bathroom has separate ALL-TILE SHOWER. Expensive wall-to-wall rugs in all main rooms. LARGE REC ROOM which doubles as extra bedroom, utility room and LARGE DOUBLE GARAGE. ½ ACRE of SECLUDED, LANDSCAPED GARDEN with very little maintenance. Built at a cost of over $35,000, this 7-yr-old, like-new residence can be bought at
Only $28,500
Exceptionally good terms available.

JOHN BISHOP
EV 4-0531 (DAY OR NIGHT)

ARBUTUS—CADBORO BAY
SECLUDED OCEAN VIEW
This delightful EXECUTIVE RESIDENCE is available on account of OWNER'S TRANSFER. There are 3 bedrooms, a large ATTRACTIVE LIVING ROOM with RAISED FIREPLACE, family-size dining room and smart cabinet electric kitchen. The full cement basement has a PANELLED TV ROOM, large REC ROOM WITH FIREPLACE, and workshop, as well as a LARGE DRIVE-IN GARAGE. Almost ½ acre of landscaped perfection in secluded garden, located on a quiet cul-de-sac. This is a real buy at only $19,750 (clear title).

JOHN BISHOP
EV 4-0531 (DAY OR NIGHT)

WESTERN HOMES LTD.
817 FORT STREET

MODERN 2-3 BEDRM JUBILEE AREA
Constructed by expert builder for own use — now retiring to Salt Spring, this ATTRACTIVE HOME on quiet street offers every desirable convenience. The living room has special ACOUSTIC CEILING, a large fireplace, built-in desk, bookshelves, 10x12 dining room with built-in china cabinet, PLENTY OF CABINETS in attractive kitchen. PACKAGE OIL HEAT. Full cement basement with workshop, sep. garage and attractive garden. Full price, $13,500. (Good terms.)

JOHN BISHOP
EV 4-0531 (DAY OR NIGHT)

LIVE FREE IN
SPOTLESS PERFECTION
LOVELY FAIRFIELD
OLDER RESIDENCE
On the main floor this outstanding home has a LARGE LIVING ROOM with fireplace, HUGE DINING ROOM with beautiful built-in buffet, cosy den with fireplace, powder room, large bedroom with shower, attractive kitchen with stainless steel sink, ample closets, a beautiful WIDE ENTRANCE HALL. Upstairs (with separate entrance) there are FIVE LARGE ROOMS, kitchen with stainless steel sink, fridge and stove, large bathroom and a wide hall. (Rental potential at least $100 per mo.) There is a full basement with NEW PACKAGE OIL HEAT and TWO GLASS-LINED HOT-WATER TANKS, enamel tubs, extra two-piece plumbing, enamelled spotless floor, double new wiring (2 meters). This lovely home is INSULATED, and easy-to-heat. Separate garage, landscaped garden. THE BASEMENT IS HIGH and would easily provide an extra suite. This is an excellent buy at
ONLY $18,900.

JOHN BISHOP
EV 4-0531 (DAY OR NIGHT)

10 MILE POINT
TUDOR ROAD
Here is 1,300 sq. ft. of comfortable living space near the waterfront, with a panoramic view of the sea. This well-built postwar home consists of a very large living room, dining space, large kitchen, nook, separate entry hall, hardwood floors throughout and a full basement suitable for playroom or extra bedrooms, and drive-in garage. A very fine garden shed takes care of all tools, etc. On a very nicely landscaped lot of .65 acres with 248 ft. of frontage. This is a most desirable property for the bargain price of
$15,600
For further particulars, phone
DON ROBBINS
EV 4-0531 24-Hour Service EV 3-7161

GORGE—$10,700
A fine, 2-bedrm, nearly full bsmt home awaits your ownership. LOVELY FIREPLACE, new wiring, high lot with VIEW FROM KITCHEN, auto-oil heat, 20 yrs. old. A sturdy, ATTRACTIVE home near all conveniences, with good terms.
R. McAdams, EV 4-0531

OAK BAY SECLUSION
CHARMING, TOP-VALUE
OLDER HOME
This gracious older residence features A LARGE IN-LINE LIVING-DINING RM., both with FIREPLACES and English Tudor BEAMED CEILINGS with stained-oak panels and WALL-TO-WALL CARPETS, 2 very large bedrooms, 2 SEPARATE bathrooms, modern CABINET KITCHEN and a cosy den with TUDOR BEAMS, leaded bookcase and FIREPLACE. Partial full bsmt. with a new new-type Oil-HEATING unit, new wiring and major plumbing renovations. Semi-secluded on a LARGE LOT. Immediate possession. Terms available to consider from outside viewing, so please NO DRIVE-BYS. ASKING $18,500 with very good terms. Robert McAdams, EV 4-0531.

150 HOUSES FOR SALE

HAGAR & SWAYNE LTD.
614 Yates Street EV 4-0531
Member of the Real Estate Board

VIEW ROYAL
BURNSIDE
Cosy, 2-bedroom, no-step home on a nice lot. Suit young family or retired couple. Close to bus and schools. Full price $7,950, with $1,750 down. Phone Jack Henderson at EV 4-0531 anytime.

"OPEN HOUSE"
UPLANDS BORDER
LUXURIOUS LIVING
OVERLOOKING THE GNARLED OAKS AND GOLDEN FIELDS OF UPLANDS PARK
SAT., 1-4, CORNER OF LINCOLN and DORSET
A most ELEGANT and APPEALING 8-yr.-old home uniquely situated on a large, most MAGNIFICENTLY LANDSCAPED corner property. Large living rm features a FULL WIDTH HEARTH. Elegance in dining pleasure is yours in this fine dining rm adjacent to a fully glassed-in PATIO and a modern Mahogany cab kit with built-in DISHWASHER, exhaust fan and BREAKFAST BAR. Large master bedrm with sep. 2-PCE VAN. BATH-RM. 2 rear bedrooms, both large and quiet, one with BUILT-IN DRESSER. 1600 sq. ft. of superior house with an extra high full bsmt left for your discretion in extra accommodation. Large sep double carport. Many mature shrubs. A home to be proud of.
ASKING $28,000
Robert McAdams, EV 4-0531 anytime.

WE NEED HELP
OWNERS ARE PACKED AND READY TO MOVE. THIS 4-BEDROOM, OLDER-TYPE HOME MUST BE SOLD NOW. SEPARATE DINING ROOM, LARGE KITCHEN, FULL BASEMENT, COAL AND WOOD FURNACE. CLOSE TO SHOPS, SCHOOLS AND BUS. $9,000 WITH $2,000 DOWN, $86 PER MONTH INCLUDING TAXES. JAY ROGERS, 477-4569 OR EV 4-0531.

OPEN HOUSE
$750 DOWN
The "Poet again
Is going to try
To write some stuff
To catch your eye.
So read on, friends,
And you will see
A terrible example
Of po-et-tree.
* * *
Spring is sprung...
The grass is fiz,
Come and see
What a buy this is.
The price is right,
The terms are good,
So see this house—
You really should.
* * *
The price is low,
The payments, too,
You couldn't rent cheaper
Whatever you do.
There are bedrooms three
With all oak floors,
And the price includes
The windows and doors,
* * *
A living room nice
And a kitchen real bright,
All part of this home
That's a real fine sight.
A cosy carport
And a paved driveway
And a garden that's smart
And ready for play.
* * *
A basement below
Completes this prize,
Only four years old
And of reasonable size.
This listing is picked
From a dandy selection
And will certainly warrant
Your close inspection.
* * *
So see this home;
You really must
And meet the guy
With so much crust
That wastes expensive
Paper space
With verse that is
A real disgrace.
—Phil

OPEN HOUSE
417 BURNSIDE ROAD EAST
Saturday, March 14
2:00 to 5:00 p.m.

$750 DOWN
$115 per month including taxes. Asking $14,700
Mr. Poole and Mr. Stricker in attendance.

UNIVERSITY REALTY LTD.
Shelbourne Plaza 477-1555

WESTERN HOMES LTD.
817 FORT STREET

$700 DOWN - "DUPLEX"
Up and Down. One-bedroom suite rents $65 (3-yr tenant), 3-bedrm suite at $85. Payments $110 P.I.T. Close to all services. Full price
Only $10,950
Call JACK GLOVER or TOM MOORE, EV 2-2157

CATHEDRAL ENTRANCE
3 BEDROOMS
ASKING PRICE $14,700. OPEN TO OFFERS RE DOWN PAYMENT AND END PRICE. FULL BASEMENT, OIL HEAT, PLUMBED FOR W. AND D. CALL G. MARSHALL, EV 2-2157.

$5950
CASH OR TERMS. RENTED FOR $65 PER MONTH. 2 BRs, LR AND KITCHEN, 3-PCE BATH. NICELY FENCED LOT. NET TAXES APPROX $25. OIL SPACE HEATER AND OIL RANGE INCLUDED. FOR APPOINTMENT TO VIEW CALL GORDON MARSHALL, EV 2-2157.

X X X X X X X X X X X X
X X
X BUILD NOW X
X 2, 3, 4-BEDROOM X
X X
X One or two bathrooms. House X
X under construction for your X
X inspection. Act quickly before X
X the tax goes up. We can pro- X
X tect you against this increase. X
X As low as $760 down with X
X owner participation. From X
X $16,320 with 30% Several Gor- X
X don Head lots and sewered X
X lots to choose from. X
X CALL L. MOILLIET X
X Town & Country Realty Ltd. X
X GR 9-2626 home X
X EV 2-7276 office X
X X X X X X X X X X X X

DRIVE BY 1732 CORONATION — Cosy, attractive retirement home close to Jubilee Hospital. Call George Chan at EV 5-6741, residence EV 2-9416. Northwestern Securities of Victoria Ltd.

MUST SELL 2-BEDRM STUCCO bungalow. Plastered walls, cabinet kitchen, large living room, fireplace. $1,000 less than market value at $6,800. 2619 Scott St. EV 2-1771.

* * * * * * * * * * * * *
* 3 BEDROOMS *
* FULL BASEMENT *
* $11,989—TERMS *
* POSSESSION AT *
* END OF MARCH *
* Don't delay on this one- *
* owner, 12-year-old beauty! *
* Main floor utility, O-O-M heat- *
* ing, nice play yard, and close *
* to schools, shops and bus. *
* LEACH & SPARKS *
* EV 3-4117 *
* * * * * * * * * * * * *

OAK BAY—7 ROOMS
Fine old family home in the heart of Oak Bay South. 4 rooms down and 3 bedrooms up, with double plumbing. Extra large lot, 180' long. Only $11,500 with reasonable down payment. EV 4-8627 anytime. S. Hargrave, Realtor.

JAMES BAY
Near park, spotless 3-bedroom, 6-room home. Full cement basement, Oil-O-Matic heat, drive-in garage. Owner, EV 3-1942.

3-BEDROOM BASEMENT HOME, High Gorge, $1,000 down at only $7,500. Call George Chan at EV 5-6741; res., EV 2-9416. Northwestern Securities of Victoria Ltd.

QUADRA - LAKE HILL, COTTAGE, 2 bedrooms. Electric range. No steps. Very good location. Double-size lot. $7,500. GR 9-6572.

3 BEDROOMS, 4th IN BASEMENT, $14,300, $1,500 down. Will hold 2nd mortgage. 1253 Camrose Crescent, EV 5-7661.

4-BEDROOM HOME, FULL BASEMENT, Oil-O-Matic heat, plus 3-room cottage on 2 lots, Esquimalt. $750 down. 382-9418.

150 HOUSES FOR SALE

F. N. CABELDU LTD.
1212 Broad St. EV 3-7174
Established 1930

QUEENSWOOD
CADBORO BAY
Tudor type home with charm featuring very attractive living room, guest size dining room, two large bedrooms, plus room for two more. Electric kitchen. Full cement basement, oil-HA heating. Lovely lot 77x262.
Price $17,500
View by appointment
R. F. Harris, EV 3-7174 or GR 7-2998

GORDON HEAD
LOVELY SEA VIEW
Situated on a dead end road this appealing home comprises:
* Large combination living-dining room with new W-to-W carpeting.
* Three Bedrooms.
* Electric kitchen with built-in appliances.
* 4-piece Vanity bathroom.
* Full basement containing recreation room, extra bedroom, laundry room and garage.
There is a 5% mortgage of approximately $9,700.00 payable at $96.96 P.I.T. and vendor will carry a 2nd mortgage on a 10-year term.
Realistically Priced at $23,000
Call Mr. Gorely, EV 3-7174 or Res. GR 7-6732 for further details and appointment to view.

SOUTH OAK BAY
An excellent five-room home plus finished recreation room in full basement. Auto. oil H.A. heating. Drive-in garage. Neat fenced garden. Down payment of approx. $3000 required.
Price $13,600
Call Mr. Gorely, EV 3-7174 or res. GR 7-6732

"COSY RETIREMENT"
Just the home for Dad and Mum. This lovely little Ranch-type home is only 11 yrs old, has nice LR with FP, Dinette, Electric Kitchen with Nook. Two Nice Bedrooms. Utility Rm., Washtubs, Copper Tank. Attached Garage. Oil Package Heating. C/T. Owners will consider low down payment, balance like rent. Act now! Full Price—
$9950
(Exclusive) R. F. Harris, EV 3-7174 Eves. GR 7-2998

UPLANDS EXCLUSIVE
TUDOR FAMILY HOME
NEAR YACHT CLUB
Located on choice property of over 1¼ acres this fine, large house contains spacious reception rooms, den and 5 bedrooms. There are also staff quarters off the kitchen. Part basement contains vault. Automatic oil H. W. heating. Separate 2-car garage. For further information on this exclusive listing and financial details, please phone Mr. Bryan Leverton, EV 3-7174 or Res. EV 2-3789.

ISLAND ROAD
OAK BAY
Very well maintained, 4-bedroom, 2-storey home on nice 70-foot frontage site. Downstairs there is a wide through hall with open staircase, 2-pc. large DR, den, powder room, and modern family kitchen. Full basement. Auto oil heating. Sun deck, etc.
$15,750
B. J. Leverton, Res. EV 2-3789
Exclusive

RITHET CONSOLIDATED LIMITED
Est. 1871 706 Fort Street

CITY—CLOSE IN
LOW STEPS
This attractive bungalow of 4 rooms: LR 20x13, fireplace, oak floors, 2 bdrms, lge closets, electric kit, extra dinette space, 4-pc bath, pkg oil heat, new elec water tank, plumbed for washer. Transportation and schools handy. $9500—$2600, $65 per mo. Edw. C. Clark, EV 2-8536, EV 2-4251.

HARRIET ROAD
EXTRA LOT
We are proud to offer this 5-room older home comprising 18x18 LR, sep DR 10x11, bright elec dinette kit, 2 lge bdrms. Thru hall, sep sewing room, full high bsmt with extra room and laundry plus workshop and room to build an 18 ft boat, handy to schools, shops and bus. C. title. Asking $16,500—$2500 down. Call Edw. C. Clark, EV 2-8536, EV 2-4251.

FOR SALE OR RENT
$7,950. $1,000 Down
NEAR OAKLANDS SCHOOL
3 bedrooms, full bsmt, LR 24x12, gas kitchen. Ambition, elbow grease, a few dollars spent would make this home very comfortable for a growing family. Call Frances Money, EV 4-5160, EV 2-4251 anytime.

FOR SALE OR RENT
GORGE—$9,500
Out-of town vendor will consider offers on this modern, retirement, 2-bedroom home. Hot-water oil heat, plumbed for washer. 2 steps into back and front entrance. Lovely brick heatilator FP. Try $1,000 down. Phone Frances Money at EV 4-5160 or EV 2-4251.

RETIREMENT SPECIALS
ONLY $9950
UNIVERSITY
One step into this gleaming white stucco 2-bedrm home. Note! All the built-in features for lazy living. Cosy LR, oak floors, brick FP, beating panels, cablevision, pull-up screens, copper HW tank, utility rm. Devote your time to gardening. Lot 40x168. Phone Frances Money, EV 4-5160, EV 2-4251.

VACANT
Ideal for one or two who dislike a lge garden. 4-rm home, full bsmt, oil heat, oak floors in LR and DR, kitchen oil range heats water. How lazy can one get? There's even a nice patio. The owner was very happy here but ill-health forces him to sell it and being as how he's a very nice fellow, he'll listen to offers and terms on $7,200. Phone Frances Money, EV 4-5160, EV 2-4251.

6 BEDROOMS
2 bathrooms, large older home. Close to schools, shops, transportation.
$10,950—TERMS
James Bay
5-room bungalow on valuable lot. Priced to sell fast at $8500.
Sidney
4 rooms plus 2 partly finished up. On 1 acre of land. Owner going to Prairies. Must be sold. $7700 terms. Call FRANK BOUSFIELD, EV 5-6741 Northwestern Securities of Victoria Ltd.

DRASTIC REDUCTION
OWNER SAYS SELL
Two-bedroom, 7-year-old, Colwood home. Must be sold. EXTRA LOT TOO. All offers considered.
Price $6,950
Call RAY RAWNSLEY, 385-2471 anytime. Johnston & Co. Ltd.

CADBORO BAY
2600 SHIELING PLACE
By builder. New, 3 bedrooms, split-level 1½ baths, beamed ceilings in living and dining room. Asking $21,900. Phone GR 7-3758.

MUST SELL
$500 down will buy this large 3-bedroom home. New kitchen cabinets, panelled living room, large full basement. Full price $9850 at $80 per month. 143 Joseph St., Fairfield.
CONGDON CONSTRUCTION LTD.
630 Dupplin Road 386-7106
Evenings 382-5937

HOME AND SUITE
Attractive modern 2-bedroom bungalow with drive-in garage situated within walking distance to town. Well kept garden, easy to care for. There is a self-contained suite rented at present for $50 per month. Owner will take $2,500 down and carry balance at $30 per month. A steal at only $12,000. C. H. Holland Real Estate, 639 View, EV 5-0824 or EV 4-7659.

150 HOUSES FOR SALE

NORTHWESTERN
R E A L T Y
W E R E
H O U S E
T I T L E
S
of Victoria Ltd.
909 GOV'T ST.
EV 5-6741

"OPEN HOUSE"
1925 KINGS RD.
"$1800 DOWN"
SAT., 2 TILL 5 P.M.
Three bedrooms. Full, high basement. Room for rumpus and extra bedroom. 4 YEARS OLD. 6% INTEREST MORTGAGE.
Full Price $15,300
See this with MRS. SIMPSON, EV 5-6741.

"OPEN HOUSE"
Sat., March 14, 2-5 p.m.
475 OBED AVE.
Seeing is believing and this 2-bedroom plus den home, near the Portage Inlet end of Obed is well worth a look. Of course it has a dining room with full electric kitchen, basement and automatic oil heat. You will not do better for $1,000 down $81 per month. Come and see for yourself. MRS. HARVEY in attendance. EV 5-6741.

"OPEN HOUSE"
Sat., March 14, 2-5 p.m.
2135 McNEILL AVE.
OAK BAY
Excellent value this 3-bedroom home, spacious inside, complete with double plumbing. Separate dining room. Full cement basement with finished rumpus room and one other room, also workroom. O-O-M heating almost new. Separate garage, new. Close to schools, transportation and stores.
Full Price $16,500
MRS. VERA FRIEDRICH in attendance, EV 5-6741 or EV 5-7835.

"OPEN HOUSE"
3065 HARRIET RD.
(Off Gorge Road)
SAT., 2-5 P.M.
Very modern and luxuriously charming home designed for easy living. If you are in the market for a quality-built home, close to schools, shopping, bus service and all conveniences, don't pass up this opportunity. $3,900 down payment is required on the
Full Price Of Only
$16,900
No appointment needed; just walk in. AKSEL PETERSEN, EV 5-6741 anytime.

"OPEN HOUSE"
2141 EASTDOWNE
SAT., 1-4 P.M.
Compact and spotless 2-bedroom, full basement bungalow in Willows area. Includes auto oil heat, new wiring, copper piping. Definitely good value and for quick sale
Only $6950
To view prior to open house, call MR. BELCHER, EV 5-6741.

"BUNNIES"
Are hopping and so should you — to this sharp 3-bedroom home with wall to wall (over HW) in living room, dining room and hall. Dream kitchen has built-in oven and range top. Most exceptional rumpus room in full high basement. Take over present loan and have a HAPPY EASTER.
$17,900
MRS. RUTH SQUIRES, EV 5-6741. Res EV 2-2269.

"VLA"
10 MINS TO TOWN
Attractive stucco home (2 bedrooms and 1 in bsmt.) on ¾ acre with large barn.
$15,900
BETTY SAILS, EV 5-6741.

"TOP VALUE"
Ideally located on a large fenced lot and dead-end street, this well-planned 3-bedroom home with 1,100 sq. ft of living area, good-size living room and dining area with sundeck off, lovely kitchen with eating area, and full basement with partly finished rumpus room and bar. EXCELLENT TERMS WITH MONTHLY PAYMENTS ONLY $96 INCLUDING TAXES.
Full Price $14,950
Call JOHN NEFF, EV 5-6741.

"PERFECT MOTHER-IN-LAW"
Suite, that is—combined with an ultra-modern 3-bedroom home, built-in range, oven, garburator and many other extras. Designed and built by an engineer—you will want to buy it immediately after viewing and you can, too, at the low, low price of
$14,900
Terms if desired. Phone J. J. WILLIAMS at EV 5-6741.

"EXCHANGE YOUR HOME"
For this executive 5-unit apartment building. Walking distance. 6½% mortgage. Call TED CHARTRES, EV 5-6741.

"FAIRFIELD DUPLEX"
First time offered. Splendid location. Owner occupies main floor. Second floor occupied by reliable tenants. Here is your opportunity to own your own home and have a tidy income too.
Full Price $14,800
Call MR. JAMES, EV 5-6741 or EV 2-6787.

"DRIVE BY"
but do not enter this modern three bedroom home. Family size dining room and living room with eating space in the modern electric kitchen. Full high basement with large rumpus room started. EVerything about this home is appealing even to the 5% financing and
Full Price at $13,900
Remember DO NOT enter 4156 HAWKES AVE. But phone ETHEL HARVEY, EV 5-6741.

"Fernwood-Haultain" FAMILY BUNGALOW
Well constructed and excellently designed 2-bedroom bungalow with two nicely finished bedrooms in the attic. Large "L" shaped living and dining room. Handy cabinet kitchen. Finished rumpus room, extra bedroom and bath in basement.
Full Price $13,500
with a down payment of only $2500. For appointments to view call AKSEL PETERSEN, EV 5-6741 anytime.

"LAKEFRONT REVENUE"
3 self contained, furnished suites plus over ½ an acre of exceptional grounds with walks, shrubs, flowers, fruit trees, fish pools, etc. Float for swimming and boating. Small bungalow considered as down payment. Details by calling FRANK BOUSFIELD, EV 5-6741 or GR 9-1600.

150 HOUSES FOR SALE

NORTHWESTERN
R E A L T Y
W E R E
H O U S E
T I T L E
S
of Victoria Ltd.
909 GOV'T ST.
EV 5-6741

"575 AGNES ST."
Drive by and note the convenient location. This immaculate home features 2 lovely bedrooms, comfortable living room with attractive open fireplace, 12' dining room plus breakfast area in the bright kitchen. Smartly panelled room in the full basement. Lovely lot, fruit trees, etc. This beautiful home can be yours for a very modest down payment.
Asking only $13,500
Call WALLY WOOD, EV 5-6741.

"HIGH SUBURBAN" COUNTRY VIEW
Could be VLA
This three bedroom home is on over ½ acre. The handy step-saving utility off kitchen is a real convenience. Ten minute drive to city. Here is quiet pleasant living away from city traffic. Act now, owner leaving by March 31st. MR. JAMES, EV 5-6741 or EV 2-6787.

"A BARGAIN" You Be the Judge
But where do you expect to find 1150 sq ft of well planned living area at a price of $13,700 on good terms? Surely you would not expect to find an immaculate modern home with full basement, drive in garage and 3 generous size bedrooms at this price. However a phone call will get you full particulars without obligation. L. JACOBSEN, EV 5-6741.

"City Convenience" RURAL ATMOSPHERE
Surveyed for VLA — quiet country living on ¾ acre, within minutes of the city. Tasteful living room with fireplace, hardwood floors. Dining area, 2 bedrooms with possible 3rd in full high basement. O-O-M heat. Bright cabinet electric kitchen. A solid
Buy at $11,900
To view this home call NEVILLE RUTTON, EV 5-6741 or 384-5071.

"VALUE PLUS ..."
on a rising market! Seldom do you find a 1,000 sq ft. modern basement bungalow, 3 rooms, on a large sewered lot, for so little. You just can't miss!
$11,500
CLEAR TITLE.
EV 5-6741, MR. RICHARDSON

"FOR A SMALL FAMILY"
Compact 2-year-old stucco bungalow. 3 bedrooms, basement, drive-in garage. $1500 down.
Asking $10,900
Pay $80 per month. Call TED CHARTRES, EV 5-6741.

"NORTHRIDGE"
DRIVE BY 639 ROSERIDGE
3 becrooms, 1 year old. Cab electric kitchen, 4-pce vanity bath, 26'29' living room. D-I garage with extra workshop. Rumpus room area. NHA mortgage 6¾%. For further information and appointments to view call ROSS EVANS, EV 5-6741 or EV 3-4287.

"TEN ROOMS!"
Good solid home, high City location, oil heat, twin plumbing, $2000 down, bal $100 month, tax included, for
Less than $10,500
Mr. Richardson EV 5-6741

"GROWING PAINS"
This neat little 2-bedroom home in a quiet neighborhood has served its purpose but can no longer cope with this growing family who now require more room. A smaller family will, however, find this basement home with fruit trees ideal
At $7,950
Call L. JACOBSEN, EV 5-6741.

"ESQUIMALT"
No steps. Stucco bungalow, 16-ft. living room, fireplace, wall-to-wall carpets; 2 large bedrooms. Big kitchen. Yard all fenced. Separate garage. Terrific buy—
Just $8300
Call DORIS ADAMS, EV 5-6741 or EV 6-3969.

"JUST $75 A MONTH"
2 large bedrooms, bright sunny kitchen, dinette, large living room, fireplace and full basement. Low down payment.
$7950
Call DORIS ADAMS EV 5-6741 or EV 6-3969.

"HANDYMAN" $1000 DOWN
This is a good three-bedroom bungalow, in need of some improving. Surrounded by better homes and convenient to all facilities. Good floor plan with separate dining room, large living room with fireplace, oak floors, full basement and new automatic oil furnace. Priced for quick sale at
$7000
and $60 per month. Phone M. SMITH, EV 5-6741.

"FOR A COUPLE"
Spic and span 4-room bungalow, full basement. Low taxes. Walking distance.
Asking $6,900
Low down payment. Call TED CHARTRES, EV 5-6741.

"WHERE!"
Where can you find 3 bedrooms, living room, large kitchen, sun porch, colored plumbing, copper piping. Attached garage, fenced lot with fruit trees, all for just $6300 ($3300 down). I'll tell all. RUTH SQUIRES, EV 5-6741. Res EV 2-2269.

"$600 DOWN" VIC WEST
Older 2-bedroom, family kitchen, 3-pce bath. Dining room, front room with fireplace. Large fenced lot with some fruit trees.
Full Price $5500
$600 down, balance at $50 per month, including interest. For quick action phone ROSS EVANS, EV 5-6741 or EV 3-4287

X X X X X X X X X X X X X X X
X 3 BEDROOMS X
X SPLIT LEVEL X
X X
X Treed secluded area! A well X
X appointed home on expertly X
X landscaped grounds. Builder- X
X owner is asking only $16,800. X
X Excellent terms available! X
X Call Mr. Hegen of Newstead X
X Realty, EV 2-8117, 24-hour X
X service. X
X X X X X X X X X X X X X X X

8x8 DUPLEX IN BEST PART OF Fairfield. 2 bedrooms each side. Clear title, Apartment zoned. Ph. 477-4113.

150 HOUSES FOR SALE

C. G. HEISTERMAN & CO. LTD.
Since 1864

SAFETY FOR THE KIDDIES
Traffic-free street in Cadboro Bay, close to Hobbs School, play park and one of the finest beaches in Victoria. This 3-bedrm rancher is attractively landscaped, easily maintained. Full price with terms $16,500. Call Mr. Harris, GR 7-1198, or Mr. Scott, EV 4-0422.

HERE IT IS, NEW!
If you are in doubt about value, bring your appraiser, 6 room, 3 bedroom, full clean basement, $14,200. To inspect call Lon Chaney.
GR 5-3128

LOOK!
2 lots, 1 duplex, right in the area that is ripe for development. Cedar Hill X Rd. Full price $6,500. Call Lon Chaney.
GR 5-3128

GORDON HEAD SEA VIEW
3-bedrm contemporary style bungalow with view LR and DR. Kitchen has breakfast area and FC bsmt. a finished Rec rm. O-O-M heat. Early occupancy. Reduced to $18,250. Call Mr. Harris, GR 7-1198

HAULTAIN AREA
$10,900
Older type home in excellent condition. Living room with new granite fireplace and wall-to-wall carpet. Large DR, modernized kitchen-utility room off. Open stairway up to two or three bedrooms. Full basement with new auto oil furnace, copper plumbing and wiring. Double carport and sundeck. For appointment to view, call M. Biannin.
EV 5-1195

5 BEDROOMS
$12,500
$1,500 DOWN
Located in the Shelbourne-Hillside area, this attractive stucco bungalow contains L.R. large dinette, electric kitchen, 2 Bths and bath on main floor. Downstairs are 3 good bedrooms. Auto oil heat. Drive-in garage, large fenced lot with fruit trees. For appointment to view call M. Biannin.
EV 5-1195
1121 Blanshard Street EV 3-4161

FAIRFIELD REALTY
335 COOK ST.

HIGH LOCATION
TORQUAY DRIVE
1.56 ACRES
Do you like room—then you would like this spacious 3-bedroom home with de luxe suite, rented at $70 per month. All the conveniences of modern living plus. There is also a small barn to keep a horse if desired. Firm price of $18,900. View by appointment only. Call Del Hoegl, EV 5-9765.

HIGH QUADRA GARDENER'S PARADISE ONLY $12,900—TERMS
Your winter's supply of fruits and berries is assured in this ½ acre lot. There is also a heated greenhouse, chicken house with light and water, and even a pheasant run. With its 16 fruit trees and numerous shrubs giving a secluded atmosphere, this cedar siding home has LR with FP, din room, smart elec cab kitchen, 2 BRs and 4-piece bath. The full basement has 3rd BR. Oil hot water heat and low taxes. Exclusive—call L. Marshall, EV 5-9765.

GONZALES
Bungalow in colonial motif, beautifully built and exclusively designed. Urgent sale required. Distinctive rumpus room. PHONE NOW TO ACQUIRE THIS DESIRABLE HOME. Good terms to reliable couple. Asking $12,900. LOW DOWN PAYMENT.

NR. SHELBOURNE-CEDAR HILL X RD.
Sparkling clean, solid, 4-rm. basement bungalow. 2 Bedrms., living rm. cab kitchen. Ideal for couple. Garage. Close to all facilities. Ready to move into. Clear title. Price $7,850, balance $60.
Mr. Ralph Newton-White, EV 2-0870 or EV 4-5895, or McCandless Realty, 930 Fort, EV 3-8111.

* * * * * * * * * * * * *
* NEW 3-BEDROOMS *
* RUMPUS RM—$12,950 *
* GOOD LOCATION *
* *
* Built for contractors own use. *
* All extras and the best of *
* materials used. Bay windows *
* in living room and master bed- *
* room, large glass door to *
* sundeck from dining room, *
* ash cupboards in modern bright *
* step-saving kitchen. Owner *
* will look at all down payment *
* offers. Call his agent, Jim *
* Ranson at Island Homes Ltd., *
* 386-2996 or 479-5010. *
* * * * * * * * * * * * *

SUMMIT AVE.
10 ROOMS
$10,300
Vacant possession on this roomy, older family home. Only $2,000 down and balance on 6½% mortgage. Double separate garage. Call Peggy Rowe, EV 6-2231 anytime. Colony Realty Ltd.

$9,950
WHITE STUCCO
Clean and pretty . . . full basement, two dandy bedrooms, Oil-O-Matic heat. Close to everything. Call Shirley Alsdorf, Colony Realty Ltd., EV 6-8231.

PRIVATE SALE — COLWOOD, stucco bungalow 4½ years old—2 bedrooms, large living room, fireplace, attached carport, automatic oil heat; $10,900. $1,460 down, $75 per month. Phone 478-6966.

150 HOUSES FOR SALE

KER & STEPHENSON LIMITED
680 Broughton Street
EV 5-3411 Day or Night

RETIREMENT HOME NO STEPS
See this property before you consider any other home. A 10-year-old bungalow consisting of 2 bedrooms, a nice living room, large kitchen, utility room and den. Tastefully landscaped. Clear title and offered for only
$12,600
With Reasonable Down Payment
To view please call Mr. Fitzsimmons or Mr. Vallance at GR 4-2412 or EV 5-3411 anytime.

3 OR 4 BEDROOMS
A REAL BUY
Priced to sell below replacement, over 1100 sq. ft., very smart, 2-tone stucco. Comfortable living room with corner fireplace. Separate dining room, smart kitchen, thru hall, 3 bedrooms on main floor, 4-pce bathroom. Full basement with drive-in garage and nicely finished bedroom and roughed-in bathroom. Well priced at
$13,900
with $2500 Down, 5½% Mortgage
Mr. Felton EV 5-3411 Anytime

MODERN BUNGALOW CLOSE IN
Would you like a large lot with a 2-bedroom bungalow. A nice living room with wall-to-wall carpet, arched dining room, large kitchen. Full cement basement with den and drive-in garage. Asking price
$13,950
Mr. Vallance Mr. Fitzsimmons EV 5-3411 anytime

CHARM AND CHARACTER IN SOUTH OAK BAY
Here is an older home in excellent condition. There are no steps to the main floor so it is suitable for a retired couple, yet it has two small bedrooms upstairs which makes it ideal for a growing family.
Call me for more information and an appointment to see this charming home. E. W. Thomas, EV 5-3411.

DRIVE BY ONLY
2927 QUADRA ST.
You will see a very well kept, solidly-built stucco bungalow of 1,100 sq ft in an excellent location, handy for schools and stores. What you do not see (without an appointment) are the attractive entrance and through halls, the fine spacious rooms which include large living room with fireplace, full family-size dining room, two twin-size bedrooms, well-planned kitchen, 4-piece bathroom and a nice sunporch, all in spotless condition on the main floor. The full high basement includes a beautifully finished room with fireplace and extra plumbing. Full price with terms
$14,900
J. H. Ford EV 4-1863 A. L. Wagner GR 7-2989

DOCTOR'S HOME
This young doctor requires a larger residence

153 WANTED TO BUY HOUSES

WANTED
2 bedrooms. Good area, close to sea and park. Oil heat and full basement, up to $14,900. All cash.

Wanted
Large older home in Fairfield for large family. $3000 down. Can pay $80 per month.

Wanted
Revenue, 5 suites or more in good rental area. Client has $10,000 to invest. For any of the above call LEN LeDOUX, EV 5-6741, Northwestern Securities of Victoria Ltd.

DO YOU HAVE TO SELL QUICKLY?
Then YOU NEED US AS WE NEED YOU! We have many buyers depending upon us to find them suitable homes. Our stock of listings is at an all time low, due to heavy sales. If the sale of your property is URGENT and NECESSARY don't waste time, let's get together! Just call EV 4-8126 or EV 5-0793. Ask for Mr. Greene. Pemberton Holmes Ltd.

WANTED
POSSESSION IN AUGUST
But client would like to locate their home NOW. Require a modern bungalow with dining room and 4 BRs or 3 and a den. Basement and recreation room. Must be in the Oak Bay High School ATTENDANCE area. Cash to Mortgage—$25,000 to $30,000 price range. Please call Mrs. McLean, EV 4-6837 or EV 4-8124.
PEMBERTON HOLMES LTD.

GENUINE CLIENT
Has cash up to $16,500 for suitable 3-bedroom home with rumpus room or space for same. Up to 6 years old, and close to schools. I CANNOT PROMISE—BUT YOUR HOUSE COULD BE THE ONE THEY WANT!
Call Don Message, GR 7-3715
Saanich Realty Ltd. GR 9-1642

$800 DOWN
And $80 per month for 3-bedroom home in good condition by very reliable client. Please call MR. DELCHER immediately, at EV 5-6741, Northwestern Securities of Victoria Ltd

URGENTLY REQUIRED
4-bedroom home, Cadboro Bay, Ten-Mile Point or Gordon Head; also 3-bedroom home, Lansdowne or Uplands. Both wish to buy within 10 days. Ph. Mr. Ron Wood, 386-2996 or 383-6272.
Island Homes Ltd.

3 or 4 Bedrooms Wanted
$7,000 down payment and will go up to $18,000 full price. Must be all on one floor and in good district. Immediate attention. F. Campbell at J. H. Whittome & Co. Ltd., EV 2-4253 anytime.

COLWOOD-LANGFORD
Two clients requiring good homes with small acreage for horses. Up to $20,000. Eric Graham, EV 3-7124 anytime.
BOORMAN INVESTMENT CO. Ltd.
1111 Government St.

WILL PAY CASH
Four-bedroom home in Oak Bay, value from $30,000 to $40,000. Sea view preferred. Call W. McMahon, GR 7-1455, or R. O. Ney, EV 4-5406. Victoria Realty Ltd., EV 2-9145.

CAN YOU PROVIDE
1200 sq ft of home with character in the Carnarvon Park area for $16,000-$18,000? Then call our agent, L. JACOBSEN, EV 5-6741, Northwestern Securities of Victoria Ltd.

HAVE YOU?
A modern, or new, 3-bedroom home, that up to $4,000 down will handle. City or suburban area considered. I also have a client for a small bungalow, Gorge or Marigold area preferred. Please call Roy McGillivray at 386-4294 or EV 5-0987 anytime.
MOREY & JOHNSTONE LTD.

ENGLISH COUPLE WILL
pay up to $12,000 cash for a well-built compact bungalow, 4 rms minimum, full basement, oil heat, garage; south Oak Bay or Fairfield preferred. Please tele in strict confidence date for them to view. EV 5-6741, Mr. Richardson, Northwestern Securities of Victoria Ltd.

$150,000 CASH
Investment Co. is now in the market for 25 Rental Homes. If your home is suitable for rental purposes and you wish an immediate cash offer, phone Mr Hodgson, EV 2-8117, today. Newstead Realty Ltd.

WANTED, QUADRA-LAKE HILL. I require 2 and 3-bedroom homes in this area. If your home is for sale list with a resident realtor. Please call Herb Hodgson EV 2-2091, res. EV 2-3485. Harry Foster Ltd.

I NEED TWO HOMES AROUND the $20,000 mark for two University professors. This is a genuine request. Must have at least three bedrooms. Call Stirley Alsdorf, Colony Realty Ltd., EV 6-3231.

Anxious purchaser for older 3 or 4-bedroom home in Vic. West or Esquimalt border. If you are thinking of selling, please call Mrs. Neill at EV 2-8117, Newstead Realty Ltd.

I WILL BUY YOUR 2 OR 3-BEDroom home immediately for cash if it's suitable for rental purpose. For fast action call my agent, Ellwood Nault, at Newstead Realty Ltd., EV 2-8117 anytime.

MY CLIENT NEEDS family home of 3 or more bedrooms. Will purchase with low down payment or lease with option to purchase. BETTY SALES, Northwestern Securities of Victoria Ltd. EV 5-6741.

WANTED — HOME OR LOT FOR couple. Prefer waterfront or seaview, South Victoria or Oak Bay. Best cash price to principals. Particulars to Victoria Press, Box 608.

CASH BUYERS for older homes in need of repair. Call George Thorneloe, Brown Bros. Agencies Ltd., 1125 Blanshard St., EV 5-8771, anytime.

154 PROPERTY FOR SALE

BRAEFOOT RD.
2 lots 149'x70' and 143'x70'. Level, no rock. Price $1,500 each. Call E. SINDEN
382-7276 Office Home GR 9-6153
TOWN & COUNTRY REALTY LTD.

SEWERED LOT
Lake Hill district, 61'x240'. Dead end street. Only $2300—$1000 down. Don Message, GR 7-3715 or GR 9-1642.
Saanich Realty Ltd.

BEAUTIFUL TREED LOT
135' frontage on Fairfield Rd., 70' deep. PRIME LOCATION. Call RAY RAWNSLEY, Johnston & Co. Ltd., 385-2471, anytime.

5.44 ACRES
Most desirable property only 1¼ miles from Sooke on Otter Point Rd. Second growth timber. Owner ill, must sell. Priced for quick sale, $3,500. Call Stan Rozylo at 384-7129 or 384-6104 anytime. Douglas Hawkes Ltd., 617-A Fort St.

GORDON HEAD TREED NHA-APproved lot, 80' frontage. Build now before the 4% tax goes up. $2,450. As low as $1,000 down for 1,200 sq. ft. house. Call now EV 2-7276 office, LEW MOILLIET, GR 9-2620 home.
Town & Country Realty Ltd.

FOR SALE—VIEW LOT SLIGHTLY over 1 acre. Situated 400 yards north Chalet Inn on Chalet Road, Saanich. $4,800 cash or terms with low down payment. Write or phone Mallinger, 1534 London St., New Westminster. LAkeview 2-5308.

3 CORNER LOTS, ZONED COMmercial. Close to corner of Cedar Hill X Rd. and Shelbourne, 100'x100' $5,500. Call GEORGE CHAN at EV 5-6741, eve. EV 2-2418, Northwestern Securities of Victoria Ltd.

WHITTYS LAGOON — 2 adjoining view lots, each approx. ½ acre. Cleared. City light and water. Close to magnificent beach. $2,500 each. Owner, EV 3-5307.

¼-ACRE LOT WITH 127-FOOT frontage on Ash Rd. $8,500. Aksel Petersen, EV 5-6741 anytime. Northwestern Securities of Victoria Ltd.

154 PROPERTY FOR SALE

P. R. BROWN & SONS LTD.
762 Fort Street EV 5-3435

WATERFRONT
Attractive waterfront lot, Vantreight Drive, sandy beach. $8,800.
Call MRS. CLARK, EV 2-0171

ELK LAKE
2 beautiful building lots, 80x125. Location, Santa Clara Ave.
Call Mr. Clark, EV 2-0171

ELK LAKE AREA BERRY FARM
8-19 acres, 3 acres logans, 1 acre raspberries. Ample supply water for irrigation. Full line machinery inc Chev dump truck, rotovator and International tractor. Attractive 4-rm stucco bungalow, HW floors, full cement basement, HA heating. Plus 3-rm cottage for help, 3 modern chicken houses, each 30x110. Quota for 11,000 birds. This is an exceptionally fine holding, netting over $9,000 a year. Vendor willing to accept modern 3-bedroom bungalow as down payment.
Contact Watson Clark

HORNBY ISLAND WATERFRONT RANCH
198 acres rich productive soil, approx. 100 acres cleared, bal. treed. Good pasture, unlimited supply of water for irrigation. Attractive 3-bedroom stucco bungalow with additional 3-rm cottage, farm buildings in excellent condition. ½ mile to beautiful waterfront. Now operated as beef stock farm. Price $50,000.
Contact Watson Clark, EV 2-0171

GORDON HEAD
Very attractve gentleman's country stucco residence, comprising large living rm with model fireplace, dining rm, guest-size ultra modern kitchen, through hall, 3 large bedrms, 4-piece bath, full cement basement, oil heat. Attached garage, beautiful landscaped grounds with cement patio. Seen by appointment only. Price $17,950.
Contact M. Clark, phone EV 2-0171

THE BEST BUY IN LOTS
ROCKLAND—Seven choice lots.
ESQUIMALT—Four lots.
OAK BAY—Three lots with sea view.
SAANICH—Sewered, treed lots, 70' wide.
Will arrange for you to build on any of these lots with a small down payment
OR
will consider your present home as a down payment.
MR. B. LAWLESS
EV 2-8223 EV 2-7276
TOWN & COUNTRY REALTY LTD.

5 ACRES
Zoned light industrial on trackage. Located S.E. corner of Quadra and McKenzie Ave.

1.36 ACRES
Corner Burnside and Irma St. For price and terms contact
C. SINDEN
382-7276 Office 479-6133 Home
TOWN & COUNTRY REALTY LTD.

COLWOOD $500 DOWN
See our sign on Paisley Crescent. Level lot 60x150.
Full Price $1650
Eric Graham, EV 3-7124 anytime.
BOORMAN INVESTMENT CO. Ltd.
1111 Government St.

ROYAL OAK—½ ACRE STREAM RUNS BY
Lovely lot in good location near schools and shops. Buy this quickly! Price $2,750. Call Mr. Vining, EV 2-2101: res., GR 9-3788.
Harry Foster Ltd.

LOT ON SNOWDROP—$1400
High situation, nice outlook. Size 66x120.
Call F. G. Newton—477-1855
UNIVERSITY REALTY LTD.
SHELBOURNE PLAZA

GORGE ROAD Lot 108x219
Corner Lot. Good location. Not mill area. Good potential re: Motel or Apt. Building. Has 7 units. Some terms. C. Mallett, EV 2-2137 anytime. Western Homes Ltd.

LARGE SEA VIEW LOTS CENTRAL SAANICH
Paved road and water laid on. Priced $2,000, $2,650—Easy Terms. For further information call Al. Vickers or Len Enright, EV 5-8455.
P. R. BROWN & SONS LTD.

NORTHRIDGE LOT 75'x125'
NHA approved. High view lot. Close to schools and bus. Piped TV. $2,995. Call Mrs. Jackie Russell, EV 5-3435 or GR 9-5850.

CORDOVA BAY
This level and cleared lot is yours for $1,100; just 2 blocks away from the beach. Phone D. A. C. Smith for particulars at J. H. Whittome & Co. Limited, EV 2-4256.

TRAMP! TRAMP! TRAMP!
THE LOT MAN'S MARCHING!
Up Hill Down Dale—to bring you the choicest listings on the market today.

Mt. Douglas—60x120. N.H.A. Langford — 100x150. Includes trees, fence, garage, patio, septic tank, wiring, bulbs, water. Has everything for only	$1,900
Esquimalt — 70x167 — the golf course your neighbor	$2300
Athlone Woods—141x162. Sewered	$2,750
Gordon Head—164x210. Treed, seaview, seclusion	$3,100
Cordova Bay—82x241. Seaview, sewered, choice	$3,950
Arbutus - University — 100x153, sewered, holly trees	$4,000
Malahat—11.91 acres—high and beautiful	$5,000
Cordova Bay—large irregular, seaview—treed with arbutus, cedar, fir, yew, etc.	$5,900
Uplands—60x163, choice	$8,800

For one stop shopping call Terry Fortune anytime at University Realty Ltd. tel. 477-1855 or res. 477-1229.

MORE LISTINGS WANTED

MAYNE ISLAND WATERFRONT lots. Buy something that won't depreciate. Catch a ferry and have fun developing a waterfront lot. 1.2 to 1.6-acre lots, southwest exposure. Good water. Hard sand beach. Beautiful location. Accessible. Write W. R. Pigott, Mayne, B.C., or phone Gulf 7-R.

2 LARGE SEA VIEW LOTS, GORdon head. Asking $5,500 each.
Half acre plus sea view lot at Cordova Bay, treed and water on. $3,000, terms.
R. Cox, EV 3-3814

Swinerton, Stewart Clark Ltd.
EV 5-2481

SEASIDE LOTS — LARGE PIECE of land, well-treed, not far from Victoria. Reasonable price; terms if desired. Phone before 8 p.m.: EV 2-6696 for full particulars, or Victoria Press, Box 109.

OCEAN VIEW LOTS ON PENDER Island. Free inspection. No obligation. $90 down. Jack Henderson, EV 4-0531. Hazar & Swayne Ltd.

ROLLYDENE PLACE, NEAR THE sea. Choice .35 acre sewered lot. EV 4-4680.

MOUNT TOLMIE, CORNER CROMwell and Lorraine; reasonable. Call EV 3-5474.

BEAUTIFUL VIEW LOT, FACING Gorge water and park. All services, $4,500. EV 2-6055.

OAK-TREED LOT, 79x140, SEWered, choice locale, $5,500. Ph. GR 9-5616.

LARGE COLWOOD LOTS, TREES; frontages to 96', near new high school site. GR 8-2635.

DUPLEX LOT ON SEWER — $2,500. Owner, EV 4-6747.

BY OWNER, TERRIFIC SEAVIEW —$1,900. EV 6-1535.

SEWERED LOT, 70'x140', RIDGEbank Cres., $2,500. EV 5-2430.

154 PROPERTY FOR SALE

THE BEST BUY IN LOTS
ROCKLAND—Several choice lots.
ESQUIMALT—Close to Naden.
OAK BAY—With sea view.
SAANICH—Sewered, treed lots 70' wide.
Will arrange for you to build on any of these lots with a small down payment. Will consider your present home as a down payment.
MR. B. LAWLESS
EV 2-8223 EV 2-7276
TOWN & COUNTRY REALTY LTD.

LOTS OF LOTS
One lot, 100'x160' BISSENDEN PLACE, off Ash Rd., Gordon Head. Price $3,500. Terms. Sign on property.
Christie Point (Portage Inlet), Shoreline and Craigflower. Irregular shape large lot fronting onto water. Price $4,250. Sign on property.
NORTHRIDGE, fronting Vanalman Street. 5 NHA lots on sewer.
Please contact J. A. McLELLAN, EV 2-7276
TOWN & COUNTRY REALTY LTD.

ESQUIMALT—VIEW
Two side by side view lots — north end of Grenville St. FP $3500.

CORDOVA BAY RD.
3.71 acres with approx. 265 ft. of frontage on Cordova Bay Rd. Contact F. COLOMBIN, EV 2-7276.
TOWN & COUNTRY REALTY LTD.

SHAWNIGAN LAKE
Approx. 3 acres for sale. Magnificent view of lake. Good well on property.
$4500

ADMIRALS ROAD
Nice bldg. lot on sewer. Large frontage.
$2850
A. BERNARD & CO. LTD.
655 Fort Street

RIVERFRONT BUILDING SITES—Located next to Puntledge Park, on pretty Puntledge River at Courtenay, Vancouver Island, we offer these 80ft. x 200 ft. level, treed lots at the reasonable price of $1,135 each, with a reduction to anyone buying two or more. And when you decide to build we can arrange a mortgage for you. For further information write or phone Leonard Thomas at Douglas Hawkes Ltd., 617A Fort Street, Victoria, phone 384-7128 (residence 383-5685).

SEA RIDGE PARK (Sea view over Cordova Bay) 8 lots on paved roads, storm drains, underground power, from $3,800 each. LAKE HILL—2 NHA lots, 80-ft. frontage. Each $2,650.
GORDON HEAD—1 only 50x120, $950. For details call Archie Greene, EV 4-8126 or EV 5-0095.
PEMBERTON, HOLMES LTD.

LOT 6, 80'x160', $1,500 DOWN, West Side Parker Ave. 474-2237.

155 PROPERTY WANTED

Act 1, Scene 1
(Enter, stage left: Prospective Property Purchaser):
"Good morning. I'm in the market for a nice building site. What do you have?"
(Embarrassed and disgruntled salesman, casually wiping tears from cheeks):
"I'm very sorry, sir (sniff-sniff), but I don't have a single listing left."
(P.P.P.)
"There, there, my good fellow. Things can't really be as bad as all that. (Here, use my handkerchief). Surely with all the fine properties in this lovely city you must have something to offer."
(E. & D. salesman):
"Yes (sniff-sniff), but I've sold everything I have."

Act 1, Scene 2
(Time: That afternoon.)
(Phone rings, E. & D. Salesman answers):
"Good afternoon, University Realty Ltd., Phil Poole speaking. You have a lot for sale? Wonderful ! ! Yes, I'll be out to look at in half an hour."

Act 1, Scene 3
(Time: Next day.)
(Enter stage left, P.P.P.):
"Good morning. I'm in the market for a nice building site. Do you have anything yet?"
(Salesman, no longer E. & D., but hopeful and happier):
"Yes, sir! I do have a nice lot to show you. Would you like to see it now?"
(P.P.P.)
"Yes, by all means!"

Act 1, Scene 4
(At lot, both P.P.P. & H. & H. salesman looking the situation over while standing ankle deep in water)
(P.P.P.)
"My, this IS a sight! I'll buy it! !"
(H. & H. salesman):
"Very good, sir!"
(Exit happy P.P.P. & cheerful salesman)
(Sloah-sloah-sloah)
—Phil

What I'm trying to say is there is a market for ALL property. What is needed is the proper presentation by an honest, hard-working salesman. May I be of service to you? Phil Poole, EV 5-4192.

UNIVERSITY REALTY LTD.
477-1855

CASH
for your building lot. E. J. Butler, Realtor. EV 5-1322.

156 ACREAGE FOR SALE AND WANTED

A VERY RARE BIRD!
SECLUDED ACREAGE
It is getting almost impossible to find a good piece of secluded yet accessible acreage within 10 minutes of town. This compact block of nearly 30 acres rolling treed parkland, offers recreational or quality subdivision possibilities. Avoid disappointment—Buy it now.
$22,500
J. H. Ford, EV 4-1863 or EV 5-3411
Ker & Stephenson Limited
660 Broughton St.

FOR SALE TO DEVELOPER. 20 acres of prime view property on Trans-Canada Hwy at beautiful Mill Bay. New community water system at property line. Small, modern home included. Total price $36,500, or will sell land separately. For appointment, call Cobble Hill 743-2134.

3.48 ACRES — SELWYN ROAD, nr. Atkins, Langford. Water and power available. Rocks trees, some cleared. $4,500. 1/3 Down Payment. Nr. offer. Mrs. Ramsdale, EV 3-6111 or EV 4-5655 McCandless Realty, 930 Fort.

WANTED — APPROX. 10 ACRES, Mill Bay-Shawnigan area. Victoria Press, Box 604.

Acreage Required, Saanich preferred, CASH. Phone Byron Price, 1314 Quadra, EV 5-2458.

HALF-ACRE LOTS—$1,330. H. Bitterman, EV 5-2481
Swinerton, Stewart Clark Ltd.

20-40 ACRES, NEAR SOOKE, EXcellent soil. Part old pasture, part timber, stream. GR 8-2635.

CASH FOR ACREAGE ADJACENT to sewer. Kasapi Const. 386-6191.

157 COMMERCIAL PROPERTIES

COMMERCIAL BLOCK
Close in, with its own parking lot. Rare opportunity here. Asking only $35,000. Terms possible. Hurry for this as it will be a long time before you have such an opportunity in our fair city.

Also, two very large pieces of commercially-zoned land, right close in. Here is truly a rare opportunity also. Both are over 2 acres in size. Suit many purposes, as hotel, auto court, etc. etc. An outstanding opportunity for capital gain here. Phone immediately, also these must be sold right away. In $50,000 and $100,000 bracket. Terms possible. An enquiry here immediately could mean very large $ gain for you.
Phone H. Bitterman, EV 5-2481 immediately.
Swinerton, Stewart Clark Ltd.

157 COMMERCIAL PROPERTIES

COUNTRY LIVING
1. Situated on Otter Point Road, this three-room cottage is a little beauty. Snuggled in the trees, it has a roaring all-year creek in the back yard. Needs some interior work. Situated on two acres of land, on city light and phone. Lots of water. $1,500 down and $50 per month. Full Price only $5,000.
2. Five acres off Otter Point Road. Well treed with a one-room cottage. Reduced to $2,500.
TO VIEW THESE PROPERTIES CALL 386-4294, ASK FOR JOHN MOLYARD.
MOREY & JOHNSTONE LTD.

COMMERCIAL LOT
Suitable for professional office, retail store, etc., corner Craigflower and Raynor. Triangle shape. Good traffic and parking.
$3,000
Mr. Fait, EV 3-6536
KER & STEPHENSON LTD.
EV 5-3411 anytime.

158 FARMS FOR SALE AND WANTED

SMALL FARM
CORDOVA BAY AREA
Five acres fertile, gently sloping, clear land. New small barn and hay barn. Irrigation system from spring. Older 3-bedroom house.
$14,500
Mrs. McKeage and Mr. Davies
EV 5-3411 anytime.
KER & STEPHENSON LIMITED

Ask for our special 6-time rate for your next classified ad. Phone 382-7211, ask for Classified.

CN
MOUNTAIN REGION
Sealed tenders will be received at the office of the Regional Engineer, Third Floor Milner Building, Edmonton, Alberta, until two o'clock Mountain Standard Time, in the afternoon of Thursday, April 2nd, 1964, for the construction of long and short timber mooring winas at Ogden Point Perry Slip, Victoria, B.C.
Plans, specifications and form of contract may be seen and form of tender obtained from the office of the Regional Engineer, C.N.R., Edmonton, or the Area Engineer, C.N.R., Vancouver. These plans, specifications, etc., will be loaned to bona fide contractors on deposit of an accepted bank cheque made payable to the Canadian National Railway Company for an amount of One Hundred Dollars ($100.00), said deposit will be returned when plans, specifications, etc., are returned to the Railway in good condition.
Tenders will not be considered unless made on form supplied by the Railway and accompanied by an accepted cheque drawn on a chartered bank in Canada in favour of the Canadian National Railway Company, equal to five per cent of the total amount of the tender.
No bid bonds will be accepted with tenders for this work.
The lowest or any tender not necessarily accepted.
G. R. Graham,
Vice-President.
Edmonton, Alberta.

NOTICE TO CREDITORS
In the Matter of the Estate of IVER WESTAD, Deceased.
NOTICE is hereby given that creditors and others having claims against the estate of Iver Westad, deceased, formerly of 1225 Styles Street, Victoria, B.C., are hereby required to send them to the undersigned Executor, 1205 Government Street, Victoria, B.C., before the 7th day of April, 1964, after which the date the Executor will distribute the said estate among the parties entitled thereto, having regard only to the claims of which it then has notice.
THE ROYAL TRUST COMPANY, Executor.
By its Solicitors,
HORNE, COUPAR, MACMINN & ROBERTS.

LAND REGISTRY ACT
SECTION 162
In the matter of EDWARD PERCY CALDER, Lots 7, 8, 9 and 10, Block 1 of Sections 2 and 3, Range 4, Shawnigan District, Plan 1320, registered under Certificates of Title Numbered 18160-P and 147407-I, and those parts of Sections 2 and 3, Range 4, Shawnigan District, described as follows: Bounded on the North by the Northerly boundary of said Section 3, on the South by the Northerly boundary of the public road from Shawnigan to Mill Bay, on the East by Parcel "B" (D.D.67891-I) and on the West by the Easterly boundary of Plan 218 as shown colored red on Plan deposited under D.D.18158-P and containing 12 acres more or less, registered under Certificates of Title numbered 18158-P and 147406-I.
Proof having been filed in my office of the loss of said Certificates of Title numbered 18160-P, 147407-I, 18158-P and 147406-I, I HEREBY give notice of my intention at the expiration of one month from the first publication hereof to issue to the above-named Provincial Certificates of Title numbered 147407-I and 147406-I and duplicate Certificates of Title in lieu of the Certificates of Title numbered 18160-P and 18158-P.
Any person having information with reference to such Certificates is requested to communicate with the undersigned.
Dated this 6th day of March, 1964, at the Land Registry Office, Victoria, B.C.
J. V. DiCastri, Registrar
Victoria Land
Registration District

NOTICE TO CONTRACTORS
Sealed Tenders will be received by the undersigned for the construction of Alterations and Reconstruction of the Sir James Douglas Elementary School Auditorium, Referendum No. 5, Woodlands Street, Victoria, B.C.
A returnable deposit of Twenty-five dollars ($25.00) is required for each set of Drawings and Specification which sum will be refunded upon the return of the Drawings and Specifications in good condition to the Architect by way of forfeited to the Architect by way of liquidated damages. Tenders must be good for thirty (30) days. Tenders must be accompanied by a bid bond in the form prescribed, a copy of which will be attached to the Specification which binds the Tenderer and the Surety in the amount of One Thousand Five Hundred Dollars ($1,500.00) at the time of tendering. A performance bond and a labor and materials payment bond, each in the amount of 50% of the contract price in the form prescribed, a copy of which will be attached to the Specification, must be provided by the successful Tenderer prior to the award of the contract. Certified cheques will not be accepted. The lowest or any tender will not necessarily be accepted.
Tenders must be made out on the forms supplied by the Architect, addressed to the undersigned and delivered to the offices of the Board not later than 5:00 p.m. Pacific Standard Time, Wednesday, March 25, 1964.
Drawings, Specifications, forms of tender and detailed instructions to bidders are available to General Contractors at the office of the Architect, Alan J. Hodgson, 914 Carlton Terrace, Esquimalt, B.C., on or after 9:00 a.m., Monday, March 9, 1964.
T. L. Christie,
Secretary-Treasurer,
Board of School Trustees,
School District No. 61
(Greater Victoria).

BRITISH COLUMBIA HYDRO AND POWER AUTHORITY
INVITES TENDERS FOR THE FOLLOWING

DESCRIPTION	REFERENCE	CLOSING DATE
7400 ft. 3 Conductor 400 MCM stranded copper cable.	BQ. 2143	March 17, 1964
2500 ft. 450 MCM Network Cable for Victoria and 7900 ft. No. 2 PILC for Vantonver	BQ. 2151	March 24, 1964
50,000 ft. No. 2 ACSR	BQ. 2152	March 24, 1964
50,000 ft. No. 1/0 ACSR		
1000 lbs. No. 6 Tie Wire		
10,000 ft. No. 2, 3 Conductor Triplex		
100,000 ft. No. 4/3 Conductor Triplex		
20,000 lbs. No. 4 ACSR for Nanaimo.		
Radio telephone equipment for use in connection with Mainland-Vancouver Island Submarine cable gas alarm system.	CQ. 673	March 31, 1964
Gas Pressure alarm system for submarine cables between the Mainland and Vancouver Island, B.C.	CQ. 674	March 31, 1964
Supply of 25KV submarine cable for service at Alert Bay.	CQ. 675	April 7, 1964

Sealed tenders clearly marked as above-referenced will be received in Room 650, B.C. Hydro and Power Authority Building, 970 Burrard Street, Vancouver 1, B.C., until 12:00 noon, closing dates as above.
Details may be obtained at the office of the Purchasing Department, 6th floor, 970 Burrard Street, Vancouver 1, B.C., telephone MUtual 3-8711, Local 2397. Information required for CQ's contact Local 2379.

IN JAIL AGAIN

A-Bomb Pilot Dreams Of Boiling Fires

GALVESTON, Tex. (UPI) — Claude R. Eatherly, former U.S. Air Force major who scouted the atomic bomb attack on Hiroshima, has dreams about boiling fires and children running with their clothes in flames.

The 45-year-old former B29 pilot gave the green light for the first A-bomb to be dropped in the Second World War and cannot get the deed out of his mind.

He feels guilty because, as pilot of the Straight Flush, the B29 that cleared the target for the actual bombing, he gave the signal that sealed Hiroshima's doom.

The Enola Gay, another B29 piloted by Col. Paul Tibbets, dropped the bomb.

LOST FAMILY

Since then, Eatherly has been in jail seven times and in mental hospitals at least 10 times. He has tried to drown himself in alcohol and drugs and has lost his family, career and peace of mind.

Now he is in jail for the eighth time. He was arrested and charged with holding up a grocery store with a toy pistol.

Grocer D. P. Rogers said Eatherly walked into his store Friday night, pulled the pistol and told him, "give me all you've got." He left the store with an undetermined amount of money.

He was arrested later at his home. He would not admit the robbery but officers found $100 in small bills in his possession and the toy pistol was under the seat of his car.

Galveston police Sgt. L. M. Luper said Eatherly was so mild-mannered "we didn't even have to handcuff him." "He answered all of the questions in a congenial way."

"I understand he wants to be caught because he feels guilty," Luper said. "Apparently that's what happened tonight because he robbed a store where they knew his name."

Eatherly has spent a lot of time in mental hospitals since the end of the war, much of it at the Veterans' Administration he was sent when he tried to Hospital at Waco, Tex., where kill himself.

Eatherly's arrests were for writing bad cheques and committing several robberies. Charges were usually dropped because of his war record and mental condition.

Mental Health Plan Okay Despite 'Serious Flaws'

By FRANK RUTTER
Times Legislative Reporter

The Opposition Friday indicated general approval of B.C.'s new mental health laws, but expressed fears and suspicion on how they will be carried out.

The comprehensive new Mental Health Act was given two hours and 25 minutes of debate in the legislature before Attorney-General Robert Bonner adjourned discussion until some time next week.

David Barrett (NDP—Dewdney) and Gordon Dowding (NDP—Burnaby) found what they called serious flaws in the legislation, but didn't oppose it.

FEDERAL AID

Patrick McGeer (L—Point Grey) also approved, but suggested the government get immediate federal aid through hospital insurance for expansion of psychiatric wards in general hospitals. Ottawa would pay half the cost, he said.

Mr. Barrett said the NDP had "a number of grave suspicions" about the legislation.

He hailed the principle of encouraging community treatment of mental illness, a major aim of the bill, but warned:

"You have raised fears in the community that you will not participate in the financing."

"It may give a bad flavor to an otherwise enthusiastic reception," he said.

SELL IT

He urged the government to go out and do a selling job on its plan, and to pledge grants for new community mental health projects.

But Mr. Barrett said the bill completely ignores any preventive measures.

There is nothing in it to help emotionally disturbed children, he said.

Mr. Dowding said new community care centres should be guaranteed top standards and services.

"If those are not guaranteed we are only compounding the evil by distributing it all over B.C. and throwing the load on municipal councils," he said.

PAPER LAW

Mr. Dowding said he feared it may only turn out to be "paper legislation."

The Burnaby MLA took issue with the new admission procedures in the bill. Court admissions are wiped out except for people deemed dangerous to be at large. Admission to mental institutions would be at the discretion of the medical superintendent.

Mr. Dowding said this would pose "a dreadful dilemma" for the superintendent, who would have to equate his role as a doctor against the government's policy.

Mr. Dowding said admission is a basic right for everyone.

He also challenged 23 sections of the bill giving power to the cabinet to make regulations.

BEST POSITION

Dr. McGeer said he thought it best to leave admission up to the superintendent, who would be in the best position to know the situation.

He said he feared future competition between general hospitals and community centres for mental care.

The government could provide the highest standard of mental care in existing general hospitals, with hospital insurance coverage, he said. Ottawa would pay half the costs; miracle drugs available to the hospitals would aid treatment.

However, he pledged Liberal support on the principle of the bill.

More Say On Financing Needed

Municipalities should be given more power in the field of financing, Arthur Turner (NDP—Vancouver East) told the legislature Friday.

He said councils shouldn't have to go continually to the people for permission to borrow or use municipal funds for necessary projects.

"I will have more to say on this subject at a later date," he said.

He was speaking to an act to amend the Municipal Act which was approved in principal by the House. It will be discussed in detail in committee at a later sitting of the House.

Mr. Turner said the government should give municipalities more leeway in managing their affairs and encouraged them to take on more financial responsibilities.

"I don't mean by that the government should go hog-wild in giving them more say in the matter of financing," he said. "It should be under the watchful eye of the department."

Glassco Report Can't Save Much

TORONTO (CP) — Finance Minister Gordon said Friday night spectacular changes in the level of federal spending should not be expected to flow from recommendations of the Glassco royal commission on government organization.

He said savings resulted from improved government efficiency may be overshadowed by "inevitable increases in government expenditures over the years, consequent upon an expanding economy and a rising population."

Addressing the Ontario Institute of Chartered Accountants—of which he is a member—Mr. Gordon stressed that the Glassco commission was set up to advocate improvements in government organization and management, not changes in policies or programs.

He estimated that only about $1,300,000,000 or 17 per cent of the total federal spending estimated for 1964-65 is for administration, operation and maintenance of government departments except defence.

"This is the extent to which government expenditures are susceptible to the application of the Glassco commission recommendations for improved management and increased efficiency," Mr. Gordon said.

He noted that defence spending takes up 22 per cent of the total. There had been some cuts this year. Improved management techniques may make further savings possible.

However, Mr. Gordon said that setting the general size of defence spending is a matter of general policy—not simply a problem of carrying out a given task in the most economical way, such as in the post office department.

Meanwhile, Mr. Gordon reported "considerable progress" in implementing some 300 proposals by the Glassco commission. Up to last November, about 25 of the recommendations had been studied "and approved for implementation."

Sealed Tenders, plainly marked for: Project No. 91330, located at Superior and Oswego Streets, Victoria, B.C., will be received by the undersigned on or before March 31, 1964, at 3:00 p.m.
Plans and Specificatoins will be available at Pacific Petroleums Ltd., on March 11, 1964, at 408 - 840 Burrard Street, Vancouver, B.C., at $25 per set to bona fide Prime Contractors only.
The lowest or any bid not necessarily accepted.
Pacific Petroleums Ltd.
408 - 840 Burrard Street,
Vancouver, B.C.

THE CORPORATION OF THE DISTRICT OF SAANICH
Tenders for Paving and Sealcoating
Sealed tenders, clearly identified as to number will be received by the Municipal Clerk, Saanich Municipal Hall, 4512 West Saanich Road, Victoria, B.C. up to
3:00 p.m. Wednesday, April 1, 1964
for the following:
Tender No. 9/64—4965 Tons Asphalt Paving.
Tender No. 10/64—Asphalt Sealcoating—approx. 12 miles.
Tender form and specifications may be obtained from the undersigned.
Lowest or any tender not necessarily accepted.
N. W. LIPE, P. Eng.
Municipal Engineer.

CORPORATION OF THE TOWNSHIP OF ESQUIMALT TENDERS FOR SUPPLYING POLICY PATROL VEHICLE
Tenders are invited for supplying one 8-cylinder Automatic Transmission 1964 Model Vehicle. Model tendered on to be suitable for use as a Police Patrol Vehicle.
For particulars as to equipment required please contact the Chief of Police. Tenders to include all taxes.
Tenders must be addressed and delivered to the undersigned at the Municipal Hall, Esquimalt, B.C., not later than 5 o'clock p.m. on the 15th day of April, 1964.
The lowest or any tender will not necessarily be accepted.
(Miss) Vera M. Mesher,
Secretary, Board of Commissioners of Police.
Municipal Hall,
1229 Esquimalt Road,
Esquimalt, B.C.
March 14, 1964.

'Hoodmen' Held in N.Y.

NEW YORK (CP)—Two members of a Montreal gang known as "the hoodmen" and their female companions were arrested here Friday night and police said $500,000 worth of negotiable securities was recovered from their mid-Manhattan apartment hideaway.

Jean Massier, 26, and Antonio Facchino, 37, were taken into custody as they emerged from a 57th Street apartment.

The two men were charged with criminally receiving stolen property, the women with harboring criminals. They were to appear in criminal court today.

EATON'S
Hearing Centre
4th Floor at the Elevator
presents a
Hearing Clinic
Tuesday, Wednesday and Thursday
March 17th - 18th - 19th
Come in and see our Hearing Aids
Have them demonstrated without obligation.
10% OFF
Regular Prices
Come in, write or phone for information . . . make an appointment early!
Clinics also at:
Port Alberni—Friday, March 20th
From 1 to 3 p.m.
Duncan—Saturday, March 21st
2 to 5:30 p.m.
Nanaimo—Saturday, March 21st
9 a.m. to 12:30 p.m.
(Contact local stores for appointment.)
EATON'S—Hearing Centre, Fourth Floor, Phone 382-7141

LUNDS AUCTION
Tuesday-7.30 p.m.
In Our Salesrooms
For an owner leaving for Europe we will sell his
Danish Teak
and Other Furnishings
Carpets -- Draperies
Approx. Replacement Cost $7,000
Purchased Last December
"FLEETWOOD" STEREO HI-FI
TV COMBINATION, COST $900
Two Foam Rubber Uph. Chesterfield Suites, Uph. Chairs, Coffee, End and Occasional Tables, Expensive Floor and Table Lamps.
DINING AND BEDROOM SUITES
(Cost $700 and $640 Respectively)
Desk, Bookshelves, Single Cont. Bed, "Frigidaire" Refrigerator, Oil Paintings.
DRAPERIES — COST $1,100
Consignments from other owners including:
Chesterfield Suites, New "Dual" Stereo Comb., Twin Bedroom Suite, Maple Bunk Beds, Auto. Washer, (7 months old), Refrigerators, Ranges.
View from 9 a.m. Monday
LUNDS LTD.
926 FORT EV 6-3308

HOOSON NAMED

City Manager Gets Assistant

The city manager system instituted by city council in 1950 was expanded Friday to include an administrative assistant.

Mayor R. B. Wilson announced council had agreed to the increase because of an expanding work-load and city manager Dennis Young said he had selected welfare administrator William Hooson to fill the post.

Mayor Wilson said the matter was discussed at an informal meeting of aldermen.

"There have been so many additional activities added to the city manager's workload that council has come to the conclusion he should have an assistant," said the mayor.

"The city manager system has certainly worked very well and we had to either make up our minds to use it to the full in which case more help was needed—or else cut down the number of items council referred to the manager."

MAJOR DISTINCTION

Mr. Young said Mr. Hooson would be an administrative assistant and not an assistant manager.

"There is a major distinction. An administrative assistant is a staff position for undertaking research and other tasks allotted by the manager from time to time. It is not a link in the chain of command."

Mr. Hooson joined the city in 1950 as assistant welfare administrator and took over the department a year later. He holds a master's degree in social work and also has completed a course in civic administration sponsored jointly by UBC and the provincial department of municipal affairs.

Mr. Young said he was selected on the basis of his previous work. The salary bracket is not established yet.

The vacancy in the welfare department will be advertised.

Self-Defence Wins Praise From Judge

A young man charged with cracking a safe at Wescraft Manufacturing Co. 2811 Douglas, Friday was complimented on his handling of his own defence.

Magistrate William Ostler told Neil McKinnon:

"You have conducted your defence very skilfully."

In the second day of trial in city police court today, McKinnon called a witness to present his defence testimony, and personally argued the evidence in the case before the bench.

11 WITNESSES

Thursday, he cross-examined 11 prosecution witnesses.

Magistrate Ostler remanded the case to Monday for judgment.

McKinnon is charged with breaking into the building Nov. 9 of last year, and stealing money from the premises.

Crown witnesses testified Thursday that McKinnon had in his possession a few hours later a marked $10 from the building, and some metal fragments and a strip of metal in one shoe.

They also testified that powder found on one of his shoes was similar to a plaster used for insulation in the cracked safe.

STAYED THAT NIGHT

Friday, McKinnon called Mrs. Margaret Lister, 728 Hillside, who said McKinnon had stayed that night at her house.

She said she had not heard him leave the house at any time between 3:15 a.m.—when she went to bed—and about 8 a.m.

The safe was intact at 6 a.m. that day, and was found open at 6:45.

McKinnon, in arguing his case, pointed out that one man working on the safe would not have much time in darkness hours to do so.

"I don't think anyone would perform this kind of activity in daylight," he told the court.

EATON'S

1.49 DAY

WATCH FOR IT!
WAIT FOR IT!
SAVE ON IT!

The big shopping event budget-conscious buyers wait for . . . 1.49 DAY at EATON'S!

Check the EATON page in Monday's Times, Tuesday's Colonist for all that's new in savings! Shop the convenient way—

use your handy EATON Account!

See More . . . Save More . . . when you shop Downtown . . . especially on 1.49 Day. More selection at more stores—and it's so easy to reach downtown by any bus.

Fashion News for Juniors from EATON'S

Spring Coats

Never too young for fashions . . . and at EATON'S she can choose the young, fashionable look for Easter from an exciting collection of smart coats.

Designed for Easter promenading, the best-dressed teens and pre-teens will choose wonderfully basic casual coats of wool boucle or plain wool fabrics from this group . . . in many styles . . . and in bright spring shades of pink, yellow, grey, red, beige . . . and in black and white checks.

Sizes 7 to 14, each 17.95 to 22.95

Sizes 10 to 14x, each 19.95 to 27.95

Girls' and Teens' Jackets

Sure to be the handiest item in her wardrobe . . . simple, relaxed styles in jackets for wear with skirts, slims, etc. Reversible poplins, suede and wool fabrics . . . in shades of beige, grey, green, brown, red and blue.

Sizes 7 to 14, each 9.95 to 14.95

Sizes 10 to 14x, each 15.95

EATON'S—Children's Wear, Third Floor, Phone 382-7141

EATON'S Again Presents "Capri of California"

Costume Rings

Over 30 styles from which to choose . . .

including cocktail and dinner rings, engagement and wedding bands, cultured pearls and birthstones. Sizes range from 4 to 9, but not all sizes in every style. Stones are European imports and are noted for their clarity, cutting and hardness. Mountings are copies of more expensive lines and are the latest stylings.

Special, each 3.88

• Other rings from 4.98 to 22.98 include Spinels, Alaskan Black Diamonds, Onyx, Barodas and Zircons.

Let the "Capri of California" representative help you choose rings to enhance shapely hands . . . get expert help at EATON'S all this week, March 16th to 21st.

EATON'S—Jewellery, Main Floor, Phone 382-7141

New!

'Petal Burst'®

S-t-r-e-t-c-h Strap

by Wonder-bra®

Petal Burst, Lace 'n' Lycra, brings you a beautiful new way to bra comfort! New braided "Lycra" stretch shoulder straps rest lightly, comfortable enough to forget; they stay hidden under your widest necklines, won't curl, bind or slip. Under the cups . . . new "Airlon" bra support . . . flexible control that can't dig in. Lace 'n' Lycra—try it—buy it at EATON'S now!

a. Bandeau with low, low back. Elasticized with Lycra, cups of "Terylene" lace. White only. Sizes 32 to 38, B and C cups. Each 6.50

b. Longline bra with waistband styling. Elasticized with Lycra, "Terylene" lace cups. White only. Sizes 32 to 38 in B cup, sizes 34 to 40 in C cups. Each 9.50

EATON'S—Foundations, Floor of Fashion, Phone 382-7141

EATON'S

Helen Rubinstein Offers To Solve 8 Complexion Problems With Proven Beauty Results

Each of these exclusive beauty aids, perfected over many years of research, is scientifically designed for a special problem. They represent aids in the treatment of 8 of the most urgent beauty problems that trouble many modern women. Check your skin problems here . . . choose the exclusive, proven preparations you need!

☐ Dry Skin?

Skin Dew, the continuous moisturizer! Start today to end dry skin with Skin Dew. So light, you'll wear it all the time, especially under make-up. More and more your skin will glow with the dewiness of youth. **3.75** and **6.00**

☐ Aging Skin?

Ultra Feminine clinically tested face cream reduces lines and wrinkles due to dryness . . . works within the skin, gives a daily replenishment of **both** estrogen and progesterone. Look younger in 30 days. **4.50** and **7.50**

☐ Acne—Pimples?

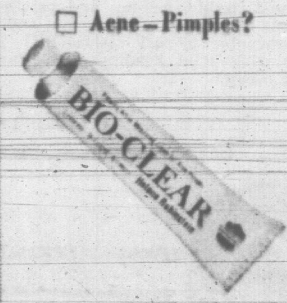

Bio-Clear Medicated Cream gently peels acne pimples, dries up oils. Antiseptic, greaseless, skin-tinted. No other acne product works exactly like Bio-Clear with an Organic Sulphide! Teen-agers know its benefits. Many mothers buy it for grateful daughters or sons. **1.25** and **2.00**

☐ Clogged Pores?

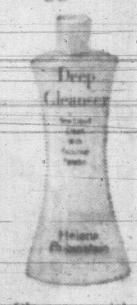

Deep Cleanser with Penetrel gets deep into pores, floats out dirt and make-up other cleansers don't reach! Antiseptic R-7 guards against surface blemishes . . . Your skin feels fresh and clean. **1.75** and **3.00**

☐ Oily Skin?

"Water Lily" Pore Lotion medicated astringent freshener cools, tones, combats oiliness, leaves coarse-pored skin finer-looking. Use after cleansing or as a quick, daytime cleanser in itself. **2.00** and **3.50**

☐ Blackheads?

Beauty Washing Grains wash away blackheads! This new, scientific formula with super-foaming granules cleans out clogged pores . . . lathers away excess oil . . . Your skin looks cleaner! **1.50** and **2.50**

☐ Eye Lines?

Eye Cream Special concentrated formula, with rich emollients and Vitamin A, combats dryness around eye area while a gentle, tightening astringent helps give a younger, "lifted" look. **1.75** and **3.00**

☐ Flabby Chin Line?

Contour-Lift Film, a day-and-night firming treatment. This great discovery helps tighten skin, gives firmer-looking outlines. Use Contour-Lift as an invisible film under make-up . . . also at bedtime. **4.25** and **6.50**

EATON'S—Toiletries, Main Floor

You May Order by Phone!

Dial 382-7141

Ask for Order Line . . . and remember, use your handy EATON Account!

Here Now for Easter . . . New York Exclusives!

Favourite fashion for the young individualist . . . showing fresh exuberance are hats designed by **Robin of New York** . . . hats with a distinctive style and ultra chic. Their bold, bright colours and prints blaze right out at you—would give you and your Easter ensemble a real fashion-lift! Another exclusive coup heading the Eaton Flair for Fashion!

Each **25.00**

EATON'S—Millinery, Floor of Fashion

Natural Canadian Ranch Mink Enhances the Pretty Look!

Newly-shaped stole to be worn over all your fashions with a flair. It's natural pastel shade will enhance your new ensembles. Deeply furred, fully let-out with gentle shirring at the sides and shawl collar.

699.50

EATON'S—Fur Salon, Floor of Fashion

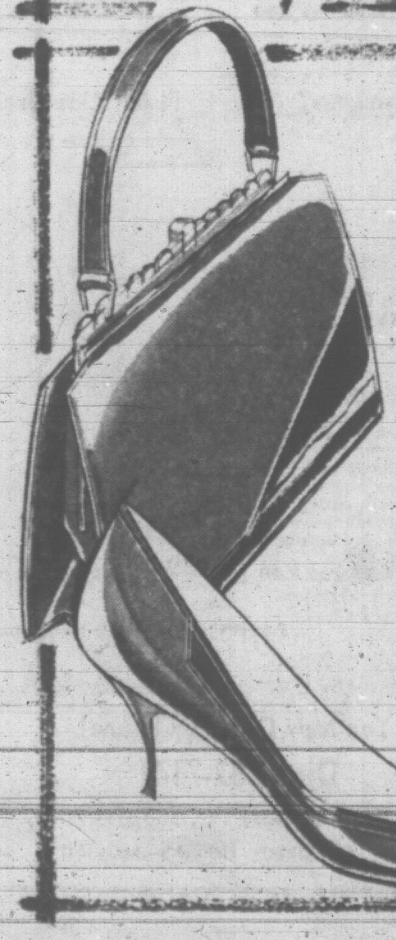

Colour Co-Ordinates . . . Shoes and Handbag

Clever combination of brown calf and black patent gives you accessories with a happy-with-everything attitude! Wear them confidently with all your "Pretty Look" Easter fashions.

Gleneaton Shoes have a slim, slender line with illusion heel. Sizes 5 to 10.

Matching Handbag is newly shaped and leather lined.

Each **15.95**

EATON'S—Shoes, Floor of Fashion

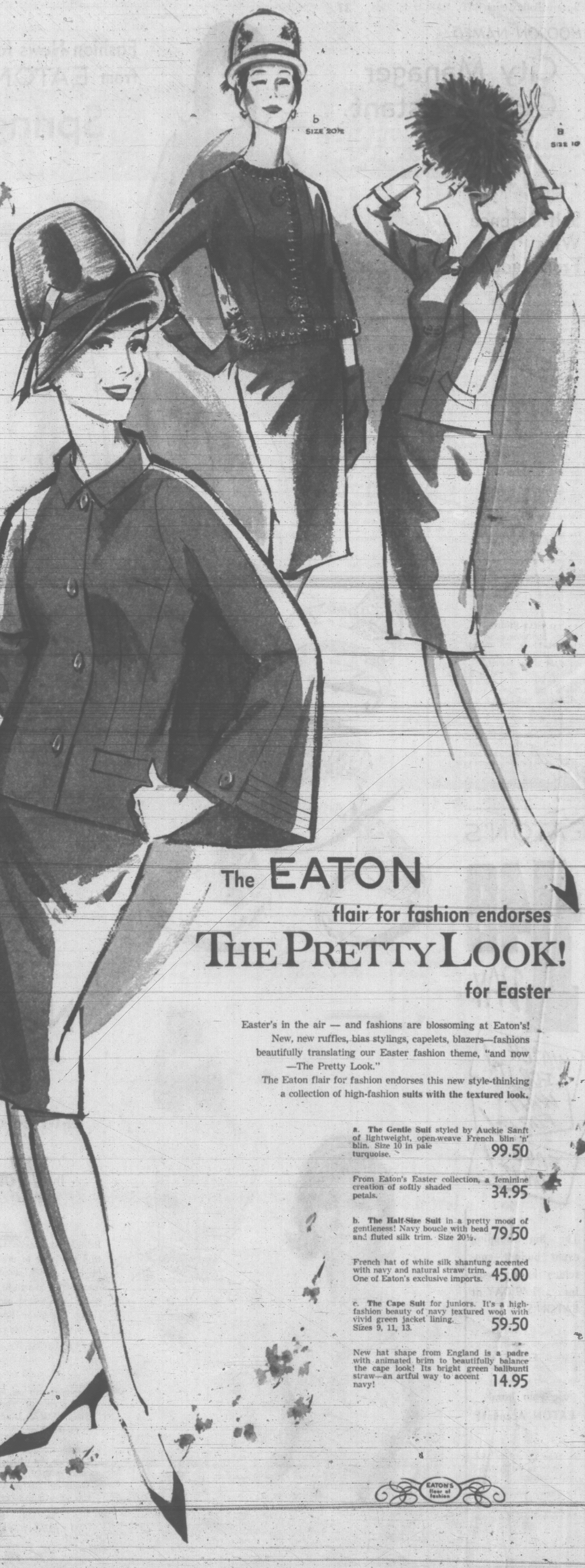

The EATON flair for fashion endorses THE PRETTY LOOK! for Easter

Easter's in the air — and fashions are blossoming at Eaton's! New, new ruffles, bias stylings, capelets, blazers—fashions beautifully translating our Easter fashion theme, "and now —The Pretty Look."

The Eaton flair for fashion endorses this new style-thinking a collection of high-fashion **suits with the textured look.**

a. **The Gentle Suit** styled by Auckie Sanft of lightweight, open-weave French blin 'n' blin. Size 10 in pale turquoise. **99.50**

From Eaton's Easter collection, a feminine creation of softly shaded petals. **34.95**

b. **The Half-Size Suit** in a pretty mood of gentleness! Navy boucle with bead and fluted silk trim. Size 20½. **79.50**

French hat of white silk shantung accented with navy and natural straw trim. One of Eaton's exclusive imports. **45.00**

c. **The Cape Suit** for juniors. It's a high-fashion beauty of navy textured wool with vivid green jacket lining. Sizes 9, 11, 13. **59.50**

New hat shape from England is a padre with animated brim to beautifully balance the cape look! Its bright green balibunti straw—an artful way to accent navy! **14.95**

EATON'S floor of fashion

Entertainment — Page 25 | Home Building — Page 6 | Full Week's TV — Section 3 | Books — Page 24

ROTO MAGAZINE COLOR 14¢

WEEKEND EDITION

122 PAGES 14¢

Victoria Daily Times

WEATHER: Showers, Partial Clearing

THE HOME PAPER
PHONE 382-3131

80th Year, No. 233 ★ VICTORIA, B.C., SATURDAY, MARCH 14, 1964 —122 PAGES PRICE: 10 CENTS WEEKEND 14 CENTS

In Our HOUSE

By Arthur Mayse

★ ★ ★

There is also the Legislative Press Gallery, a place and a group which has no official status in Parliament.

The place—half the place, rather, is a four-foot-wide shelf behind the oaken barrier that stretches across one end of the magnificent Chamber, its run broken midway by the ornate gable under which sits all-powerful Mr. Speaker on his throne.

Ten not very comfortable wooden chairs front a sloping oak counter from which at intervals jut plywood-boxed amplifiers. There are also inkwells with swingout lids. For years, these have been dry as a back bencher's maiden speech.

Dreamers Awake

Here sit the newsmen assigned to this choice but difficult beat. View them from public or ladies' galleries and they look to be asleep or daydreaming. But let the member from Juniper Junction intrude into his verbiage something that matters, and the pencils move as one.

From each wing of the shelf, stairs a trifle steeper than a destroyer's companionway pitch to a well that opens by a narrow door into Speaker's corridor. Those stairs haven't killed anyone yet. At least, not quite.

Parliament has its bar against strangers. Ours, though not of visible and well-shined brass, is equally solid. None save an accredited gallery member or a message-bearing page boy or attendant may risk his neck on our stairs.

Who's Invisible?

So much for the half of the place and institution which in theory (though definitely not in fact) is invisible to the Honourable Members.

The other half consists of two high-ceilinged rooms a pace beyond the corridor doors. They hold desks, antique typewriters, old orders of the day, and telephone booths scorched by sulphurous parleys between gallery men and their niggling editors.

Here are also reporters and correspondents (that's a reporter away from home), who type with two, four or nine fingers at fantastic speed. In the annex room are huge leather-covered armchairs sent down from a former Government House.

Pictures by the dozen gaze out of this orderly confusion. There are press gallery groups of bygone years, and photographs or sketches of great men from Bennett through Pattullo and on to times which few inmates now remember.

Merry Blaze

The main room has a fireplace sealed off with a metal sheet. It stood open once, but on a cold night long ago, a reporter whose name is still legend decided to eke out the warming powers of whisky with a merry blaze.

This he obtained by prying up a yard or so of wooden parquet floor, and firing it with a bundle of private members' bills. Next day, by Mr. Speaker's edict, in came the steel plate.

Continued on Page 2

Jury Finds 'Guilty With Malice'

Ruby Gets Death Sentence

GUARDS escort Jack Ruby from Dallas courtroom after he had been found guilty of murdering Lee Harvey Oswald and sentenced to death in the electric chair. (AP Wirephoto.)

Fiery Attorney Plans to Appeal

(Times News Services)

DALLAS — Jack Ruby was convicted today of murder with malice in the killing of accused presidential assassin Lee Harvey Oswald, and was sentenced to death in the electric chair.

Chief defence lawyer Melvin Belli, red-faced and shouting, told reporters he will appeal.

He accused the jurors of having prejudged the case.

Ruby sat stone-faced as jury foreman Max Causey, the first juror selected, handed over the verdict and Judge Joe B. Brown read it.

Officers hurried him back to solitary confinement in the county jail before anyone could question him.

The jury of eight men and four women received the case at 1:05 a.m. CST today, began its deliberation at 9:15 a.m. and reported it had reached a verdict at 11:34 a.m.

A date for formal sentencing will be set later.

In dead stillness, Brown read the verdict reached by the eight men and four women: "We, the jury, find murder with malice . . . and assess his punishment at death.

In Texas, the jury not only determines guilt or innocence but fixes the extent of the penalty.

The verdict in the courtroom was televised and broadcast nationally — as was the explosive moment of the shooting of Oswald last Nov. 24.

A date for formal sentencing will be set later.

MELVIN BELLI . . . blows his top

'Jury Shoved Down Our Throats'

Belli and his aides contend the jury had made its mind up before final arguments that stretched into early today. Belli called it a "kangaroo railroad" by a "jury that was shoved down our throats."

"The greatest kangaroo railroading disgrace in the history of American law," said Belli.

"Appeal, appeal," Belli screamed "today!"

He said he would go to the state capital, Austin, to file. Courts, however, are closed on Saturday in the state capital.

He raged more than he had during the frequent legal clashes at the trial.

He denounced the jury for wanting to continue in yesterday's marathon 16-hour session that ended at 1:05 a.m.

"Even in darkest Africa, you wouldn't argue for a man's life after midnight."

"A violent miscarriage of justice," said Asst. Defence attorney Joe H. Tonahill, "I am about to throw up."

Belli said Ruby did not say a word.

"I think he didn't get the full import of it."

Dist. Atty. Henry Wade said he thought the "facts fully warranted" the death penalty. He had said immediately after the handcuffed Oswald was shot to death that he would seek the death penalty.

Wade said it was a killing of "our government and law rather than men . . . not guilty would have put our civilization back to barbarianism."

In final arguments, he asked the jurors to show Ruby "the same compassion he showed Lee Harvey Oswald."

'I Think It Was a Proper Verdict'

Wade added, in a news conference, "I am very well satisfied with it. I think it was a proper verdict. I didn't think acquittal or a term of years was the proper verdict."

Assistant District Attorney William F. Alexander reviewed the entire prosecution case against Ruby Friday.

In tones dripping with sarcasm, he tore into the defence story that Ruby was unhinged by the assassination of the president, whom he "loved very much."

Alexander pointed out that at the time of Kennedy's motorcade in Dallas, Ruby was framing a newspaper advertisement for one of his night clubs. The 52-year-old girlie show operator has two establishments in Dallas.

"He wouldn't stir himself to walk five blocks to see the president," said Alexander.

Coming to the core of the state's argument for the death penalty, Alexander shouted: "American justice is on trial. Lee Harvey Oswald was entitled to the protection of the law until there was time to try him."

The lawyer shot out a long arm toward the accused man and said:

"You were the judge, the jury and the executioner. You

Continued on Page 2

TURKISH CYPRIOTS FEARFUL

(Times News Services)

NICOSIA — Disappointment because Turkish troops have not landed, Turkish-Cypriots expressed fears today of a fresh wave of violence.

Many Turkish-Cypriots had gone to bed Friday night with high hopes that Turkish paratroopers and elements of its fleet would be here by morning.

Cyprus Tension Eases

CP from Reuters-AP

NICOSIA—The tense situation over troubled Cyprus appeared to ease from the brink of war today following a Turkish statement welcoming urgent moves to set up a United Nations peacekeeping force for the island.

The statement, issued after a cabinet meeting late Friday night, superseded an earlier warning to Cyprus of Turkish unilateral intervention if sweeping measures were not taken to restore peace and normality to the island.

Reports that 10,000 Turkish troops had embarked in ships at Iskenderun, a seaport on Turkey's southern coast facing Cyprus, had backed the Turkish warning and heightened the already sizzling tension in the three-month crisis.

GREECE HAPPY

In Athens, a Greek government spokesman expressed satisfaction with the Turkish statement. Following a two-hour emergency cabinet meeting, a government source said the Greek armed forces would be in a state of preparedness until the UN force arrived in Cyprus and guaranteed the integrity of the island.

A small reconnaissance party of Canadian soldiers and airmen arrived in Cyprus today to arrange for the landing of about 1,150 Canadian troops tentatively earmarked for the peace force.

Earlier Greek-Cypriot President Makarios had rejected the Turkish warning and following talks in Athens, where he had attended the funeral of King Paul, said if the Turks landed in Cyprus the Greeks would come too.

He said the Turkish warning constituted "further untenable" interference in the internal affairs of Cyprus.

In Paris, the NATO permanent council met at the request of Greece to discuss the situation which, due to Greece and Turkey's membership in the western defence alliance, has been regarded as a potential serious NATO problem.

On Cyprus itself, people relaxed as the threat of a possible Turkish invasion receded. But there still were rumblings.

Several shots were heard in Nicosia suburbs this morning. They were thought to be accidental.

New de Gaulle Bid

PARIS (UPI) — President Charles de Gaulle flies to Mexico Sunday to show the French tricolor and launch a new trade-and-aid offensive in the western hemisphere.

'HIGH AND NOBLE PURPOSE'

Special Sitting Okays Canadians for Cyprus

OTTAWA (UPI)—The Canadian government today had Parliament's approval to send troops to help United Nations' peace-keeping in Cyprus and the first group of soldiers was packing gear to leave Sunday afternoon from Quebec City.

Both the Commons and Senate met in emergency sessions Saturday night to approve Prime Minister Pearson's decision to commit Canadian troops to the force.

He said the 1,150-man force was undertaking "perhaps a more difficult and dangerous role than any United Nations force since the world organization began."

But he said, "I ask the House to approve a contribution by Canada to this force for a high and noble purpose."

The Canadian Army flew a 26-man reconnaisance group to Cyprus Friday to prepare for the Canadians' arrival. They landed in Cyprus today.

A defence department spokesman said the first troops would arrive on Cyprus Monday afternoon and that the entire Canadian contingent would be on the embattled island in two weeks or so.

Transport aircraft were being flown from across Canada to get ready for the airlift. Small arms will go on the planes but vehicles and other heavy equipment are expected to be moved on the Canadian aircraft carrier Bonaventure.

The Canadain force is made up of the 1st Battalion of the famed French-Canadian Royal 22nd Regiment, the "Van Doos," from Valcartier, Que., with a reconnaisance group from the

Continued on Page 2

IRISH GET SET TO GO

DUBLIN (Reuters) — The defence department announced today an advance party of Irish troops will leave Dublin shortly to pave the way for an Irish battalion going to Cyprus as part of the United Nations peace force on the island.

Will Join Force

HELSINKI (AP) — The Finnish government decided today that Finland will send a battalion of soldiers to join the UN peace force on Cyprus.

A spokesman said it will take several weeks before the soldiers are trained and ready to take on such an assignment.

DEAD of a heart attack is Revenue Minister John R. Garland, at 46 one of the youngest members of the federal cabinet. (See story Page 3.)

WIRE BRIEFS

New Eruption

ANCHORAGE, Alaska (AP)—A major new volcanic eruption was reported late Friday on Unimak Island in the Aleutian chain with a two-mile river of lava flowing from the mouth of the crater and debris being hurled into the air.

Avalanche Kills 4

VAL D'ISERE, France (UP) —Four persons were killed and one was reported missing today after a snow avalanche engulfed a group of eight skiers.

Overture to Reds

PHNOM PENH, Cambodia (UPI)—Prince Norodom Sihanouk of Cambodia has decided to send a high-level diplomatic mission to Communist North Viet Nam to establish diplomatic relations and negotiate a non-aggression pact, it was reported today.

Security Council Issues Unanimous Plea for Calm

UNITED NATIONS, N.Y. (UPI)—The first troops of a UN peace force were flying to Cyprus today, and the Security Council called for renewed calm among the parties concerned in the festering dispute there.

The council adjourned an emergency session on Cyprus shortly before midnight with a unanimous appeal to all parties to do nothing to worsen the situation.

Earlier, Turkey had assured the council it had issued no ultimatum to Cyprus, dispatches from Ankara said Turkey had dropped plans for any immediate landing of troops there.

Russia and Czechoslovakia attacked Turkey for "flagrant violations of the UN charter" and "a reversion to the principles of Hitler Germany," but neither Communist nation voted against the resolution introduced by the five non-permanent members of the council calling for renewed calm.

As the resolution was passing, word came from Ottawa that the Canadian Parliament had authorized the sending of 1,150 men to Cyprus as part of a UN force.

A UN spokesman said that with the Canadians on the way the UN force "can be considered to be in operation."

The advance contingent of Canadians flew in to Cyprus today in an RCAF Yukon. It carried 42 officers and men of the Royal 22nd Regiment, the Royal Canadian Dragoons and the RCAF.

They were met at the airport by the temporary commander of the international force, Maj.-Gen. Carlos Flores de Paiva-Chaves of Brazil.

Indian Lt.-Gen. P. S. Gyani, named by Secretary-General Thant as the force's permanent commander, is on a week's leave of absence in India for what have been described as "urgent personal reasons."

Turkey and Cyprus squabbled briefly in Friday night's debate over the interpretation of the resolution's call on all member states "to refrain from any action or threat of action likely to worsen the situation in Cyprus or endanger international peace."

Turkey said this was a clear reference to the Greek-Cypriots, but the Cypriots said it referred to Turkey.

The five sponsors of the resolution — Brazil, Bolivia, Ivory Coast, Norway and Morocco — did not rule either way. Norwegian Ambassador Sivert Nielsen said both sides should strive to keep the peace.

Them Community Planners studyin' James Bay t'day had whut y' might call a walk on th' wild side.

★ ★ ★

Them Texans ain't given t' excess words—like "not" in "not guilty".

★ ★ ★

Th' Van Doos'll be able t' study racial co-operation in Cyprus.

SECURITY INFORMATION SOUGHT

Store Manager Abducted

VANCOUVER (CP) — A supermarket manager and his pyjama-clad wife were held at gunpoint for more than two hours Friday night while two bandits threatened them in efforts to get information about security measures at Canada Safeway stores.

Cecil Bedford, [illegible] was abducted as he fixed a flat tire on his car outside his store in the Dunbar district. The bandits forced him into his car and made him drive to his Burnaby home, then forced his wife into the car.

They were driven to a wooded area and forced out of the car. The men drove away.

They robbed the couple of $3, using $2 for gas for the car. During the ride the men asked Mr. Bedford about security, safes, burglar alarms and working hours at the stores.

The couple walked out of the area and called police early today.

Index to Inside Pages

	Page				
Minimum Car Insurance Up	2				
Trustees Move Into Union Hall	3				
MLAs Like New Civic Voting Day	15				
Victoria City Manager Gets Assistant	37				
Ask The Times	17	Comics, Sect. 3	3	Step With Style	20
Births, Deaths	28	Finance	14	Stott	5
Bridge	28	Penny Saver	20	Waring	5
Churches	22	Radio	29	Weather	5
Classified	28	Sports	12, 13	Women	20, 21

FULL TORONTO TRADING

FRIDAY

TORONTO CLOSING STOCKS

By The Canadian Press

Toronto Stock Exchange—March 13

Complete tabulation of Friday transactions. Quotations are in cents unless marked $. z—Odd lot, xd—Ex-dividend, xr—Ex-rights, xw—Ex-warrants. The net change is from the previous board-lot closing sale.

INDUSTRIALS

A—B

Stock	Sales	High	Low	Close	Net Ch'ge
Abacon	420	60	59	60	+9
Abitibi	2662	13	12⅞	13	
Abit pr	z10	$24¾	24¾	24¾	
Alta Dist	2255	315	305	305	—5
Alta Dis vt	500	300	295	295	
Alta Dis w	300	110	105	110	
Alta Gas	2001	$32¾	32	32	— ¼
Alta Gas pr	55	$109¼	109¼	109¼	
Alt Gas Bpr	20	$106½	106½	106½	
Alta Gas w	1440	845	845	845	+5
Alta Nat	600	$18⅝	18½	18⅝	
Alg Cen	215	$31	30⅝	31	
Alg Cen w	565	$11⅞	11⅝	11⅞	+ ⅛
Algoma	3965	$57⅜	56¾	56¾	— ⅝
Aluminl	3623	$31¾	31¼	31½	— ¼
Alum 4¼pr	200	$42¾	42¾	42¾	
Alm 2 pr4¼	60	$47¼	47½	47½	+ ⅛
Analog	100	100	100	100	—8
Anthes A	200	$21	21	21	
Anthes Bpr	20	$102¾	102¾	102¾	+ ⅝
Argus	677	$13⅜	13¼	13⅜	— ¼
Arg B pr	190	$52¾	52½	52⅝	
Arg C P pr	2065	$10¼	10¼	10¼	
Arg 250 pr	26	$50¾	50½	50½	— ½
Arg 260 pr	z10	$51	51	51	
Ash Tempie	z2	$19	19	19	
Ash Tem A	z17	$100	100	100	
Atlan Acc	200	$15¼	15⅜	15⅜	— ⅛
Atlan 5½ pr	z25	$21¾	21¾	21¾	
Atl Sugar	1040	$18	18	18	
Atl Sug A	100	$24¼	24¼	24½	
Bank Mont	1010	$62¼	61¾	61¾	— ¼
Bank NS	578	$68	67½	68	+ ½
Bartaco	850	285	285	285	—15
Bath P	550	$17¾	17	17¼	
Bath P A	75	$54	54	54	+ ¼
Bay Mills	100	8	8	8	
Bay Mills pr	z45	$10¼	10¼	10½	
Bicka	300	$9¾	9½	9¾	
Bell Phone	9850	$51	50¾	51	+ ⅛
Bell Pa	89013	107	105	106	
Bowater pr	50	$51	51	51	— ¼
Bow-M pr	60	$52	52	52	+ ½
Bowater	z5	86	6	6	
Brazil	940	205	205	205	
Br Trk	200	270	265	265	
BA Oil	1245	$30¼	30	30	— ¼
BC Forest	1225	$25¾	25¼	25⅜	+ ⅛
BC Pack B	925	$17¾	17¼	17	— ½
BC Pow	828	44	43	44	
BC Sugar	130	$39	39	39	+1
BC Ph xd	1675	$56	55¾	56	— ¼
BCPh 5¼pr	35	$105¼	105¼	105¼	—1¼
BCPh 4¾ 56	z20	$98½	98½	98½	
Brockville	275	87½	7½	7½	
Brown	100	$14¾	14¼	14¼	
Brock A	100	$25¾	25¾	25¾	
Build Prod	300	27	27	27	
Burns	525	$8⅞	8½	8⅝	— ⅛
Burrard A	100	7¾	7¾	7¾	+ ⅛

C—E

Cabol	500	41	41	41	
Cal Pow	940	$21⅞	21½	21½	
Can Cem	30	341	41	41	
Can Cem pr	86	27	27	27	
CCC Stone	z20	21	21	21	
Ct Fndry	3308	$29¾	29¼	29½	— ⅛
Cl F 4½	z10	$90¼	90¼	90¼	
Can Malt n	350	$39¾	39¾	39¾	+ ¼
C Pack A	z15	$71	71	71	
C Pack B	335	$72¼	71½	72½	+1¼
Can Perm	25	$76½	76½	76½	+ ½
CSL	150	$56½	56½	56½	+ ¼
CAE	230	$9	8	8	
C Brew	8020	$9¾	9¾	9¾	+ ⅛
C Brew Apr	125	$49¾	49¾	49¾	— ½
C Brew Bpr	25	$50½	50½	50½	
C B Alm A	z5	$9¾	9¾	9¾	
C B Al A w	60	170	165	165	—10
Cdn Can A	365	13¾	13¾	13¾	+ ½
C Chem w	1450	665	660	665	+5
C Collieries	3425	$12¼	12	12¼	
C Found	z75	400	400	400	
Cdn G Inv	50	$49¾	49¾	49¾	+ ¾
C Hydro	217	$14¾	14¾	14¾	+ ⅛
C Imp Bk C	1498	$61½	60¾	61⅛	+ ⅛
C Ind Gas	100	$9	9	9	
CIL	302	$19	18¾	18¾	— ⅜
CPR	2515	$37¾	37⅜	37½	
Cdn pet pr	1361	812	12	12	
C Refract	100	$16½	16½	16½	+ ⅛
C Util	75	$31½	31⅝	31½	
C Util pr	45	$101¼	101¼	101¼	— ⅛
C Ut 4¼pr	z2	$87¾	87¾	87¾	
CWN G 5¼	177	$22	22	22	
C Westing	150	33	33	33	
CW Prop	100	465	465	465	—15
Chat-Gas	z60	$15¾	15¾	15¾	
Chemcell	860	$14¾	14¾	14¾	+ ⅛
Chemcel 1p	225	$21¼	21¼	21¼	— ¼
Chemc 175p	150	$36⅝	36	36	— ⅝
Chrysler	z175	$53¾	53¾	53¾	
Clairtone	2015	$5⅝	5½	5½	+ ⅛
Clairton w	200	285	285	285	
Col Cell	750	$12¼	11⅞	11⅞	— ⅛
C Savings	100	$10¾	10¾	10¾	— ⅛
Con Baks	z55	$6½	6½	6½	
Con Bldg	400	$11⅛	11⅛	11⅛	
Con Bldg w	525	810	810	810	
Con M S	4300	$32½	32	32¾	+ ⅝
Con Paper	1865	$40¼	40	40	— ¼
Con Gas n	5350	$11⅞	11¾	11¾	— ⅛
Con Gas A	10	$106	106	106	+1
Con Gas B	105	$106	105	106	+1
Copp Clark	z10	$11⅞	11⅞	11⅞	
Corby vt	280	$20	20	20	
Corby B	174	$19¼	19¼	19¼	— ⅝
Coronation	250	36	6	6	+ ¼
Coron 2pr	200	88	8	8	— ¼
Coron 2wts	z190	190	190	190	
Crain RL	z50	$13½	13½	13½	
Crestbrk	300	190	190	190	—8
Crown Tr	z10	$70	70	70	
D Bridge	285	$18¼	18¼	18¼	— ¼
Dom Elect	z50	$12	12	12	
Dom Glass	150	$17¼	17¼	17¼	+ ¼
Dom Lime	150	$5½	5½	5½	
D Magnes	175	$7½	7½	7½	— ⅛
D Seot pr	z80	$50	49¾	49¾	
Dosco	z80	$14¾	14¾	14¾	
Dom Stores	705	$17¼	17¼	17½	
Dom Tar	3329	$19¾	18¾	19¼	+ ⅜
Dom Text	445	$24¾	24½	24¾	+ ⅛
Du Pont	482	$44¼	43¾	44¼	+ ⅜
East Ch Tr	50	$52¾	52¾	52¾	— ¼
Eddy Mtch	150	$46¼	46	46	
Exquisite	325	$7¼	7½	7¼	
Exquisite pr	100	$10¾	10½	10¾	+ ¼
Exquite Aw	1000	190	170	190	+20

F—J

Falcon	4370	$65¼	64¾	65¾	+ ½
Fam Play	1225	$19¾	19¾	19¾	+ ¼
Fanny F	50	$40	40	40	— ½
Fed Grain	100	$65	65	65	
Fleet Mfg	300	53	53	53	
Ford US	z45	$6.¼	60¾	61¼	
Ford Cda	25	$175¼	175½	175½	+ ½
Fraser	225	$28¼	28	28¼	+ ¼
Freiman	100	$5⅝	5⅝	5⅝	
Frost A	z17	$100	100	100	
Gen Dev	100	465	465	465	+5
G Dynam	75	$33¼	32¾	33¼	+2⅝
GMC	412	$91¼	91	91¼	+ ⅛
GP Mfg A	25	$28¼	28¼	28¼	+ ¼
F Pioneer	250	$10¼	10¼	10¼	
G L Power	300	$23	22½	22½	— ¼
G L Pow w	100	$11⅜	11¼	11⅜	— ⅛
GN Cap	25	$11¼	11¼	11¼	
GN Cap Bw	200	200	200	200	—8
GN Gas	100	$11¼	11¼	11¼	
GN Gas pr	25	$46	46	46	
Great West	3100	31	29	30	+3
Gr Wpg G	520	$15¼	15¼	15½	+ ¼
Greyhnd	461	$12⅜	12⅜	12¾	+ ⅛
Guar Tr	z10	$60	60	60	
Guar Tr rts	2808	265	255	265	+5
Hardee	10795	160	145	160	+15
Hard Carp	200	$12¼	12¼	12¾	— ⅛
Hawker-S	5473	$6¼	6¼	6¼	+ ⅛
H Dauch	75	$57⅛	57⅛	57⅛	
Holden B	z80	240	235	240	
Holt Ren	z20	$25¼	25¼	25¼	
Home A	3807	$13¼	12¾	13¼	+ ⅝
Home B	1018	$15¾	15¼	15¼	
Horne Pf	26065	310	295	310	+10
Hud Bay Co	z100	$15¼	15¼	15¼	
Husky	1487	$6¼	6⅜	6⅜	
Husky w	z40	12	12	12	
Imp Life	270	$200	196	199	
Imp Oil	1788	$46	45¾	45⅞	
Imp Tob	865	$12¾	12¾	12¾	+ ¼
Ind Accep	1711	$23¾	23¼	23¼	— ¼
Ind Min	z70	$8¼	8¼	8½	
Ind Wire	200	110	110	110	—5
Ingersoll A	z50	$9¼	9¼	9¼	
Inglis	100	375	375	375	+5
Inland Cpr	z83	$16⅜	16⅜	16⅜	
Inland Gas	10010	$7¼	7¼	7⅜	
Inland Cpr	200	$19¾	19⅜	19¾	
Inland Gw	z60	44	44	44	
IBM	z7	$625	625	630	
IMC	100	$72¾	72¾	72¾	— ⅝
Int Nickel	8686	$80¼	78¾	80	+1¼
Int Util	830	$24¾	24¾	25¾	
Inter PL	335	$82¼	81¼	82	
Int Sil P	600	310	310	310	+5
Inv Sys A	795	$50½	49⅝	50½	+1¼
Jefferson	2375	$9¼	9	9¼	+ ¼
Jeff Bw	2300	390	385	385	+25
Jockey C	5105	360	350	360	—5
Jock wts	2250	45	42	45	+3

K—N

Kelly D A	1070	$6¼	6	6¼	— ⅛
Kelly wts	700	170	170	170	+5
Labatt	2405	$19¼	19⅜	19½	+ ¼
LOnt Cem	1275	250	240	245	
LOnt Cemp	250	$12	12	12	— ½
Lau Fin	770	$14¾	14¾	14¾	
Lau F 200	45	$38¼	38¼	38¼	— ⅝
Lau F 125	100	$22	22	22	
Lau Fin 63w	600	350	345	340	
Leland	2650	65	55	63	+8
Levy	425	$20¼	20	20¼	+ ⅛
LobCo A	3220	$7¼	7¼	7¼	
LobCo B	4400	$7¾	7¼	7¾	
LobCo pr	145	$49	49	49	— ⅛
LobG 1pr	115	$30¼	30¼	30½	— ⅝
LobG B pr	200	$21¼	21¼	21½	— ⅛
Lob Inc	1100	$7¾	7¾	7¾	+ ¼
Loeb M	2410	$26¾	26¼	26¾	+ ⅝
Maclaren A	z25	$23¾	22¼	22½	
Macleods A	600	$23	23	23	
MB and PR	2133	$27¼	27	27	
Maher	25	$27	27	27	— ¼
M Leaf Mill	200	$16½	16¼	16½	+ ¼
Mass-F	14719	$20	19¾	19¾	+ ¼
Mass-F 5½	135	$109½	109	109½	— ⅛
Maxwell	100	225	225	225	—10
McCabe	z5	45	45	45	
MEPC	4300	355	345	350	—10
Met Stores	300	$8¼	8½	8½	
Mid-West	4900	310	300	305	
Mitt Brick	100	315	315	315	—5
Molson A	440	$29	28	28½	+ ⅝
Molson B	300	$29	29	29	
Mon Foods	120	87	7	7	
Mont Loco	200	$13¼	13¼	13¼	
Mont Trst	110	$99½	99¼	99½	+ ⅛
Moore	874	$53¼	52¾	52¾	— ⅝
Morse A	150	$12¾	12¼	12¾	— ¼
Morse B	350	87	7	7	— ¼
Nat Drug	515	$13	13	13	— ⅛
Nat Hees	108	110	110	110	—10
Nat Hees pr	200	255	255	255	+15
Nat Trust	435	$27½	27	27	— ½
Nat S Str	1754	$27¾	27½	27½	— ¼
Noranda	8806	$45¼	43¾	44¾	+1¼
NO NGas	1347	$20¾	20¾	20¾	+ ⅛
Nor Phone	865	$9¼	9¼	9¼	+ ⅛
NS LP	175	$28¾	26¾	26¾	

O—S

Ocean Cem	175	$15¼	15¼	15½	+ ¼
Ogilvie	1220	$15¼	15	15¼	— ¼
Ont Steel	725	$29¼	27¾	28¾	+ ¼
Oshawa A	125	43	43	43	
Pac Pete	2110	$11¼	11¼	11¼	

In addition to the Canadian Press reports of the full Toronto trading, market quotations are also supplied by Canadian Investment Dealers' Association, James Richardson & Sons, Hugh Mackay & Co., A. E. Ames & Co., Hagar Investments Ltd., and J. H. Burns & Co.

Pac Pete w	50	575	575	575	+5
Page-Hers	2542	$25⅝	25¼	25¼	— ⅛
Parker	1750	400	400	400	
Pembina	100	$8⅜	8¼	8¼	
Penmans	100	$25⅞	25¾	25¾	
PC Jwl A	400	$8¾	8¾	8¾	— ⅛
Phantom	600	40	30	40	+10
Pow Corp	4165	$10⅞	10½	10⅞	+ ⅛
Prem Pt	25	$460	460	460	
Premium	200	140	140	140	
Price Bros	1535	$41¼	40¾	41¼	+ ½
QN Gas	3165	$7¼	7	7¼	+ ⅛
QN Gas pr	105	$97	97	98	+2
QN Gas 59w	1900	15	15	15	—3
QN Gas 63w	100	375	375	375	+5
Reichhold	500	$21¾	21½	21¾	+ ⅛
Reveistoke	z10	$8⅜	8⅜	8⅜	
R-Nodwell	100	400	400	400	—25
Rockwell	412	$45	44¾	44¾	— ⅛
Rolland A	900	$9½	9¼	9¼	— ¼
Rothman	3695	$11¾	11½	11¾	+ ¼
Royal Bank	750	$73	72¾	72¾	—¼
SL Cem A	825	$18	18	18	
SL Corp Apr	20	$101½	101½	101½	+ ½
Salada	1055	$10¾	10½	10¾	+ ¼
Sayveile	3125	275	270	275	
Seven Arts	1100	$11	10¾	11	— ⅛
Shell Can	2748	$16	15¾	15⅞	
Shell I pr	725	$26½	25⅞	26¼	+ ⅛
Shell L wts	300	560	560	560	
Shelly's	200	410	405	410	—5
Silverwd A	800	$14	14	14	— ⅛
Simpsons	820	$39⅝	39¼	39⅝	+ ⅛
SKD Mfg	z50	350	350	350	
Slater Steel	3858	$13½	13¼	13⅜	+ ⅛
Southam	875	$28	27½	27½	— ½
Shop Save	660	$12⅜	12⅛	12⅜	+ ⅛
Slater	2350	400	375	390	+15
Slater 5½p	2100	$18	17⅞	17⅞	
Stafford	100	450	450	450	
St Pav	100	$9⅜	9¼	9⅜	— ⅛
Steel Can	8808	$23	22¾	22¾	— ¼
Steinbg A	100	$26¼	26¼	26¼	— ¼
S Prop pr	100	$26	26	26	+ ⅛
Supfest ord	300	$18¾	18⅝	18¾	+ ⅛
Supfst com	100	375	375	375	+15

T—Z

Tamblyn	200	$20¾	20¾	20¾	
Tancord	z5	300	300	300	
Tancord pr	z5	215	215	215	
Texaco	110	$53½	53¼	53½	
Texaco pr	z5	$90	90	90	
Tor-Dom Bk	766	$61¼	60⅝	60¾	— ⅛
Tor Star pr	z5	$55¾	55¼	55½	
Tower	400	45	45	45	—3
T Fin A	1150	$11⅛	11⅛	11⅛	+ ⅛
T Fin B	200	$12	11¾	12	+ ⅜
T Fin 4½	z25	$91	90	91	
T Fin 5	35	$40	40	40	
Tr Can PL	3501	$35	34¾	34¾	
Trans-Mt	4390	$16¾	16⅝	16⅝	— ⅛
Trans PPL	425	$9¾	9¾	9¾	+ ⅛
Turnbull	325	$11¼	11¼	11¼	— ¼
Un Gas	825	$27½	27	27½	+ ⅛
U Gas B pr	110	$53½	53¼	53½	— ⅛
U Corp B	z5	$31¾	31¾	31¾	
Un Steel	325	425	425	425	+5
Vendomat	557	330	330	330	—8
Vic G Tr	1110	$13¼	13¼	13¼	
Vulcan	800	390	390	390	—5
Versatile	2950	$8	7⅞	8	
Walk GW	3946	$31¼	31¼	31¾	+ ⅜
Vic G Tr rt	17315	30	32	32	+1
Webb Knp	200	70	70	70	—8
West Ind A	1000	135	135	135	
Westcoast	950	$16⅞	16¾	16¾	— ⅛
Westeel	468	$10¼	10¼	10¼	
W Pacific	350	$17½	17¼	17½	+ ¼
Weston A	1573	$15⅝	15⅜	15⅝	
Weston B	350	$17	17	17	— ⅛
West A wts	810	805	803	805	
Wood J	2230	$13⅛	13½	13½	
Woodwd A	1910	$23	22⅞	23	+ ⅛
Wdwd A w	55	775	775	775	+25
Y Knit A	300	$7¼	7¼	7¼	
Y Knit B	500	125	125	125	—10
Zenith	1175	425	415	425	+5

FOREIGN TRADING

Alt Dis wts	700	110	110	110	—5
Cabol	z75	38	38	38	
LOnt Cem	100	250	250	250	—5
Inglis	100	375	375	375	—40
Magna	100	270	270	270	
QN Gas	100	$7¼	7¼	7¼	— ⅛
Seven Arts	300	$11⅛	11¼	11⅛	+ ⅛
Anchor	1000	24¼	24½	24½	
Am Leduc	3500	15	15	15	+1
Camp Chib	200	325	325	325	+10
C Marben	17500	130	110	130	+20
C Delhi	133	670	670	670	—20
Crestaur	1000	22	22	22	+2
C Discov	300	170	171	171	—3
Denison	200	$14	14	14	
Gunnar	100	775	775	775	
Langis	500	35	35	35	+5
Lorado	500	185	185	185	+5
Opemiska	200	900	900	900	—5
Provo	400	180	180	180	
Rockwin	1000	34	34	34	
Roscoe	2200	105	105	105	+1
Sherp R	100	540	540	540	—10
Willroy	200	160	160	160	+5

MINES

A—B

Acad Uran	2000	4¼	4¼	4½	
Accra	16800	27	25	26	
Advocate	905	660	640	640	—20
Agnico	1677	48	48	48	
Akaitcho	2109	57	57	57	—2
All Pitch	3589	21	21	21	
Am Larder	1000	16	16	16	+ ½
Amal Rare	4025	9	9	9	+ ½
Ang Rouyn	22393	23	18	22	+6
Ansil	1642	8	8	8	
Area	7400	137	133	136	
Arjon	500	12	12	12	+1
Arcadia	16250	90	87	90	+2
Atl C Cop	2500	115	113	114	
Atlas Yk	3650	8	8	8	
Atlin-Ruf	2000	8½	8	8½	+ ½
Bankfield	1900	12½	12½	12⅝	+ ⅛
Bary Expl	2600	21	20½	21	— ¼
Base Mets	1200	7	7	7	— ¼
Baska	3900	11	9	9	—1¼
B-Duq	12900	27	24	27	
Belcher	1500	35	34	35	+1¼
Belterre	5500	24	22	24	— ¼
Bethlm	6475	670	640	660	+15
Beveon	1500	15	14	15	+1
Bibis	24500	24½	23	24	— ½
Bidcop	1000	9½	9½	9½	
Black Bay	17000	12	11	11	+1
Bralorne	721	395	380	395	+20
Broul Reef	5000	31	30¼	30¼	+ ⅛
Brunswk	3795	800	780	785	—5
Buff Ank	2400	193	190	190	
Bunk Hill	132700	26	24	25½	—1½

C—E

Cadamet	3000	10	9	9	
Camflo	1900	119	117	119	+1
Camo Chib	49865	520	455	495	+35
C Tung	2675	82	81	81	—2
Cannimes	1267	28	26	28	
C Austral	18000	10	9½	10	
C Dyno	1250	113	112	112	—1
C Faraday	500	290	290	290	+10
C Malart	4000	53	52	53	+3
C N Inca	6000	7	7	7	
Cdn NW	5500	4	4	4	
Candore	52366	21	18	21	
Captain	5000	9	8	8	— ⅛
Cariboo	1300	70	70	70	+3
Cassiar	200	$10½	10⅜	10½	+ ⅛
Cent Pat	700	110	106	107	—3
C Keeley	41020	41	38	40	—2
Cheskirk	10500	6	5½	6	+ ⅛
Chester	5000	15	14½	14½	
Chib M	8500	35	33	34	+1
Chimo	30500	104	97	98	—7
Coch Will	1225	395	390	395	+5
Comb Met	2000	22	22	22	
Conlagas	1500	53	50	53	+2
Con-Key	2000	9½	9	9	— ⅛
Con Shaw	3000	24	22	24	+4
Con Brewis	31500	45¼	40	44	+4
C Callinan	5500	7¼	6	7⅛	
C Halli	6000	16	15½	16	+1
C Discov	2700	125	120	125	+3
C Marben	71000	128	107	125	+17
C Marcus	800	145	145	145	
C Mogul	22048	465	455	465	+5
C Mosher	2200	150	140	150	+10
Con Nichol	4000	10	10	10	
C Rambler	5600	163	155	163	+9
C Red Pop	4500	12½	12	12	
C Regcourt	2000	11	11	11	
C Sanmorm	9000	10	9	9⅛	— ⅛
Cnwest	1180	410	400	410	+10
Cop Corp	73010	24	19½	22	+3
Cop-Man	2000	8¼	8	8	
Coulee	2500	27	25	25	
Cowich	29525	46	44½	44¾	—2
Craigmt	4425	$19¼	18¾	19¼	+ ⅛
Cresfaut	31600	22¾	18½	21	+1
Crolnor	33400	19	17¼	19	
Crowpat	1500	9½	9	9	— ⅛
Cusco	12642	11	10	11	+ ⅛
Daering	6000	13½	13½	13½	
D'Aragon	1400	16½	16½	16½	
Deer Horn	1600	50	49	49	—2
D'Eldona	2000	7¾	7¾	7¾	
Delhi Pac	2500	20	20	20	
Denison	4473	8¼	13¾	14	+ ⅛
Dickrsn	700	545	545	545	+10
Dome	185	$30½	30½	30½	
Donalda	1000	8	8	8	
East Mal	500	175	175	175	
East Sull	1200	275	273	273	+1
El Sol	700	6	6	6	

F—J

Fatima	1000	10¼	10½	10½	— ⅛
Geco Mines	1137	$38½	37½	37¾	+ ⅛
Gnt Masct	1500	82	82	82	
Giant YK	665	$10¾	10¾	10¾	— ¼
Gleeh Uran	700	5	5	5	+ ⅛
GF Mining	2000	17¼	17	17	
Goldray	5867	47½	46½	47½	+1½
Grandroy	4008	14¼	14	14	— ⅛
Granduc	8880	580	560	560	+15
Gulch	2000	7¼	6¼	6½	+ ⅛
Gulf L	9600	9½	9	9	
Gunn	26499	780	760	760	—15
Hard Rock	3000	11⅛	11	11	— ⅛
Har-Min	2000	10	10	10	+ ⅛
Hastings	9300	125	122	125	+1
Headway	15600	19	18	18	+ ⅛
Heath	3000	5	5	5	
Hich-Bell	1370	345	330	330	
Hollinger	572	$29¼	29	29	— ⅝
Hud Bay	2587	367	65¼	65½	
Hu-Pam	2500	10	10	10	
Hydra Ex	2000	28¼	28	28	
Int Helium	1393	128	125	128	
Iron Bay	500	85	85	85	—3
Iso	5350	305	288	300	+2
J Waite	3000	15	14½	15	
Jacobus	6039	15	15	15	
Jelex	2000	25¼	24	24	—1
Jobjuke	1300	8	8	8	
Jollet	3500	23	22	23	+1
Jonsmith	6400	13½	13	13½	+ ⅛
Jowsey L	9750	138	130	131	—1
Jowsey	44863	36	31	35½	+4½

K—N

Kenville	6000	7½	7	7	— ½
Kerr Add	4785	720	710	710	—15
K Anacon	4072	75	73	75	—2
K An rts	95875	15	12	14	— ⅛
Lab Min	650	$35½	35	38	
L Dufault	12787	1000	970	995	+20
Lak

Victoria Daily Times

VICTORIA, B.C., SATURDAY, MARCH 14, 1964—PAGE 17

400 FANS TRIED HARD BUT MAYBE THEY NEEDED THE REAL THING

The Beatles Up Against DDT at Early Show

By PETE LOUDON

They shrieked valiantly, but the 400 Beatle fans couldn't drown out the statistics this morning at Memorial Arena.

There were 3,200 vacant seats when the countdown ended.

Alas! poor Beatles—today they met the DDT — Darn Difficult Time.

The Beatles came here direct from New York by taped closed circuit television and the plan was that they were to be simultaneously seen and heard by as many fans as saw the Liston-Clay fight.

Are the Beatles going the way of Sonny Liston

Well, we'll hedge a bit and say maybe the $2.50 gate admission was too steep for their teen-age fans. Or maybe the 11:30 a.m. start was too early and the 2 p.m. showing would draw more.

The kids who did show were doing their best to preserve the magical-attraction image of the mop-headed quartet from Liverpool. The line-up outside the arena started at 7:30 a.m.

When the doors opened at 11:30 a.m., four hours later, there were 300 youngsters waiting, mostly girls huddled under umbrellas.

And when the door did open, they pushed and heaved and screamed and burst through in approved fashion, hitting the inside stairs on the dead run, flowing down the rink-side seats and over the boards to grab up the floor seats.

But there the excitement seemed to die, swallowed up by the vast empty coldness of the arena cavern. Isn't that what happened when the children followed the Pied Piper?

SEEPED THROUGH

The chill of the ice, covered by plywood, seeped through the bobby socks. Soon the mad chatter was heard only in the coffee bar where the popcorn and hot-dogs at least, retained their drawing power.

Ah fickle youth! Arena manager Jack Morgan said, if the show was available at $1.50 "they'd be hanging from the rafters." But the thought persists — a good bingo would outdraw Ringo.

Shirley Nelson, 17, of Oak Bay High, injured last week at school, came on crutches, one of the die-hards.

'ALL YOU HEARD'

"It was all you heard at school. I was determined to come," she said.

Frances Dodsworth, 15, same school, an usherette, said she had expected more students. But if she had been required to pay, she wouldn't be there either she admitted.

Well cool cats — back to the drawing board. Now if we can find a bald-headed trio that could perform under water . . .

BEATLE FANS didn't know it at 7:30 a.m., but there was really no need to line up so early for the Beatles taped closed circuit TV show at Memorial Arena today. There were eight seats for every waiting fan. Seen left to right, rear, are Lynn Forrester and Lynn Troutman. Front row: Edith Laik, Carol Nottingham, Susan Arnold and Linda Cormier. It was girls 20 to 1. (Strickland photo.)

Topics of the Day

Gale-force winds whipped Victoria at noon today, gusting to 52 mph.

Average wind speed was 37 but gusts up to 60 are expected to continue until late tonight.

Alternate periods of rain and clearing will prevail this weekend, weatherman Bill Mackie said today.

However, Victorians should consider themselves lucky. More than two inches of rain was recorded on the west coast of the Island during the past 24 hours.

★ ★ ★

MONDAY MEETINGS

Gyro Club of Victoria: Noon, Empress Hotel; Lt. Col. Elliott, QOR, will speak on "Army Life in Germany."

Rotary Club of Douglas (Victoria): 6 p.m., Tally-Ho; program by the International Service Committee on "World Understanding."

★ ★ ★

Saanich firemen found an overheated frier and a drive-in filled with smoke when they were called to A and W Root Beer, 3335 Douglas, shortly after 10 a.m. today.

Damage was confined to wiring and chimney.

A rezoning hearing for an apartment on Dingley-Dell Road and a court of revision will precede a meting of Esquimalt council Monday at 7 p.m.

★ ★ ★

The 1964 Northwest Writers' Conference will be held July 30-Aug. 1 in Bellingham, Washington.

Local literary groups or individuals wishing to attend should contact Mrs. Dorothy Clinard, PO Box 465, Bellingham.

★ ★ ★

Three Victoria youths are still listed in critical condition at local hospitals following automobile accidents during the past two weeks.

Larry Williams, 17, of 2912 Quadra, has failed to regain consciousness at Royal Jubilee Hospital since the car in which he was riding went out of control on Maplewood, Feb. 29.

Also critical, but showing signs of improvement at St. Joseph's Hospital are Peter Shaw, 17, of 1586 Verling and Richard Fletcher, 19, of 1073 Stelly's Cross Road.

Their auto went out of control Thursday evening on West Saanich Road, near Wallace Drive.

★ ★ ★

Margaret Jenkins-Bank Street schools PTA will meet Monday at 8 p.m. in Margaret Jenkins auditorium.

Final arrangements will be made for the school's Mexican fiesta, scheduled for Friday from 6:30 to 9 p.m.

EASTER SEAL WEEK has been officially proclaimed by Mayor R. B. Wilson to start March 22. As the mayor signed the proclamation "Timmy" Steven Cracknell, 3630 Elliston Avenue, presented the mayor with the first issue of Easter seal stamps. Objective of the campaign, sponsored by the Lions' Club, is $18,000.

Union Man Confirms Division on Tactics

David Chapman, chief shipyard union negotiator in the six-week strike, said today Victoria negotiators are responsible for a block in talks, but there is no split.

Mr. Chapman said there was no spite involved in trouble with the Victoria men, but "I don't think they had received authority from their members to negotiate."

He said that last week's fruitless talks with managements' representatives had contained no specific contract proposal.

"We just negotiate — they make an offer. They did suggest a four-year contract but that was no good."

Any further meetings, he said, will have to be arranged by chief conciliation officer Reg Clements.

"He told me there is not much chance of any meetings next week.

Win Dietrich Trophy

Saanich District 113, Junior Forest Wardens, have won the Fred Dietrich trophy in a provincial all-round proficiency competition.

The Saanich group was also named a runner-up in a provincial Forest Conservation Week activities competition.

OLDSTERS GRAB INTRUDER

Two octogenarians subdued and restrained a drunken sailor who broke into their Gorge Road home at 3 a.m. today.

The young man smashed his way into their house after leaping half-naked from a cab and disrupting the early morning sleep of a nearby apartment house.

In Saanich police court, Magistrate William Ostler told Larry Garnet Hyde, 630 Wilson, that he could have been charged with a variety of offences more serious than being drunk in a public place, to which Hyde pleaded guilty.

"You might have ruined your (navy) career, broken up your family and be ruined for life," the magistrate said, imposing a $50 fine instead of the customary $10.

POUNDING ON DOORS

Cpl. Robert Peterson told the court Saanich had a complaint from 311 Gorge, an apartment building, where someone was running up and down pounding on doors.

When police got there he had left, but as the prowl car drove off another call reached it.

H. D. Harris, 85, and S. T. MacCabe, 84, of 345 Gorge West, reported they were holding a shirtless man who broke a glass pane in the front door to burst into their home.

Police locked up Hyde pending a charge of wilful damage, which was substituted with the intoxication charge.

Hyde, in court, recollected nothing of the incidents, but police said he had muttered something about someone being after him.

He agreed to pay for damage.

Fire Loss $2,000 In Unoccupied Langford House

Damage estimated at $2,000 was caused by a fire which broke out in an unoccupied Langford house early Friday.

The house, at 2844 Peatt Road, is owned by A. R. Johnson, 1067 Goldstream. He was having it remodelled.

The fire destroyed the living room and caused smoke damage to the rest of the house.

A fire department spokesman said the fire broke out in a chesterfield at about 2:45 a.m.

Experimental Wait-Walk Lights Installed Here

City traffic officials are experimenting with us again.

New wait-walk lights go in at Fort and Douglas Tuesday using symbols in place of words and varying the colors.

It's all part of a national research project by Canadian Good Roads Association and supported by the provincial government.

Recently, under the same program, walk-wait signs using Chinese word symbols were employed in Chinatown. The latest experiment will use a symbol of a walking man and an open hand to see if it proves simpler than "Go" and "Stop" or red and green.

The tests will be conducted for three days.

Ask The Times

Q. To whom should an old age pensioner apply for a Kiwanis home? M.I.

A. Write to Mr. W. J. Lyle, 903 Linden Avenue.

Q. When was the first court of law started in North America? J.B.

A. First law courts opened in the New World were established at Trinity, Newfoundland, by Sir Richard Whitbourne in 1615.

Economists' Survey Of Milk Prices Proposed by MLA

Saanich MLA John Tisdalle today called for a special review of milk prices by an independent commission of economists.

He said the review should be made outside the authority of the B.C. Milk Board in hope of settling price problems now irking dairy farmers.

Mr. Tisdalle made his views public in an interview after Island Milk Producers' Organization appealed Friday for a boost in the prices paid milk producers.

IMPO president William Taylor of Central Saanich said he expected the boost, if granted, would mean a boost also in the price paid by consumers.

MORE FOR PRODUCER

Mr. Tisdalle said he is hopeful this could be avoided. He thinks a review of the pricing formula now maintained by the milk board might mean more for the producer, less for the distributor and leave the consumer paying for milk at the same level as now.

Mr. Tisdalle explained that the milk board formula for prices is based on fluctuations in labor and feed costs throughout B.C., among other factors.

"But something is wrong when the producer ends up being paid less for his product than he was paid in 1953.

"This is the reason so many dairymen are giving up and going into beef farming," he said.

He predicted a milk shortage in Canada if the trend continues.

UNREALISTIC

Mr. Tisdalle said the formula appears unrealistic because one of the basic costs considered in setting milk prices is the cost of farm labor generally in B.C.

But the formula should consider the costs of dairy farmers specifically, he states. He said dairy farmers' costs are a year-round drain on their resources while other forms of farming are of a seasonal nature.

Another factor considered, feed costs, also appears to work against the interests of the dairymen, he said.

PARK ABLAZE WITH EARLY SPRING COLOR

Spring is really busting out all over Beacon Hill Park, administrator W. H. Warren said Friday.

"Weeping willows are starting to turn green, plums and early cherries are in bloom and early flowering types of wall-flowers, pansies, polyanthus and primroses are out," he said.

"Christmas Cheer rhododendron and the fragrant cream-colored Japanese andromeda are drawing attention these days.

"A few daffodils are coming out in the area of the Mayor's Grove. The main display on the south side of Beacon Hill is always later in blooming."

39 VEW 'UGLY TRENDS'

Housing Hecklers Brave Deluge

Thirty-nine men and women—and one infant—braved a downpour this morning in a two-hour walking tour designed to draw public attention to "ugly trends" in apartment construction.

The group gathered in a drizzle at the parking lot in Beacon Hill Park and, carrying placards, moved off on a three-mile trek through the James Bay area.

The drizzle turned into a drenching rainstorm which continued through most of the tour.

"Is this a peace march?" asked a man at the corner of Douglas and Government streets.

Far from it. The tour was organized by the capital region branch of the Community Planning Association of Canada with the object of drawing attention to the "progressive uglification" of James Bay.

"We are not against high-rises as such, but we feel they should be integrated with sensible planning," said Mrs. B. Levitz Packford, an executive member who organized the tour.

"The main thing is to arouse public interest," said Frank Crocker, treasurer of the capital region branch.

Youngest member of the group was one-year-old Michael Gray, who travelled in a stroller pushed by his parents, Mr. and Mrs. John A. Gray, 271 Michigan.

From Beacon Hill Park, the group moved through Toronto, Government, Marifield, St. Andrew's, Simcoe, South Turner, Niagara and Clarence streets to Belleville, where they stopped for coffee.

Later they attended a luncheon meeting in the Tally Ho Travelodge.

★ ★ ★

—Photo by Strickland

FORTIFIED with rainhats and umbrellas, a citizen's group interested in community planning gathered in rain-swept Beacon Hill Park today for a two-hour walking tour of the James Bay area. At right of the picture are Mrs. B. Levitz Packford, executive member of the Capital Region branch of the Community Planning Association of Canada, and Frank Crocker, treasurer.

OWNER FLEES TRAILER FIRE AT COLWOOD

A Vancouver man escaped just in time when fire swept through his trailer at a Colwood trailer park at 6:30 this morning.

Ian Wilson suffered no injuries but his trailer and its contents were destroyed. Damage is estimated at $2,000. The trailer was insured.

The trailer was parked at the Waldorf Motel and Trailer Park, 314 Goldstream, owned by Jack Lock.

LIONS RALLY LARGEST

Empress Scheduled For 31 Conventions

Thirty-one conventions are booked at the Empress Hotel this year—in addition to the four which have already been held there since the New Year opened.

Largest of them all is the assembly of Lions Club from all regions of the Pacific Northwest which will bring more than 600 delegates to the hotel from May 26 to 30.

More than 400 will attend a convention of the Independent Order of Odd Fellows and the Rebecca Assembly from June 8 to 11 and 550 delegates are expected at the Pi Beta Phi fraternity gathering June 21 to 27.

A conference of the Air Transport Association of Canada Nov. 2-4 is expected to bring some 400 delegates to the city and the Oregon Bankers' Association well in excess of 250.

Newcomers to the convention scene in Victoria this year is the Tea and Coffee Association of Canada which will have 200 delegates at the Empress from Sept. 27 to 30.

SMALLEST ON RECORD

Smallest on record is that of the Canadian Securities Administrators—25 of them are meeting here Sept. 16 to 18.

Following is a complete list of the 1964 conventions:

Association of B.C. Foresters, Feb. 7-8; Provincial Council of Women, Feb. 17-19; B.C. Natural Resources, Feb. 26-29; Sigma Phi Fraternity, March 7; Music Teachers of B.C., April 1-3; Empress Golf Week, April 5-11.

Forest Products Safety Conference, April 9-11; IODE, provincial chapter, April 13-16; Northwest Plaster Bureau, Inc., April 23-25; B.C. Optometric Association, April 26-29.

Pacific Northwest Society of Pediatry, May 1-3; Building Inspectors of B.C., May 7-8; Automotive Transport Association, May 8-9; National Association of Clinic Managers, May 10-13; Olympic Logging Conference, May 14-15; Municipal Officers of B.C., May 20-22.

BRIDGE TILT

American Contract Bridge League, May 22-25; Lions Club District 19, May 26-30; PEO Sisterhood, May 29-30; American and Canadian Humane Association, June 6-7; Pacific Northwest Laundry and Dry-cleaning Association, June 4-6; Independent Order of Odd Fellows and Rebecca Assembly, June 8-11.

Moore Business Forms Ltd., June 11-14; National Union of Public Employees, June 12-14; Oregon Bankers Association, June 14-16; National Office Management Area 13 conference, June 16-20; Pi Beta Fraternity, June 21-27; Equitable Life Assurance Society of U.S., Aug. 20-Sept. 2.

International Sourdough Reunion, Sept. 10-12; Canadian Securities Administrators, Sept. 16-18; Tea and Coffee Association of Canada, Sept. 27-30; International Crop Improvement Association, Oct. 5-8; Air Transport Association of Canada; Nov. 2-4; B.C. Federation of Agriculture, Nov. 10-11; Association of Professional Engineers, Dec. 4-5.

PROGRAM BEHIND SCHEDULE

37 DAYS GONE—RECORD 45

Marathon House Session Surprises Legislators

By FRANK RUTTER
Times Legislative Reporter

The B.C. legislature is heading for an unexpected marathon session.

Already the lawmakers have sat for 37 days since the session began Jan. 23.

The all-time record is 45 days, established in 1920 and equalled in 1962.

When the session began this year there were few predictions for fireworks or lengthy debates.

In fact, with a provincial election just over, there seemed to be few major issues.

The issues still haven't materialized, but the debate has been unusually lengthy.

Expectations of prorogation for next Friday now seem beyond the realm of possibility.

Late this week even the belief that everyone would be home by Easter took a dive.

The moment of truth came at 1:15 a.m. Friday when an angry Premier W. A. C. Bennett called off a marathon debate on parks policy.

An MLA said the premier told him afterwards in the corridor that there would be no more night sittings, and that the House might be adjourned before Easter until April 15 for a second sitting.

Asked about it Friday evening, Mr. Bennett replied: "No comment."

But Social Credit caucus members have been warned the sessional program is behind schedule.

Opposition Leader Robert Strachan still holds out that it could all end in a rush next week.

But Social Crediters are less optimistic.

If things aren't wrapped up by Good Friday, March 27, it may prove essential to adjourn for a couple of weeks.

Premier Bennett and Attorney-General Robert Bonner are due in Ottawa March 31 for a federal-provincial conference.

Resources Minister Ray Williston and Mr. Bonner are also expected to appear before the national Parliament's external affairs committee early in April to testify about the Columbia River project.

Still to come before the House are the controversial social welfare department's estimates.

In addition, debate on the recreation department has been stalled until next Thursday when the minister, Kenneth Kiernan, returns from a trip to California to promote tourism.

Next week the House will discuss the lands, forests and water resources departments and public works.

There is also some legislation still to be debated.

It all points to a mighty rush to finish next weekend, but a possibility of winding up by March 25, which would equal the record.

ANGLICAN SERVICES
(Episcopal)

Christ Church Cathedral
Rockland and Quadra
The Very Rev. Brian Whitlow, M.A., M.Ed., B.D., Dean and Rector

8 a.m.—Holy Communion
9:30 a.m.—Family Communion and Instruction.
11 a.m.—Choral Eucharist
Sermon:
The Rev. E. W. S. Gilbert
7:30 p.m.—Evensong
Sermon: The Dean

Church School at the Memorial Hall (with Nursery) at 11 o'clock and at the James Bay Hall at 10 o'clock

Holy Communion:
Tuesday—11:00 a.m.
Thursday—7:15 a.m.
Mattins each Weekday at 9 a.m.
Evensong each Weekday, 5:15 p.m.

Address by The Rev. Canon S. J. Wickens, followed by a Recital of Sacred Music by the Warner Pacific College Choir, 7:30 p.m., Wednesday.

ST. JOHN'S
Quadra at Mason
Rev. Canon George Biddle, Rector

8 a.m.—Holy Communion (Young People's Corporate)
9:30 a.m.—Family Service and School
11 a.m.—Sunday Schools
11:00 a.m.
"THE CITY OF GOD"
Preacher, Canon Biddle
7:30 p.m.
Rev. Colin A. Campbell
Adult Confirmation Class after Evensong

Wed., 8 p.m.—Holy Communion
Thur., 10:30 a.m.—Holy Communion
7:00 p.m.—Boys' Confirmation Class
Friday, 5:00 p.m.—Girls' Confirmation Class

St. Mary's
Elgin Road
The Parish Church of Oak Bay
The Rev. Canon Rywel J. Jones, L.Th., Rector

8:30 a.m.—Holy Communion
11 a.m.—Mattins
Preacher: The Rector
7 p.m.—Evensong
Preacher: The Rector
SUNDAY SCHOOL
9:45 a.m.—Seniors
11:00 a.m.—All other depts.
Nursery facilities.
Wednesday
7:30 p.m.—Lenten Service
Thursday
10:30 a.m.—Holy Communion

ST. PETER'S
St. Peter's Road at 2955 Quadra
Rev. K. M. King, Ph.D., Rector

8:30 a.m.—Holy Communion
9:30 a.m.—YOUTH CHURCH
Church School, 9 years and older.
11:00 a.m.—Litany, Sermon
Preacher: Mr. Roger Bray
Church School, 8 and Younger.
Wednesday, 10:30 a.m.—Communion

St. George The Martyr
Cadboro Bay and Maynard Roads
Serving Queenswood, Ten Mile Point, Uplands and Cadboro Bay
Rector: The Rev. N. S. Noel, D.D.

LENT V
PASSION SUNDAY
8 a.m.—HOLY COMMUNION
11 a.m.—MATTINS and SERMON
7:30 p.m.—EVENSONG and SERMON
The Rector will preach both Morning and Evening
SUNDAY SCHOOL
9:45 and 11:00 a.m.
LENTEN SERVICES
HOLY COMMUNION:
Tuesday—7:30 a.m.
Wednesday—7:00 a.m.
Thursday—10:30 a.m.
COMPLINE AND MEDITATION, Wednesday, 8:00 p.m.

ST. MATTHIAS'
Corner Richmond and Richardson
The Rev. Angus Cameron of Lundavra, O.St.J., B.A.

PASSION SUNDAY
8:00 a.m.—Holy Communion
11:00 a.m.—Mattins
Preacher:
The Rev. Dr. Arthur Ashley
7:30 p.m.—Evensong
(Conducted by Young Adults)

The sermon will be omitted due to the showing of the "Anglican Congress" film after the Service. Nursery facilities will be available during the morning service.

Sunday School:
9:45 a.m.—Main School and Bible Class
11:00 a.m.—Primary and Pre-Primary Depts.
Tuesday, March 17th
7:00 a.m.—Holy Communion
Wednesday, March 18th
7:30 p.m.—Lenten Service
Thursday, March 19th
10:30 a.m.—Holy Communion

St. Barnabas'
Belmont and Begbie
LENT V
PASSION SUNDAY
8:00 a.m.—Holy Communion
11:00 a.m.—Holy Baptism and Sung Mass
(Kindergarten facilities during this service)
3:30 p.m.—Solemn Evensong and Sermon
Holy Communion Daily:
7:30 a.m. — Monday, Tuesday, Thursday, Saturday
9:30 a.m.—Wednesday and Friday
Rector: The Rev. Canon S. T. Page, M.A.
384-2978

ST. PHILIP'S CHURCH
Corner Eastdowne and Nell, Oak Bay
Rector: Lt.-Col. The Rev. R. O. Wilkes, M.C., C.D.

PASSION SUNDAY
8:30 a.m.—Holy Communion
11:00 a.m.—Family Service
7:30 p.m.—Evensong
NO SUNDAY SCHOOL
March 18, Wednesday, Mid-Week Service
7:30 p.m.—Lenten Service

ST. LUKE'S
Parish Church of the University, Cedar Hill

PASSION SUNDAY
8:00 a.m.
Holy Communion
9:30 a.m.—Holy Communion and Instruction
11:00 a.m.—Morning Prayer and Litany
7:30 p.m.
Evensong
Venerable C. E. F. Wolff, L.Th., Rector

NEWS OF CITY CHURCHES

Sunday Day of Rejoicing For Birth of Queen's Son

All Victoria churches have been asked to observe Sunday as a day of rejoicing for the birth of a son to Queen Elizabeth and Prince Philip.

The request is contained in a royal proclamation issued by Lieutenant-Governor George Pearkes and addressed to all churches in British Columbia. The proclamation reads:

"Now know ye that We do issue this Our Royal Proclamation that Sunday the fifteenth day of March, 1964, be observed through the province as a day of rejoicing and as a day of prayer to Almighty God, all of which our living subects and all others whom these presents concern are hereby called upon to observe on this joyous occasion."

★ ★ ★

Mrs. Grace Hanning, soprano, will sing the solo passages in Schubert's anthem Great is Jehovah to be performed by the Sanctuary Choir in Metropolitan United Church Sunday morning.

The choir, conducted by Capt. James Gayfer, will also sing The Lord is My Shepherd (Macfarren) in the morning and O Gladsome Light (Sullivan) at the evening service, which will be broadcast over CJVI.

Eric Boothroyd's organ preludes will be Andante in B Flat (Mozart) and Adagio from Opus 198 (Rheimberger).

★ ★ ★

Rev. E. W. S. Gilbert, former command chaplain overseas with the RCAF, will preach in Christ Church Cathedral at the 11 a.m. Sunday service.

He joined the cathedral staff recently after retiring from the RCAF with the rank of wing commander.

★ ★ ★

Rev. Marvin Evans will give the second of two talks on "Capital Punishment—For and Against" at a meeting of Victoria Unitarian Church in the War Amputees Hall, 1610 Oak Bay Avenue, Sunday at 8 p.m.

Directors of the church will meet at Mr. Evans' residence, 908 Deal Street, Wednesday at 8 p.m.

★ ★ ★

Paul Wharf and W. H. Gregory will sing the duet This Day Shalt Thou Be With Me (Dubois) at the 11 a.m. service in First United Church.

The choir will sing the anthem The Lord Is My Shepherd (Crimond) at 9:30 a.m.; Jesus Word of God Incarnate (Mozart) at 11 a.m.; Jesus Bread of Life (Whithead and Brother James Air (Jacob) at 7:30 p.m.

At the evening service the invocation will be given by Sheila Thomas, and Ronald Anderson will read the Scripture.

★ ★ ★

Pastor Glenn A. Coon of Tennessee will continue his "This Can Change Your Life" series at Seventh-day Adventist Church Sunday at 7:30 p.m.

His subject will be "The Greatest Discovery of My Life."

★ ★ ★

The 8 a.m. Communion Service in St. John's Anglican Church Sunday will be a Young People's Corporate followed by breakfast in the Fireside Room.

Canon George Biddle will preach on "The City of God" at the 11 a.m. service.

First United Church
Quadra and Balmoral Road
Minister:
Rev. Robt. J. D. Morris, M.A., B.D.
Directors of Music:
Mr. and Mrs. W. H. Gregory

9:30 a.m. and 11:00 a.m.
"The Cross and Communion With God"
Broadcast CKDA, 11 a.m.
Duet: 11 a.m., Paul Wharf and W. H. Gregory
Baby Creche, Nursery, Sunday School
7:30 p.m.
Studies in Genesis
VIII. "The Struggle In The Dark"
(Jacob)
Invocation - - - Sheila Thomas
Scripture - - - Ronald Anderson
Rev. Robert J. D. Morris at all Services
Sacrament of Holy Communion at all Services
Ramp available north side entrance.
Visitors Cordially Welcome

METROPOLITAN UNITED CHURCH
PANDORA AT QUADRA
Ministers:
Rev. F. E. H. James, D.D.
Rev. E. Laura Butler, S.T.M.
Rev. J. H. Garden, D.D.
Choir Master:
Capt. J. M. Gayfer, Mus. Doc.
Organist:
Mr. E. Boothroyd, A.R.C.T.
11:00 a.m.
"LOVE'S LAST APPEAL"
Preacher: Rev. E. Laura Butler
7:30 p.m.
(Broadcast over CJVI)
"WHAT RELIGION CAN DO FOR US"
Preacher: Dr. F. E. H. James
Nursery for Infants, 11:00 a.m.
Church School: 9:45 a.m. and 11:00 a.m.

CENTENNIAL UNITED CHURCH
Gorge Road at David St.
Minister: Rev. S. J. Parsons, D.D.
11:00 a.m.
"NEWS; GOOD NEWS"
Church School
7:30 p.m.
"NEWSMONGERY"
9th in Series
"Journey Into Faith"
Director of Music:
Mrs. G. W. Ennis, A.T.C.L.
Organist:
Mrs. Margaret Wilmshurst

THE CHURCH OF ST. AIDAN
(United Church of Canada)
Richmond at Cedar Hill Cross Road
University Area Church
Organist: Mrs. Vera Barclay
Rev. A. G. McLeod, B.A.
11 a.m.—"THE CROSS"
7:30 p.m.—No Evening Service Cottage Meetings.
Sunday School Nursery, 9:45 a.m. Grade 2 to Adult
11:00 a.m.—Infants to Grade 1 inclusive
11:30 a.m.—Junior Congregation, ages 7 - 12

Oak Bay United Church
Mitchell at Granite
Rev. Alexander Calder, B.A.
Rev. Thomas B. McMillan, B.A.
Organist and Choir Leader: R. W. Kroeger
Two Sunday Services
Two Sunday Schools
9:30 a.m. and 11:00 a.m.
"OUR GREAT HIGH PRIEST"
6:00 p.m.—Hi-C
7:00 p.m.—Young People

Fairfield United Church
Fairfield at Moss
Minister:
Rev. H. K. Johnston, B.A., D.D.
Director of Music:
Mr. Rodney Webster, A.R.C.T.
Sermon Subjects:
11 a.m.—"WHY WE SERVE"
7:30 p.m.—"YOUR OBEDIENT SERVANT"
Fireside Hour Following Sunday School:
9:45 a.m.—Primary to Seniors
11:00 a.m.—Nursery, Kindergarten Primary

Belmont Ave. United
Belmont and Pembroke Streets
Minister: D. B. Sparling
11:00 a.m.
"THE MESSIAH"
Nursery Care:
S.S. at 9:45, ages 9 and over
11 a.m., 8 and under

CADBORO BAY UNITED CHURCH
2625 Arbutus Road
Rev. C. Leighton Streight, B.A.
11:00 a.m.—Morning Worship
Church School: 9:45 a.m., Grades 1 - IX; 11:00 a.m., Ages 3 - 8
Child Care for Infants.

ANGLICAN SERVICES

ST. SAVIOUR'S
Corner Henry and Catherine
Serving Victoria West
PASSION SUNDAY
8 a.m.—Holy Communion
11 a.m.—Sung Eucharist (with Children's Church). Baby-sitting facilities available).
7:00 p.m.—Evensong (said).
Thursday—Compline, 8:00 p.m.
Vicar, The Rev. R. N. Mugford, B.A., S.T.B.

Churches

GOSPEL HALLS AND CHAPELS

QUADRA BIBLE CHAPEL
Tolmie Avenue and Jackson Street
Sunday:
9:45 a.m.—Sunday School.
11:00 a.m.—Morning service, Mr. L. E. Wallace, recently returned from Quebec.
12:00 noon—The Lord's Supper.
7:30 p.m.—Mr. John Gaunt, of Edmonton.
Wednesday:
7:45 p.m.—Prayer and Bible study.
Thursday:
2:45 p.m.—Women's meeting, speaker, Mrs. L. E. Wallace.

ROSS BAY GOSPEL HALL
Corner of May and Joseph Streets
Sunday:
10:00 a.m.—Worship and Breaking of Bread.
12:00 noon—Sunday school and family Bible Hour. Speaker, Mr. E. King.
7:30 p.m.—Gospel service. Speaker, Mr. Lawrence Wallace.
Thursday, 8 p.m., ministry meeting, speaker Mr. Robert Peacock, speaking on "What the Christian's Aim Should Be."

VICTORIA GOSPEL HALL
935 Pandora Avenue
9:30 a.m.—Sunday school.
11:15 a.m.—Worship and Breaking of Bread.
7:30 p.m.—Gospel service. Speaker, Mr. Ed Turner, of Nanaimo, and his subject is entitled "Tomorrow." Mr. Turner will also speak to children and young people nightly, Monday to Friday, at 6:45 p.m. Be sure to hear him.
Tuesday, 8:15 p.m.—Bible reading.
Thursday, 8:15 p.m.—Prayer meeting.

OAKLANDS CHAPEL
Fernwood and Cedar Hill Roads
Sunday:
9:30 a.m.—The Lord's Supper.
11:15 a.m.—Family Bible Hour and Sunday school. Speaker, Mr. R. McArthur. Baptismal service.
7:30 p.m.—Evening service. Speaker, Mr. Roy Hawes.
Thursday:
8:00 p.m.—Prayer and Bible ministry.

BETHESDA CHAPEL
Corner Oak Bay Ave. and Davie St.
Sunday—
9:45 a.m.—Sunday school and Bible class.
11:15 a.m.—Worship and Breaking of Bread.
7:30 p.m.—Gospel service; speaker, Mr. John Stewart.
Wednesday—
8:00 p.m.—Prayer and Bible study.
Friday—
7:00 p.m.—Children's meeting.

WESTVIEW GOSPEL CHAPEL
313 Brunswick Place
Island Hwy. at Tillicum Rd.
Sunday:
9:30 a.m.—Lord's Supper.
11:15 a.m.—Sunday school and Bible class.
7:30 p.m.—Gospel service; speaker, Mr. Robert Peacock.
Wednesday:
8:00 p.m.—Ministry meeting, speaker Mr. Robert Peacock.

MILNES LANDING GOSPEL CHAPEL
Sunday, 6:45 p.m., The Family Hour Speaker, Mr. Jim Bryden
Wednesday, 7:30 p.m., Bible study. Speaker, Mr. T. McFike

LUTHERAN

LUTHERAN CHURCH OF THE CROSS
Cedar Hill and Cedar Hill Crossroad
Rev. V. E. Propp—GR 7-3851
Divine worship and Sunday school ..... 11:00 a.m.
Lenten Service, Wednesday 8:00 p.m.
E.L.C. Can.—THE merged AMERICAN LUTHERAN CHURCH serving Christ and the Community.

GRACE ENGLISH LUTHERAN CHURCH, L.C.A.
1273 Fort St. EV 3-5256 and EV 3-8637
Sunday church school ..... 9:45 a.m.
The service ..... 11:00 a.m.
Mid-Week Lenten services, Wed., 7:30 p.m.
Visitors especially welcome.
Rev. W. A. Williams, pastor.

UNITED

GORDON HEAD UNITED CHURCH
4375 Torquay Drive
9:45—Kindergarten-primary.
9:45—Morning worship.
Nursery provided.
Sunday school, 11 a.m., Primary, Jr. Intermediate Department.
J. Millard Alexander, B.A., minister.

ESQUIMALT UNITED CHURCH
Admirals Road at Lyall Street
Church School (All ages), 9:30 a.m.
SERVICES OF WORSHIP
9:30 and 11 a.m.
Director of Music, Mrs. Ruth Powell
Minister: Rev. G. Howard Turpin, B.A.

GORDON UNITED CHURCH
935 Goldstream Avenue
Rev. Bill Van Druten
Worship Services and Church School
9:30 and 11:00 a.m.

CORDOVA BAY UNITED CHURCH
5166 Cordova Bay Road
Sunday school all departments except Senior at 9:30 a.m.
All departments at 10:10 a.m.
11:30 a.m., morning worship.
J. Millard Alexander, B.A., minister.

EVANGELICAL FREE CHURCH

PARKDALE EVANGELICAL FREE CHURCH
3281 HARRIET RD.
SUNDAY SCHOOL 9:45 A.M.
SERVICES 11:15 A.M., 7 P.M.

CHURCH OF CHRIST

CHURCH OF CHRIST
1829 Fernwood Road
Bible Study, 10:30 a.m.
Communion 11 a.m.
Gospel Service, 7:30 p.m
Phone GR 9-3743

METHODIST

FREE METHODIST CHURCH
1629 Cook Street EV 3-1333
Pastor, Rev. J. H. James
9:45 a.m.—Sunday school hour.
11:00 a.m.—Morning worship.
7:00 p.m.—Evening worship.

SOCIETY OF FRIENDS

SOCIETY OF FRIENDS (QUAKERS)
MEETING FOR WORSHIP
SUNDAY, 11 A.M.
VISITORS WELCOME
1831 FERN ST.

SPIRITUALIST

OPEN DOOR SPIRITUALIST CHURCH, 2600 Cook. SUNDAY, 11 a.m., 7:30. Mr. T. Raynbird, "Jesus, or Christ?" THURS., 8 p.m., HEALING. WELCOME.

CHRISTIAN SPIRITUALIST CHURCH
725 Courtney Street
Sunday, March 15, 7:30 p.m., Rev. Dorothy Barris. Trance address, "Substance and Shadow," followed by messages.

COMMUNITY CHURCHES

GOSWORTH COMMUNITY CHURCH
Gosworth at Burton
Sunday School ..... 9:45 a.m.
Worship service ..... 11:00 a.m.
Speaker: Mr. James McNiel
Wednesday, Bible study, 7:30 p.m.
Friday—Pioneer Girls at 6:30 p.m., Grades 3 - 9

PREACHER in St. Andrew's Presbyterian Church Sunday morning and evening will be Rev. Charles A. Scott, recently appointed assistant minister to Rev. J. L. W. McLean, DD. Mr. Scott will preach on "Human Relations" at the 11 a.m. service and "Religion as Unbelief" at 7:30 p.m.

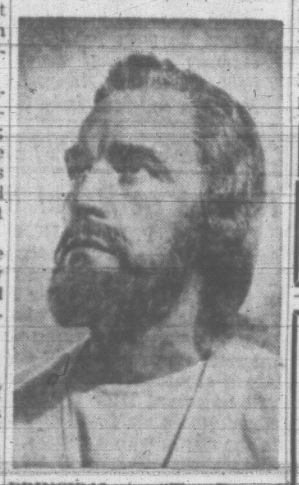

PRINCIPAL in "The Day of Triumph," to be shown at the Royal Theatre Good Friday, March 27, at 10 a.m., is Robert Wilson who appears in the film with Lee J. Cobb and Joanna Dru. Sponsored by the United Church Presbytery of Victoria, the showing will be preceded with a half-hour service of worship in which the choir of First United Church will lead the singing. Tickets can be obtained from all united churches.

Construction Starts On Low-Rent Project

Construction started this week on a new eight-suite building addition to the Gorge View Society's low-rental development for senior citizens.

This development, on Harriet Road between Gorge and Burnside, is sponsored by the Victoria Presbytery of the United Church of Canada.

The five-acre site is one of the finest the United Church owns in Canada for the purpose of housing senior citizens. Architects for the new building are Wade, Stockdill and Armour, and the contractor Herb Bate Construction Limited, Victoria.

Suites contain private bathrooms and kitchens, complete with ranges and refrigerators, built-in fixtures and drapes and electric heating.

A variety of bequests and provincial government grants will be used to finance the new building which, when complete, will reduce the current waiting list of elderly widows.

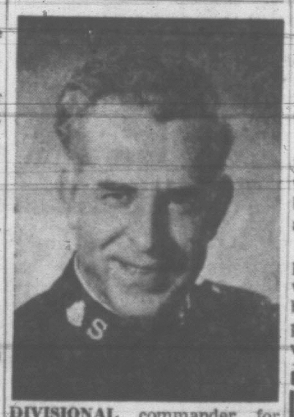

DIVISIONAL commander for the Salvation Army in British Columbia, Lt.-Col. Leslie Pindred will give the meditation at the weekly Lenten service in the Salvation Army Citadel, 757 Pandora Avenue, Wednesday at 8 p.m. His topic will be "The Message and Ministry of Jesus Christ."

EMMANUEL BAPTIST CHURCH
Fernwood at Gladstone
Rev. Alvin C. Hamill, B.A., B.D. Minister
11 a.m.—"LEFT ALONE"
7:30 p.m.—"VICTIM and VICTOR"
Sunday Church School
9:45 a.m.—Primary to Adult
11 a.m.—Nursery, Kindergarten

CENTRAL BAPTIST
833 Pandora Ave. Rev. R. D. Holmes, B.Th., Pastor
WE PREACH CHRIST CRUCIFIED, RISEN AND COMING AGAIN
9:45 a.m.—Sunday School for all Ages including Adult Bible Class
11 a.m.—"FOLLOW AFAR OFF"
7:30 p.m.—"SUFFERING UNJUSTLY"
9:00 p.m.—Fireside Hour
THURSDAY, 7:30 p.m.—Meeting for Prayer and Praise
WHERE EVERY VISITOR IS AN HONORED GUEST

FIRST BAPTIST CHURCH
Quadra at Mason Rev. John A. Watson, B.A., B.D.
J. E. Tunstall, Organist and Director of Music
Church Schools: Junior and Senior, 10:00 a.m.
Kindergarten and Primary, 11:00 a.m.
11:00 a.m.
"Betrayal By a Kiss"
Duet: Hazel and Arthur Jackman
7:30 p.m.
"Thy Kingdom Come"
Soloist: Betty Whitcutt

ST. ANDREW'S PRESBYTERIAN CHURCH
Downtown—Douglas Street at Broughton
The Very Rev. J. L. W McLean, C.D., M.A., D.D.
The Rev. Charles A. Scott, B.A., B.D.
11:00 a.m.—"HUMAN REACTIONS"
7:30 p.m.—"RELIGION AS UNBELIEF"
Rev. C. A. Scott at Both Services
Organist, Choirmaster C. C. Warren, L.R.S.M., A.T.C.M.
WE WELCOME VISITORS

KNOX PRESBYTERIAN CHURCH
2964 Richmond Avenue
Organist—Reginald Cox
11:00 a.m.—Sunday School
11:00 a.m.
"CROSS OR CROWN"
REV. A. A. RATTRAY, Ph.D.

Gorge Presbyterian Church
Tillicum Road at Walter St.
11:00 a.m.
"THE FOOT WASHING"
Church School
Ages 9-13—9:45 a.m.
Ages 3-8—11:00 a.m.
Rev. W. J. Klempa, M.A., Ph.D.

IN LINE WITH VATICAN

Quebec Catholics Set Liaison With Press

QUEBEC (CP) — Roman Catholic French-language dioceses across Canada will be asked to set up press committees to establish links between the press and religious authorities.

One task of the committee will be to facilitate meetings between members of the press and bishops, priests or members of religious communities.

Abbe Yvon Desrosiers of the National Catholic Office of Broadcasting Techniques in Montreal said it is often difficult to get information from diocesan authorities because they have no news sense.

The press committees would be in line with the wish of the Vatican ecumenical council to make the church more democratic, he said.

Representatives of the national group and its commissions on radio-television, the cinema and the press met here.

Jesus' Temptation

Pastor Jack Loughton will speak on "The Temptation of Jesus" at the Sunday morning service in the First Church of the Nazarene.

In the evening his subject will be "The Betrayal of Christ in 1964."

There will be a Young People's devotional hour at 8:15 p.m.

NAZARENE
2571 QUADRA STREET
11 a.m. Services 7 p.m.
8:15 p.m.—Y.P. Devotional Hour
Pastor: Jack Loughton

THE SALVATION ARMY
Victoria Citadel
757 Pandora Ave
Major and Mrs. John Morrison
Officers in Charge
SUNDAY
11:00 a.m.
HOLINESS MEETING
7:30 p.m.
Bright Gospel Service
Bright Singing, Inspirational Music, and a Vital Message from the Word of God.
9:45 a.m.
SUNDAY SCHOOL
Classes for all ages
Wed., 8 p.m., Lenten Meditation—Guest Speaker: Lt.-Colonel L. Pindred from Vancouver
Thursday, 2 p.m.—Home League St. Patrick's Tea
Friday, 8 p.m.—Evening Home League Group
A Welcome awaits you at the Citadel.

ALLIANCE CHURCH
1039 Yates St.
Rev. T. W. Chapman, Pastor
Sunday Services:
9:55 a.m.—Sunday School
11 a.m.—Morning Worship
Another Pre-Easter Theme:
"Why Did Judas Betray Jesus?"
7:00 p.m.—Evangelism
"CALVARY AND YOU"
Added Feature:
Illustrated—"Gospel given at 'Communist Youth Festival' in Helsinki Finland".
8:30 p.m.—Singspiration
TONIGHT - 8 P.M.
Don't miss . . . Moody Institute colored film:
"MIGHTIER THAN THE SWORD"
Just released this month.

EVOLUTION ONLY A THEORY
To be discussed by
"Frank and Ernest"
CJOR—600 ac—9 a.m.
Sunday, March 15
Many think that human evolution is a proven fact, but it is not. Hear "Frank and Ernest," and send for a free copy of the 112-page book, "Creation". No obligation. Address:
"FRANK AND ERNEST"
Box 60, Dept. N, General Post Office
New York, N.Y.

CHRISTIAN SCIENCE
First Church of Christ, Scientist
Chambers St. and Pandora Ave.
A Branch of The Mother Church, The First Church of Christ, Scientist, in Boston, Massachusetts
SUNDAY SERVICES
1:00 a.m. and 7:30 p.m.
Subject
"SUBSTANCE"
Sunday School, 11:00 a.m.
Testimony Meeting
Wednesday, 8:00 p.m.
FREE PUBLIC READING ROOM AND LENDING LIBRARY
1210 BROAD STREET
ALL ARE WELCOME

Theosophical Society
Besant Lodge, 732 Cormorant St.
"OPEN FORUM"
Questions and Answers
Sunday, March 15, 7:30 p.m.

CHRISTADELPHIAN HALL
Kings at Blanshard
Sunday School—9:45 a.m.
Memorial Service—11:00 a.m.
7:30 p.m.
Immorality Conditionally Obtainable
Speaker: H. TICKLE

Church of Our Lord
Humboldt and Blanshard Streets
"Looking Forward, to Easter"
11 a.m.—Morning Prayer
J. Ingram Smith at the Organ
Sermon:
"Resurrection Day by Day"
Bishop
D. A. G. Rankilor, D.D.
7:30 p.m.—Evening Prayer
Sermon:
"The Goodness of God To Us Men"
The Bishop
Mid-Week Lenten Service
Wednesday at 7:30 p.m.
Rev. Melvin Dobson
"Come Ye Apart, and Rest Awhile"
THE REFORMED EPISCOPAL CHURCH

VICTORIA TRUTH CENTRE
"There is an Answer to Every Prayer—a Solution to Every Problem"
Rev. Emma M. Smiley
Minister
11:00 a.m.
"Predestination"
11:00 a.m.
Children's Church
7:30 p.m.
"Ye Are Gods"
All Welcome — 1201 Fort Street

APOSTOLIC
Blanshard at Queens
Pastor R. E. S. Toms
9:45 a.m.—S.S. and Bible Class
11:00 a.m.—"Devotional"
7:30 p.m.
"CHRIST BEFORE HEROD"
- "Give Us Barakkas!"
- "Discouraging!"
- "Eccehomo!"

ALL WELCOME

CBMC ANNUAL BANQUET
for
Lads' and Dads' Night
6:30 p.m.
Monday, March 23, 1964
Holyrood House, 2315 MacBride
The one special date in the year for CBM'ers to bring their sons.
Order your tickets right away.
SPEAKER: MR. LEE CHESTNUT
Nuclear science lecturer and author, 43 years with G-E
Topic: Designed for Dissolution
Music Youth Quartet
Tickets: 1.75 each, available through CBMC members.
384-7229 or 479-4349
Deadline Saturday March 21st

GLAD TIDINGS PENTECOSTAL
Pentecostal Assemblies of Canada
Pastor: Rev. Eric A. Hornby—Assistant Pastor Frank Funk
842 North Park Street
9:45 a.m.—Sunday School
11:00 a.m.
"THE RESURRECTION OF CHRIST"
• The greatest Fact in Human History
7:30 p.m.
"CERTAINTY FOR UNCERTAINTY"
• The World is Uncertain But Christ Gives Certainty.
WELCOME TO OUR FULL GOSPEL CHURCH. WE PREACH SALVATION NOW—DIVINE HEALING—BAPTISM IN THE HOLY SPIRIT—JESUS SOON RETURN

NORTH DOUGLAS PENTECOSTAL TABERNACLE
CORNER OF DOUGLAS AND CANTERBURY ROAD
Pastor: Rev. C. Fawcett 479-4051
SUNDAY SERVICES:
9:45 a.m.—Sunday School and Bible Class
11:00 a.m.—Worship
7:15—Evangelistic: "God's Time Clock"
STARTING TUESDAY 7:30 MEETINGS WITH EVANGELIST EDDIE WASHINGTON

PUBLIC MEETING
Britain-Israel-World Federation
Monday, March 15, at 8:00 p.m.
Newstead Hall, 734 Fort Street
Mr. R. E. AVERY
"REPENT OR PERISH"
Radio Broadcasts every Sunday 9:15 a.m. and 9:15 p.m.—CJOR (600).

VICTORIA BRITISH-ISRAEL ASSOCIATION
Tuesday, Mar. 17, 7:45 p.m. Newstead Hall
734 Fort Street
Speaker: MR. FRANK HALL
Subject: "OUR FATHER"
Come and hear this good speaker on a fine subject.

KINGDOM MINISTRY (British Israel)
Newstead Hall, 734 Fort St. Leader: Mr. A. A. Fryer
Speaker: MR. FRANK HALL
Subject: "OUR FATHER" (Israel's Prayer).
Sunday, 7:30 p.m. — All Welcome

PASTOR GLENN A. COON OF TENNESSEE
CONTINUES his Services
Using the theme
"THIS CAN CHANGE YOUR LIFE"
This afternoon at 4:00 and all week Sunday through Friday at 7:30 p.m.
at the
SEVENTH-DAY ADVENTIST CHURCH
Pandora and Vancouver Streets
Everybody Welcome

Entertainment – Page 25 | Home Building – Page 6 | Full Week's TV – Section 3 | Books – Page 24

ROTO MAGAZINE COLOR 14¢

WEEKEND EDITION

122 PAGES 14¢

WEATHER: Showers, Partial Clearing

Victoria Daily Times

THE HOME PAPER PHONE 382-3131

80th Year, No. 233 ★★★★ VICTORIA, B.C., SATURDAY, MARCH 14, 1964—122 PAGES PRICE: 10 CENTS WEEKEND 14 CENTS

ELECTRIC CHAIR FOR RUBY

FINAL ★★★★ BULLETINS

LBJ 'Poverty War' Message Monday

WASHINGTON (AP)—President Johnson's long-awaited special message detailing plans for a war on poverty in the United States will be delivered to Congress Monday, the White House announced today.

Labor Increases Edge Over Tories

LONDON (Reuters)—Harold Wilson's opposition Labor party was heartened today by the latest results of public opinion polls which give it an 11-per-cent edge over the ruling Conservative party.

The percentage gave the Labor party a jump forward from the 5½-per-cent margin it had a few weeks ago and represented the biggest lead over their rivals since the end of 1963.

Tennis Ace to Shed Du Pont Hubbie

WILMINGTON, Del. (AP)—William du Pont Jr., scion of a giant chemical company, says his wife, former Wimbledon tennis champion Margaret Osborne, is in Reno to get a divorce.

Two Boys Killed In Car-Train Crash

WINNIPEG (CP)—Two young boys were killed today in a car-train collision in neighboring St. Vital that injured a third boy and the parents of the children.

Police said Keith Penner, eight, and John, four, were killed. Burton, five, was in hospital, as were Aaron Penner, 38, and his wife Lynda, 43. Byron was said to be severely injured.

CYPRUS DISPUTE

Plea for Calm Issued by UN

UNITED NATIONS, N.Y. (UPI)—The first troops of a UN peace force were flying to Cyprus today, and the Security Council called for renewed calm among the parties concerned in the festering dispute there.

The council adjourned an emergency session on Cyprus shortly before midnight with a unanimous appeal to all parties to do nothing to worsen the situation.

Earlier, Turkey had assured the council it had issued no ultimatum to Cyprus, dispatches from Ankara said Turkey had dropped plans for any immediate landing of troops there.

Russia and Czechoslovakia attacked Turkey for "flagrant violations of the UN charter" and "a reversion to the principles of Hitler Germany," but neither Communist nation voted against the resolution introduced by the five non-permanent members of the council calling for renewed calm.

As the resolution was passing, word came from Ottawa that the Canadian Parliament had authorized the sending of 1,150 men to Cyprus as part of a UN force.

A UN spokesman said that with the Canadians on the way the UN force "can be considered to be in operation."

The advance contingent of Canadians flew in to Cyprus today in an RCAF Yukon. It carried 42 officers and men of the Royal 22nd Regiment, the Royal Canadian Dragoons and the RCAF.

TEMPORARY CHIEF

They were met at the airport by the temporary commander of the international force, Maj.-Gen. Carlos Flores de Paiva-Chaves of Brazil.

Indian Lt.-Gen. P. S. Gyani, named by Secretary-General Thant as the force's permanent commander, is on a week's leave of absence in India for what have been described as "urgent personal reasons."

Turkey and Cyprus squabbled briefly in Friday night's debate over the interpretation of the resolution's call on all member states "to refrain from any action or threat of action likely to worsen the situation in Cyprus or endanger international peace."

Turkey said this was a clear reference to the Greek-Cypriots, but the Cypriots said it referred to Turkey.

The five sponsors of the resolution — Brazil, Bolivia, Ivory Coast, Norway and Morocco — did not rule either way. Norwegian Ambassador Sivert Nielsen said both sides should strive to keep the peace.

In Our HOUSE

By Arthur Mayse

★ ★ ★

There is also the Legislative Press Gallery, a place and a group which has no official status in Parliament.

The place—half the place, rather, is a four-foot-wide shelf behind the oaken barrier that stretches across one end of the magnificent Chamber, its run broken midway by the ornate gable under which sits all-powerful Mr. Speaker on his throne.

Ten not very comfortable wooden chairs front a sloping oak counter from which at intervals jut plywood-boxed amplifiers. There are also inkwells with swingout lids. For years, these have been dry as a back bencher's maiden speech.

Here sit the newsmen

Continued on Page 23

RACING—PAGE 23

TURKISH CYPRIOTS FEARFUL

(Times News Services)

NICOSIA — Disappointment because Turkish troops have not landed, Turkish-Cypriots expressed fears today of a fresh wave of violence.

Many Turkish-Cypriots had gone to bed Friday night with high hopes that Turkish paratroopers and elements of its fleet would be here by morning.

Cyprus Tension Eases

CP from Reuters-AP

NICOSIA—The tense situation over troubled Cyprus appeared to ease from the brink of war today following a Turkish statement welcoming urgent moves to set up a United Nations peacekeeping force for the island.

The statement, issued after a cabinet meeting late Friday night, superseded an earlier warning to Cyprus of Turkish unilateral intervention if sweeping measures were not taken to restore peace and normality to the island.

Reports that 10,000 Turkish troops had embarked in ships at Iskenderun, a seaport on Turkey's southern coast facing Cyprus, had backed the Turkish warning and heightened the already sizzling tension in the three-month crisis.

GREECE HAPPY

In Athens, a Greek government spokesman expressed satisfaction with the Turkish statement. Following a two-hour emergency cabinet meeting, a government source said the Greek armed forces would be in a state of preparedness until the UN force arrived in Cyprus and guaranteed the integrity of the island.

A small reconnaissance party of Canadian soldiers and airmen arrived in Cyprus today to arrange for the landing of about 1,150 Canadian troops tentatively earmarked for the peace force.

INTERFERENCE

Earlier Greek-Cypriot President Makarios had rejected the Turkish warning and following talks in Athens, where he had attended the funeral of King Paul, said if the Turks landed in Cyprus the Greeks would come too.

He said the Turkish warning constituted "further untenable" interference in the internal affairs of Cyprus.

In Paris, the NATO permanent council met at the request of Greece to discuss the situation which, due to Greece and Turkey's membership in the western defence alliance, has been regarded as a potential serious NATO problem.

On Cyprus itself, people relaxed as the threat of a possible Turkish invasion receded. But there still were rumblings.

Several shots were heard in Nicosia suburbs this morning. They were thought to be accidental.

Avalanche Kills 4

VAL D'ISERE, France (UP)—Four persons were killed and one was reported missing today after a snow avalanche engulfed a group of eight skiers.

New de Gaulle Bid

PARIS (UPI) — President Charles de Gaulle flies to Mexico Sunday to show the French tricolor and launch a new trade-and-aid offensive in the western hemisphere.

JACK RUBY
. . . sombre faced as he leaves courtroom.

First Canadian Troops Reach Troubled Cyprus

OTTAWA (UPI)—The Canadian government today had Parliament's approval to send troops to help United Nations' peace-keeping in Cyprus and the first group of soldiers was packing gear to leave Sunday afternoon from Quebec City.

Both the Commons and Senate met in emergency sessions Saturday night to approve Prime Minister Pearson's decision to commit Canadian troops to the force.

He said the 1,150-man force was undertaking "perhaps a more difficult and dangerous role than any United Nations force since the world organization began."

But he said, "I ask the House to approve a contribution by Canada to this force for a high and noble purpose."

The Canadian Army flew a 26-man reconnaisance group to Cyprus Friday to prepare for the Canadians' arrival. They landed in Cyprus today.

A defence department spokesman said the first troops would arrive on Cyprus Monday afternoon and that the entire Canadian contingent would be on the embattled island in two weeks or so.

Transport aircraft were being flown from across Canada to get ready for the airlift. Small arms will go on the planes but vehicles and other heavy equipment are expected to be moved on the Canadian aircraft carrier Bonaventure.

The Canadian force is made up of the 1st Battalion of the famed French-Canadian Royal 22nd Regiment, the "Van Doos," from Valcartier, Que., with a reconnaisance group from the

Will Join Force

HELSINKI (AP) — The Finnish government decided today that Finland will send a battalion of soldiers to join the UN peace force on Cyprus.

A spokesman said it will take several weeks before the soldiers are trained and ready to take on such an assignment.

IRISH GET SET TO GO

DUBLIN (Reuters) — The defence department announced today an advance party of Irish troops will leave Dublin shortly to pave the way for an Irish battalion going to Cyprus as part of the United Nations peace force on the island.

New Eruption

ANCHORAGE, Alaska (AP)—A major new volcanic eruption was reported late Friday on Unimak Island in the Aleutian chain with a two-mile river of lava flowing from the mouth of the crater and debris being hurled into the air.

CANADA'S EXTREMES

High—Kamloops 47
Low—Whitehorse —13

Them Community Planners studyin' James Bay t'day had whut y' might call a walk on th' wild side.

★ ★ ★

Them Texans ain't given t' excess words—like "not" in "not guilty".

★ ★ ★

Th' Van Doos'll be able t' study racial co-operation in Cyprus.

Case Pre-Judged, Charges Lawyer

(Times News Services)

DALLAS — Jack Ruby was convicted today of murder with malice in the killing of accused presidential assassin Lee Harvey Oswald, and was sentenced to death in the electric chair.

Chief defence lawyer Melvin Belli, red-faced and shouting, told reporters he will appeal.

He accused the jurors of having pre-judged the case.

Ruby sat stone-faced as jury foreman Max Causey, the first juror selected, handed over the verdict and Judge Joe B. Brown read it.

Officers hurried him back to solitary confinement in the county jail before anyone could question him.

The jury of eight men and four women received the case at 1:05 a.m. CST today, began its deliberation at 9:15 a.m. and reported it had reached a verdict at 11:34 a.m.

A date for formal sentencing will be set later.

In dead stillness, Brown read the verdict reached by the eight men and four women: "We, the jury, find murder with malice . . . and assess his punishment at death.

In Texas, the jury not only determines guilt or innocence but fixes the extent of the penalty.

The verdict in the courtroom was televised and broadcast nationally — as was the explosive moment of the shooting of Oswald last Nov. 24.

MELVIN BELLI
. . . blows his top

'Jury Shoved Down Our Throats'

Belli and his aides contend the jury had made its mind up before final arguments that stretched into early today. Belli called it a "kangaroo railroad" by a "jury that was shoved down our throats."

"The greatest kangaroo railroading disgrace in the history of American law," said Belli.

"Appeal, appeal," Belli screamed "today!"

He said he would go to the state capital, Austin, to file. Courts, however, are closed on Saturday in the state capital.

He raged more than he had during the frequent legal clashes at the trial.

He denounced the jury for wanting to continue in yesterday's marathon 16-hour session that ended at 1:05 a.m.

"Even in darkest Africa, you wouldn't argue for a man's life after midnight."

"A violent miscarriage of justice," said Asst. Defence attorney Joe H. Tonahill, "I am about to throw up."

Belli said Ruby did not say a word.

"I think he didn't get the full import of it."

Dist. Atty. Henry Wade said he thought the "facts fully warranted" the death penalty. He had said immediately after the handcuffed Oswald was shot to death that he would seek the death penalty.

Wade said it was a killing of "our government and law rather than men . . . not guilty would have put our civilization back to barbarianism."

In final arguments, he asked the jurors to show Ruby "the same compassion he showed Lee Harvey Oswald."

'I Think It Was a Proper Verdict'

Wade added, in a news conference, "I am very well satisfied with it. I think it was a proper verdict. I didn't think acquittal or a term of years was the proper verdict."

Assistant District Attorney William F. Alexander reviewed the entire prosecution case against Ruby Friday.

In tones dripping with sarcasm, he tore into the defence story that Ruby was unhinged by the assassination of the president, whom he "loved very much."

Alexander pointed out that at the time of Kennedy's motorcade in Dallas, Ruby was framing a newspaper advertisement for one of his night clubs. The 52-year-old girlie show operator has two establishments in Dallas.

"He wouldn't stir himself to walk five blocks to see the president," said Alexander.

Coming to the core of the state's argument for the death penalty, Alexander shouted: "American justice is on trial. Lee Harvey Oswald was entitled to the protection of the law until there was time to try him."

The lawyer shot out a long arm toward the accused man and said:

"You were the judge, the jury and the executioner. You

Continued on Page 2

SECURITY INFORMATION SOUGHT

Store Manager Abducted

VANCOUVER (CP) — A supermarket manager and his pyjama-clad wife were held at gunpoint for more than two hours Friday night while two bandits threatened them in efforts to get information about security measures at Canada Safeway stores.

Cecil Bedford, 50, was abducted as he fixed a flat tire on his car outside his store in the Dunbar district. The bandits forced him into his car and made him drive to his Burnaby home, then forced his wife into the car.

They were driven to a wooded area and forced out of the car. The men drove away.

They robbed the couple of $3, using $2 for gas for the car. During the ride the men asked Mr. Bedford about security, safes, burglar alarms and working hours at the stores.

The couple walked out of the area and called police early today.

ROUND-A-BOUT

By DOUGLAS HILLSIDE

On Thursday morning this week marine reporter **Monte Roberts** overslept and arrived at the office 35 minutes behind schedule.

Roberts

The ingenious **Monte,** however, did not come empty-handed. When city editor **Lloyd Baker** needled him about his tardiness, Roberts produced a bulletin of the SCPA (of which he is a director) describing him as "late columnist, The Victoria Times."

The SCPA was more correct, possibly, than it knew. For tonight **Monte** leaves the Times to join CKDA as editorial director—where, incidentally, he will work alongside His **Favorite Wife, Cy**

Monte has been with us for 12 years.

During that time he has been feature writer, columnist, marine reporter, and special navy correspondent. He has also been vice-president in charge of dogs cats, and **Abner Goon,** Our Very Own Correspondent at Lunchville, V.I.

Monte is an "old pro" with a wacky sense of humor. Times staffers, sorry to see him go, will bid him adieu at a farewell soiree tonight.

(One member of the staff is bearing up gamely.

Says his deskmate: "I'm trying to look at it on the bright side. It's not that I'm losing a partner so much as I'm gaining a telephone.)

* * *

The **Michael Stephen** credited with creating a "tour de force" (by drama critic **Herb Whittaker)** in the Dominion Drama Festival at Vancouver this week is the son of well-known local businessman **Hugh Stephen.**

Stephen

"Our children constantly surprise us," Hugh told a friend. "When I first went to the College to see Mike act, I had no idea of his talent. At the end of the show I was prepared to believe that he could apprentice with the Old Vic."

From a modest man like **Hugh** that's praise any son should relish.

* * *

Some people just love paying bills.

Well, sir, I have a couple . . .

It seems **Victoria Golf Club,** which completed extensive renovations last spring, owed a city furniture house about $500. The Oak Bay club was never billed.

The club was aware of the debt, however. And finally, with cheque in hand, someone went down to pay the bill and clear the books.

"Sorry, sir," said the employee in the furniture firm's accountant's office, "but the bill has already been paid!"

They checked further. It turns out that **Uplands,** which also had purchased furniture for its new clubhouse, received **Oak Bay's** bill and had paid it without question!

* * *

University of Victoria students turned out 998 strong to vote for six student council positions last week, which is commendable.

But it was discomfiting to note that our senior level of scholars, doctors and engineers perhaps, managed to spoil 362 ballots.

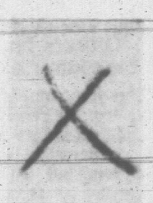
This is a cross

Comments the lead editorial in **The Martlet:**

"What fools still mark their ballots with a check rather than a cross, although the cross is the universal means of scoring a ballot and instructions on the ballot said so?"

Please, future leaders, before the next provincial and federal elections . . .

* * *

An article in Wednesday's Roundabout column said Victoria had long enjoyed Mount Baker from across the Strait of Georgia, but now ski enthusiasts are enjoying it at closer range.

Lort

Librarian **John Lort** was quick to report this attraction for the snow-capped mountain was not new. In fact, it was a Victorian who made the first ascent on Mount Baker.

Mountaineer, author, librarian and artist, **Edmund T. Coleman** came to Victoria in 1863. Two years later he became Victoria's first librarian in charge of the Mechanics Institute Library.

Then, in 1868, he crossed the Strait and proceeded to make the first ascent up the mountain he had enjoyed for five long years from the Victoria waterfront.

Today his expeditions are recorded in the mountaineer collection of the Vancouver Public Library.

Want to go to Mount Baker? Call **Charles Watts** at EV 2-1125.

* * *

I was fascinated to read about that African king who was accused of eating four prisoners, including two ex-ministers of state.

His answer: "Heads of state in my country do not eat political prisoners."

The question that inevitably springs to mind is:

Who does he eat?

* * *

Recently in our **Ask the Times** corner we advised that the family of a deceased person has two choices, interment or cremation. But we have been told by a mortician that his firm will conduct sea burials.

Personally, we prefer the idea over the first alternatives. In fact, we wonder if there isn't a business opportunity here for churches who need funds for their charities and missions. We roughly estimate a body could be decently laid to rest at sea in a weighted plastic envelope for less than $50.

Can anyone tell us why this isn't done? We can recall a wartime sea burial that lacked for nothing in dignity and conveyed a sense of immortality as the living sea took our friend to its bosom.

50,000 Canadians Have Served With UN

OTTAWA (CP)—Nearly 50,000 Canadian servicemen have taken part in United Nations and similar duties in distant parts of the world since 1950.

Most of these—29,000—served with the Canadian brigade in the 1950-53 Korean War. Thousands of sailors also saw duty in Korean waters and two score Canadian airmen flew jets.

Some 20,000 Canadians have served in Indochina as members of the international truce supervisory commissions in Viet Nam, Laos and Cambodia. This is not a UN operation.

About 9,500 Canadian soldiers and airmen have served with the UN emergency force in Egypt. Another 50 have worked with the UN in Yemen, more than 100 as truce observers in Palestine, another 80 as UN observers in Kashmir, 50 more in the three-months UN operation in New Guinea last year.

A total of some 1,700 Canadians have served for the UN in the Congo.

Cost of these Canadian contributions are not known in detail. Canada paid some, the UN others.

EARN 7½% SAFELY
FULLY SECURED AND GUARANTEED*
Investments from $500. For growth—savings double in 9½ years—triple in 15. For income—7½% per year paid quarterly. Withdrawal privileges. All investments fully secured by registered first mortgages. *Mortgage payments also guaranteed by entire net assets of the company.
TRANS-CANADA
JOINT MORTGAGES
CORPORATION LTD.
(Subsidiary of Trans-Canada Mortgage Corp. Ltd., largest mortgage investment company in Western Canada)
Suite 211, 745 Yates St., EV 5-6121

APPOINTED chairman today of a conciliation board mediating the contract dispute between Canada's major railways and 100,000 non-operating employees is Mr. Justice F. Craig Munroe of Vancouver. Named by the federal government Mr. Justice Munroe was chairman of the conciliation board which brought the same parties together in 1962.

. . . OTTAWA

Continued from Page 1

Royal Canadian Dragoons stationed at Camp Gagetown, N.B. In addition to 1,050 soldiers, about 100 Royal Canadian Air Force officers and personnel are included in the Canadian contingent.

Canada had held out for one other nation to commit troops before meeting UN Secretary-General Thant's call for a Canadian contingent. Ireland's commitment paved the way for Sweden's entry and then Canada's. The prime minister also said he hoped Finland would enter.

MARTIN PHONED

The prime minister asked for the emergency sitting after External Affairs Minister Paul Martin's telephone calls to Thant, and to Swedish, Finnish and Turkish governments indicated arrangement of a peace force was possible Friday evening.

Pearson won almost unanimous support for his resolution. Two French-Canadian Creditistes said Canada should spend money to help the needy at home before going abroad.

The Prime Minister said Canada was footing the estimated $2.6 million cost including one-way transportation for the first three months approved by the UN Security Council although the financing arrangements were a departure from past practice and "from what is desirable."

ALL SHOULD PAY

He said Canada maintained all UN members should contribute to UN peace-keeping operations and said he did not know how such operations could be carried out satisfactorily unless better arrangements are made.

Pearson said he was sorry about the delay in appointing a mediator to attempt a political solution but said he hoped the presence of a peace force will ease the atmosphere sufficiently to make some solution possible.

Fewer than 100 of the Commons' 265 seats were filled and the galleries only sparsely occupied when the prime minister opened debate.

DESK THUMPING

But his appeal for support drew loud desk-thumping from Progressive Conservative, New Democrat and Social Credit as well as government benches.

Opposition Leader John Diefenbaker supported the resolution but asked that in future leaders of opposition be given more information as the crisis develops.

New Democrat Leader T. C. Douglas said although Canada was taking on a "hazardous, thankless and discouraging task" it was necessary to prevent "bush-fire" wars developing into global war.

SOCRED TOO

Social Credit spokesman A. B. Patterson (Fraser Valley) gave his party's full support and Creditiste Gilles Gregoire finally chimed in despite his two colleagues' earlier opposition.

Gregoire said he was proud Canada was sending a force and added that his colleagues' earlier opposition stemmed more from the government's attempts to hammer through the resolution without allowing any objections.

. . . RUBY GUILTY

Continued from Page 1

denied Oswald what you are asking for yourself. Lee Harvey Oswald's lips are sealed. He can't be recalled. He's dead."

Alexander also ripped into the defence contention that Ruby was insane. He recalled to the jury the fact that Ruby talked with psychiatrists sent by the defence but refused to discuss the killing with those sent by the state.

"Is this the position of a crazy man? To refuse to talk to some psychiatrists? To follow the advice of his attorney about others?" Alexander asked.

'Send Him Where He Belongs'

Belli and his two assistants argued that Ruby is "a sick man—a very sick man." They urged the jurors to "send him where he belongs." Presumably, they meant a mental institution.

The defence sought to convince the jurors that advanced psychiatric techniques show Ruby has organic brain damage—psychmotor epilepsy—and did not know what he was doing when he killed Oswald.

The defence based its entire case on Ruby's sanity.

"They didn't make a very good case of it and didn't ask for leniency or mercy," Wade noted.

Belli, volatile "king of torts" from San Francisco, began shouting his wrath to the press immediately after the jury filed out of the courtroom.

The scene grew so intense that Judge Brown came in without his robe and said: "Get those television cameras out of here or I am going to throw them out."

He then ordered the entire courtroom cleared.

Belli said he had information that one juror, whom he did not identify, told his employer that if he got on the Ruby panel he was going to vote the death penalty.

"Any independent appraisal of this all over the world," Belli said of the verdict, "would give a pretty good impression of one of the sore spots of America. If this venom spreads throughout the country, God help us all. This is the most disgusting thing I've ever seen in my life."

His voice rising, he added:

"Now, do you believe there is justice? And that there's an oligarchy in Dallas?

"Do you believe this is a part of the U.S.?

'Little Bit of Russia in the U.S.'

"You people (the press) have been here five weeks looking at a little bit of Russia in the United States.

"Dallas is a city of shame forevermore.

"This is one of the sore spots of America, and if this venom spreads through the whole country, God help us all."

Belli said that President Kennedy had come to this sort spot and been assassinated.

"The festering sore that is Dallas now announces itself as the most shocking thing I have ever seen in my life.

"This jury wasn't concerned with listening to us."

The verdict left unblemished Wade's record of convictions in capital cases.

It was the 24th time he has secured a maximum penalty in a murder with malice trial.

It was the climax of months of legal manoeuvering and four weeks of trial.

The trial began Feb. 17 after a week-long hearing on a defence motion for a change of venue to another Texas city.

Attorneys for Ruby contended he could not receive a fair trial in Dallas because of widespread publicity and sentiment in the city so recently shocked by the assassination of President Kennedy on Nov. 22, just two days before Oswald was killed.

It took another two weeks to choose a jury from more than 160 prospective veniremen.

Another two weeks of testimony was taken up in questioning of 66 witnesses, several of them policemen and eight qualified as experts in the field of psychiatry, psychology or neurology.

Court stood in recess for most of Friday while the defence argued 41 objections to points in the charge. A night session finally got under way Friday after 9 p.m. EST and final arguments lasted until 1:05 a.m. when the jury of eight men and four women got the case.

The weary jurors retired to their barracks-like quarters for the rest of the night without deliberation on the case.

3 Babies Abandoned, Police Hunt Parents

ST. THOMAS, Ont. (CP)—Police Chief Wilfred Whiteman Friday issued a warrant for the arrest of Mr. and Mrs. Delbert Cofell of Ottawa, parents of three infant boys found abandoned here Monday in an unheated home.

The couple was charged with abandoning the children, one only 12 days old.

The children — Douglas, 12 days, Delbert, 18 months, and Christopher, 3 — were found Monday, shivering, covered with sores and suffering from malnutrition.

Chief Whiteman said a widespread search is being conducted for the man, about 25 and also known as Douglas Smith, and the woman, about 23, who also is known as Selena Helen Smith.

The children's father was last seen Sunday and their mother, formerly Hilda Michelek of Ottawa, was last seen Monday.

Mrs. Cofell's mother, Mrs. Edmonds Michelek, in a telephone interview from Ottawa Friday, confirmed that the boys are her grandchildren.

Oriana Making First '64 Visit Wednesday

The 42,000 ton P & O-Orient liner Oriana will make her first visit of 1964 to B.C. waters Wednesday.

She is due to pick up the official boarding party off Brotchie Ledge between 4 and 5 p.m., and is scheduled to dock at Vancouver at 9 p.m.

FOR EASTER WEEKEND YOU ARE INVITED TO
ISLAND HALL Hotel-Motel
Parksville, V.I., B.C. P.O. Box 340 Phone 248-3223
OPEN YEAR ROUND
Easter weekend coming up. One needs a change and rest after our west coast winter. Island Hall deals in rest and relaxtion in a big way. Phone or write for reservations.
Old World atmosphere but modern . . . 61 comfortable rooms . . . Excellent Cuisine . . . Spacious Lounge . . . Landscaped lawns and gardens . . . Promenade on the edge of the sea . . . Fishing . . . Games . . . Golf seven miles . . . Children's Playground.
Folks who come once return again and again.
Unique New Facilities—Open in Mid-May Include:
• Indoor heated salt water swim pool
• Hot salt water soaking pool with turbulence.
• Sauna bath
• Recreation area.

A Canadian Pacific
TELEGRAM
WORLD WIDE COMMUNICATIONS
MR LEW MACDONALD,
MACDONALD'S LTD.,
VICTORIA, B.C.
CONGRATULATIONS TO YOU AND YOUR STAFF ON AN EXCELLENT JOB OF SELLING SUNBEAM PRODUCTS DURING 1963
YOU HAVE BEEN DECLARED THE WINNER OF AN ALL-EXPENSE FREE TRIP TO MEXICO CITY AND OTHER SURPRISES
ALL INFORMATION BEING MAILED TO YOU IMMEDIATELY
KEEP UP THE GOOD WORK
JOE HALL, VICE-PRESIDENT
SUNBEAM CORPORATION OF CANADA

BIG WELFARE BOOST 'COST ONLY $500,000'

VANCOUVER (CP) — The president of the B.C. Association of Social Workers said Friday the provincial government could radically improve B.C.'s welfare services by spending an extra $500,000 a year.

Ronald E. Hawkes said that is what it would cost to increase the staff of the welfare department by 30 per cent.

He told a Community Chest meeting the government would save the money in the long run.

"As a taxpayer, this doesn't frighten me a bit, for an extra $500,000 we will radically improve welfare services in the province," he said.

KIERNAN PAY APPROVED

'Weekend' Vote Ends Park Row

The parks battle faded from the legislature—at least temporarily — late Friday afternoon after only 17 minutes of debate.

That's all it took for the House to approve the salary of Recreation Minister Kenneth Kiernan just before the weekend adjournment.

Premier W. A. C. Bennett pulled out the vote after more than three hours of debate on bills.

It worked.

The night before a marathon sitting failed to resolve the question of whether or not the government intended to allow new industry into the parks.

When the subject came up Friday, House chairman William Speare suggested MLAs confine themselves to direct questions as the policy issue had been dealt with "at length" Thursday.

The opposition submitted.

Mr. Kiernan leaves Sunday on a trip to California where he will kick off a tourist promotion tour. He won't return until Wednesday night. Then he will have to face the House again for approval of the rest of his recreation estimates.

Chairman Speare promised the Opposition it could ask more about the parks policy at that time.

Friday Mr. Kiernan refused to commit himself about further development of the Buttle Lake area for recreation.

He said he would go and look at the area with parks officials after the session.

Bellingham On Its Own Says Alaska

JUNEAU (AP) — Governor William Egan said Friday Alaska has no plans to extend its southeast marine highway ferry system south beyond Prince Rupert, B.C., the present southern terminus.

Taking note of an active attempt by the city of Bellingham, Wash., to have the southeast Alaska ferry service extended to that city, Egan said:

"Successful pioneering of the present route from Skagway and Haines to Prince Rupert has created justifiable and commendable interest in providing additional service to connect the Alaska marine highway with Puget Sound.

"I have been particularly impressed by the vigorous promotion of such a connecting link by Bellingham, Wash., interests. But I want to make it clear that if such a through service is developed, it will have to be as a result of ships and operations provided by interests other than the state of Alaska.

"There is no doubt in my mind but that service connecting Puget Sound on regularly scheduled passenger and auto service basis with the Alaska system will be developed.

"I also feel such a connection will greatly benefit all of Alaska, as well as British Columbia.

"But it will be the responsibility of interested parties in the state of Washington's Puget Sound area, to provide financing, vessels, etc., in order to inaugurate the desired extension of service.

"The state of Alaska cannot finance such a venture."

Militia Board

The Canadian commission on reorganization of the Canadian militia will arrive in Victoria Monday, last stop in a cross-country tour.

Col. Peter Ramsay, commanding officer, 25 Militia Group, will hold a reception for members of the commission and officers Monday at 9:30 p.m. in Bay Street Armory.

Chairman of the commission is Brig. E. K. Suttie.

WATCH B.C. BOOM
Read about it today in THE FINANCIAL POST
Now on sale 25c at your newsstand
The Financial Post
481 University Ave., Toronto 2

birthstone for March

Aquamarine ... color borrowed from the sea
Think of a tropic sea; cool, blue-green, languorous — and you see the Aquamarine. Women of fashion wear it as a striking accessary; precious, and time-less in value; increasingly beloved through the years. See our treasured collection of precious Aquamarines.
Convenient Terms
CIVIC PARKING TICKETS VALIDATED
LITTLE & TAYLOR JEWELERS Ltd.
1209 DOUGLAS ST. 385-4431

ANNOUNCING — NEW 1964 BELLTONE HEARING AIDS
SEE and TRY—SPACE AGE SERENADE with Micro-Module* Amplifier
The newest, most amazing hearing aid in the world. (*Patent pending)
THE UTOPIAN
(No wires, cords or plastic tubes)
CREATED AND GUARANTEED BY THE WORLD'S LARGEST EXCLUSIVE MANUFACTURERS OF HEARING AIDS AND TEST EQUIPMENT
SPECIAL CONSULTATION
Monday, March 16th, and Tuesday, March 17th—9:30 a.m. to 5:30 p.m.
E. C. Gorling & Co. Ltd., 418 Scollard Bldg.
1207 Douglas Street, Victoria, B.C.
Telephone 385-3943
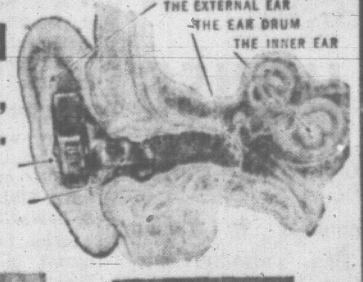
THE EXTERNAL EAR
THE EAR DRUM
THE INNER EAR

MRS. R. SCHROEDER Manageress, Consultant

F. L. BEAMISH Factory Trained Consultant

A. C. GORLING Hearing Aid Authority
★ FREE Selectometer Test (for accurate personal fitting), exclusive with Beltone
★ FREE Instrument Service Check
★ FREE Certified Hearing Service Plan (another Beltone exclusive)
NO OBLIGATION—Special Liberal Trade-in Allowance
FREE GIFT EAR MOLD CLEANER — NEWLY INVENTED TO ALL WHO ATTEND.
DON'T MISS THIS OPPORTUNITY
Tests in Your Own Home if Required

ENTRIES

GOLDEN GATE

FIRST RACE—$2,300, claiming, three-year-old maidens, one mile:
America 'N Space (F. Alvarez) 118
Dots-Id (R. Menell) 108
Royal Pistol (J. Sherman) 118
Machine Gun (K. Dominguez) 118
Okay (S. Trevino) 113
Del Coronado (R. York) 118
Haunting Jacket (C. Brinson) 113
Mysterious (J. Cook) 113

SECOND RACE—$2,000, four-year-olds and up, six furlongs:
Ditch Digger (G. Simonis) 114
Dragon Dust (S. Trevino) 109
Dame Susie (E. Asenjo) 104
Don Leroy (C. Tohill) 114
Miss Impulsive (C. Brinson) 104
Brockville (G. Dixon) 114
Bobby Jr. (P. Frey) 114
Cananton (F. Alvarez) 114
Tough Challenge (B. Giacomelli) 114
Bat (M. Lewis) 117
Juliette (J. Cook) 104
Young Lochinvar (B. Jennings) 114

THIRD RACE—$2,500, maiden fillies, four feet, one-half furlongs:
Miss Pamlyn (R. York) 115
a-Music Khal (C. Brinson) 110
Jarret Ru (S. Trevino) 110
Tsing Ming (A. Valenzuela) 115
Rae Ann (T. Nakagawa) 115
Our Harmony (J. Leonard) 115
b-Lady Dot (D. Ross) 115
b-Linz's Hazel (D. Ross) 115
Sitsty Mary (M. Voitze) 115
Arrivederla (F. Costa) 115
a-Fashion Flie (F. Costa) 115
a-Entry
b-Entry

FOURTH RACE — $2,400, claiming, three-year-olds, six furlongs:
Cold Weather (J. Cook) 115
Mariatera (J. Ruggeri) 109
White Landing (C. Brinson) 112
Confoundit (K. Dominguez) 114
Boundaway (D. Hall) 114
Run Tom Run (S. Trevino) 109
Nother Ben (C. Tohill) 114
Old Bearcat (T. Nakagawa) 114

FIFTH RACE — $2,400, claiming, four-year-olds and up, fillies and mares, six furlongs:
Just Beyond (F. Costa) 115
Lottie Marie (E. Asenjo) 107
Everybody But Me (C. Brinson) 112
Polly's Babe (G. Taniguchi) 115
Tauset (S. Trevino) 115
Dusty (J. Ruggeri) 112
Bobby's First (J. Cook) 120

SIXTH RACE — $3,500, allowances, four-year-olds and up, six furlongs:
Homero (D. Tam) 112
Needles Jet (R. Applebee) 107
Pomerado (J. Ruggeri) 120
Algiers (R. York) 112
King Blenheim (A. Maese) 112
Cedar Point (E. Asenjo) 107
Our Scouts (R. Neves) 107
La Lei (F. Alvarez) 110

SEVENTH RACE—$3,500, allowances, four-year-olds and up, six furlongs:
Nipcrop (W. Harmatz) 117
Col. Nicholas (L. Jennings) 112
Chateau Madrid (F. Alvrez) 120
Archipelago (S. Trevino) 112
King Terex (D. Ross) 112
Jetting Home (A. Valenzuela) 115
And Behold (D. Hall) 112
Stan Peel (R. White) 115

EIGHTH RACE — $4,000, allowances, three-year-old fillies, six furlongs:
Nevada A.M. (C. Brinson) 107
Sweet and Fleet (R. York) 115
Gossip (S. Trevino) 107
Harpoona (J. Cook) 107
Pretty Bubbles (J. Leonard) 115
Betty Pueblo (K. Dominguez) 115
Brown Eyed Hazel (D. Ross) 120

NINTH RACE—$3,000, claiming, four-year-olds and up, one mile:
Spanish Cavalier (D. Long) 114
a-Sir Kevin (K. Dominguez) 114
Seems Likely (J. Cook) 109
McCloskey (A. Maese) 114
a-Gramps (K. Dominguez) 114
Too Americka (R. York) 114
Lucas (C. Brinson) 109
Rica Mel (S. Trevino) 114

AQUEDUCT

FIRST RACE—One mile:
Aboriginal Boy 109 Hasty Pace 115
On Final 115 Bruja 115
a-Mark Me Up 115 Crystal Quartz 115
a-Joyful Sails 115 Eyeide 110
Jets Whirl 110 Loisel 110
Kilda 115 Pitt 117
R. Sharp 110 Rapscallion II 115
The Great Greek 115 Wet Lord 115
Staff of Aries 110 Well Staged 115
Our Rebel 119 a-Entry
Arc Light 106

SECOND RACE—Six furlongs:
Gorsteve 115 Remem 106
Poles 108 Tri Quest 119
Lanitail 112 Tomoka 117
De Graham 112 Party Cop 112
Sweetie Lee 108 Best Tradition 115
Duke Debor 119 Money Oracle 108
Tiger Express 117

THIRD RACE—Six furlongs:
Consecrate 112 Rockelin 122
Nassau Court 122 Parmenio 112
a-Real Chance 122 Balsto 122
Determined Man 122 Indulirock 122
b-Blazing Glory 122 Fast Flamenco 122
Petroleum Fleet 122 a-Home Lad 122
b-Emblematic 122 Point de Jour 122
Irish Whiskey 122 a-Entry
Curmacy 122 Entry
FOURTH RACE—Six furlongs:
My Opinion 121 Old Coin 117
Pinadru 115 Irish Relic 107
Carroll County 124 Foreign Land 117
Scaric 119 Big Boy Beam 112
Happy Angle 121 Decade 117
Governup Time 112 Tax 117
Royal Endeavor 115
FIFTH RACE—Six furlongs:
County Monaghan 115 Make Good 115
Generic Jet 15 Lovely Afternoon 115
Power of Destiny 122 Reely Beeg 115
Mr. Wish 115 Whos in Charge 115
Bazaar 115 Gun Boat 115
SIXTH RACE—Six furlongs:
a-Tapis Vole 117 a-Outer Mark 115
Crackpot 115 b-Without Fail 115
Duc Dor 15 Really Rugged 115
Promise Way 108 Sunstruck 115
Tyrneon 115 a-Entry
b-Private World 119 b-Entry
SEVENTH RACE—Six furlongs:
Beautiful 113 Choo House 120
a-Suit 117 b-Buxa 111
Charspiv 118 Browns Risque 109
a-Decimal Tamarona 119
Courage 110 a-Entry
Backseat Driver 112 b-Entry
b-Fealty III 106
EIGHTH RACE—One mile:
Dulcet Blue 108 Grump 122
Silver Bowl 112 Garden City 122
One More Hill 118 Shavetail 122
Degener 113 Kitty Beale 112
Calm One 122 Go Ahead 118
Scrapelike 122 Ship Romance 119
Solid Glory 113 Mi Roy 117
Revive 118
NINTH RACE—Mile and one-eighth:
Bethpage 115 Shadahadim 115
Admiral Bayard 122 Chance Thought 115
Marcos Paz 117 Needlemaker 115
Brother Bones 117 Cactus Kid 122

SELECTIONS

GOLDEN GATE

1—America 'N Space, Okay, Royal Pistol.
2—Bat, Bobby Jr., Don Leroy.
3—Cur Harmony, Lady Dot, Tsing Ming.
4—Confoundit, Boundaway, Old Bearcat.
5—Tauset, Everybody But Me, Just Beyond.
6—King Blenheim, Needles Jet, Homero.
7—Chateau Madrid, Jetting Home, Nipcrop.
8—Brown Eyed Hazel, Sweet and Fleet, Pretty Bubbles.
9—Gramps, McCloskey, Spanish Cavalier.
ONE BEST—BROWN-EYED HAZEL.

AQUEDUCT

1—Joyful Sails, Kilda, The Great Greek.
2—Duke Debor, Tiger Express, Tri Quest.
3—Determined Man, Irish Whiskey, Real Chance.
4—Carroll County, My Opinion, Royal Endeavor.
5—Gun Boat, Power of Destiny, Bazaar.
6—Duc D'Or, Private World, Tapis Vole.
7—Chop House, Charspiv, Tamarona.
8—One More Hill, Garden City, Shavetail.
9—Shadahadim, Admiral Bayard, Chance Thought.
ONE BEST—CHOP HOUSE.

HIGH SCHOOL STUDENTS!

are invited to find out now about the officer career plans of the Royal Canadian Navy. For high school graduates there are two avenues to a naval officer's commission:

The Regular Officer Training Plan
(common to the three services)
or
The Short Service Officer Plan

Applications are now being accepted from senior and junior matriculation students for the next ROTP and SSOP courses, which begin in September. For full information visit or write to:
The Naval Recruiter,
865 Yates Street,
VICTORIA, B.C.
EV 4-8321

TOMORROW'S NAVAL OFFICER COULD BE YOU
ROYAL CANADIAN NAVY

RACING RESULTS

GOLDEN GATE

First Race—Six furlongs:
Longflight (A. Vinzucla) $6.40 $4.00 $2.60
Number One Son (York) 5.00 3.60
Armed Escort (Cook) 5.40
Also ran: My Paper, Howard G, Know The Facts, Easy View, Sea Sniffer, Armed South, Myra's Poise. Time, 1:14 1-5.

Second Race—Six furlongs:
Spy Fox (Trevino) $11.80 $5.60 $3.80
Redline (York) 3.80 2.80
Lucky Nixon (Brinson) 3.80
Also ran: Epoxess, Royal Starlite, Indian Lark, Royal Noor, Freddie C., Caen City, Jet Fuel. Time, 1:10 1-5.
Daily double paid $60.80.

FAIR GROUNDS

First Race—Six furlongs:
Another Mistake Wasnit $7.20 $4.20 $3.20
Boston Air (Soirez) 28.60 13.60
Lucian P. (Young) 5.60
Time, 1:13.

Second Race—Six furlongs:
Skyward Bound (Baird) $4.60 $3.20 $3.00
Brother Legendre (Lamneth) 7.20 5.40
Blue Safad (Lucente) 5.80
Time, 1:13.

Third Race—Four furlongs:
Josie Jet (Lambein) $22.40 $9.60 $4.20
Gerry Ann (Bernis) 17.60 6.40
My Idol (Fowler) 2.80
Time, :49.

Fourth Race—Mile and one-sixteenth:
Circle U. (Fowler) $7.40 $4.80 $3.60
Cherylene (Spraker) 6.60 4.20
Reigh Wine (Meaux) 3.80
Time, 1:47 3-5.

Fifth Race—Six furlongs:
Bob's Day (Holmes) $23.20 $9.40 $7.60
The Nob (Soirez) 4.20 3.60
Quick Landing (Wall) 5.00
Time, 1:13.

Sixth Race—Six furlongs:
Dutch Greek (Carstens) $10.80 $4.40 $3.20
Birmis (Boudreau) 3.40 2.60
Hurry A Little (Baird) 3.80
Time, 1:12 4-5.

You help others when you help the Red Cross. The canvasser who calls at your door, is a volunteer.

. . . MAYSE

Continued from Page 1

assigned to this choice but difficult beat. View them from public or ladies' galleries and they look to be asleep or daydreaming. But let the member from Juniper Junction intrude into his verbiage something that matters, and the pencils move as one.

From each wing of the shelf, stairs a trifle steeper than a destroyer's companionway pitch to a well that opens by a narrow door into Speaker's corridor. Those stairs haven't killed anyone yet. At least, not quite.

Parliament has its bar against strangers. Ours, though not of visible and well-shined brass, is equally solid. None save an accredited gallery member or a message-bearing page boy or attendant may risk his neck on our stairs.

Who's Invisible?

So much for the half of the place and institution which in theory (though definitely not in fact) is invisible to the Honourable Members.

The other half consists of two high-ceilinged rooms a pace beyond the corridor doors. They hold desks, antique typewriters, old orders of the day, and telephone booths scorched by sulphurous parleys between gallery men and their niggling editors.

Here are also reporters and correspondents (that's a reporter away from home), who type with two, four or nine fingers at fantastic speed. In the annex room are huge leather-covered armchairs sent down from a former Government House.

Pictures by the dozen gaze out of this orderly confusion. There are press gallery groups of bygone years, and photographs or sketches of great men from Bennett through Pattullo and on to times which few inmates now remember.

The main room has a fireplace sealed off with a metal sheet. It stood open once, but on a cold night long ago, a reporter whose name is still legend decided to eke out the warming powers of whisky with a merry blaze.

This he obtained by prying up a yard or so of wooden parquet floor, and firing it with a bundle of private members' bills. Next day, by Mr. Speaker's edict, in came the steel plate.

Naturally, no such nonsense goes on among today's press gallery card-holders. They work, mostly.

This half of our working world is open to visiting members except for the day each session when the budget must be boiled into news stories. Then, and perhaps on one or two other extraordinary occasions, a 'Closed' sign hangs on the doorknob.

Press conferences held in these cluttered quarters have foreshadowed significant events in British Columbia history. The gallery has guested politicians destined for fame . . . or for dismal extinction at the next election.

As I have noted, the press gallery has no official existence even though it holds annual elections, boasts its own letterhead, and these days is processing a generous share of your news.

End of Term

Invisible though it may be, the member for Outer Yakh is conscious of its presence, and the quality of debate has been known to improve remarkably when newsmen by ones and twos begin to retire from their perilous shelf.

When a session trails to its close, all but the handful of topnotch "regulars" who cover the government year-round can't get away fast enough. But before the year has gone full circle we fret to be here again.

TOOTHACHE

Don't suffer agony. In seconds get relief that lasts with ORA-JEL. Speed-release formula puts medications to work instantly to stop throbbing pain. Recommended by many dentists as "first-aid" for toothaches yet so safe doctors recommend it for teething. 89¢ **ORA-JEL**

Next: Five-Sided Schoolrooms

NANAIMO — A radical new concept in design of elementary schools has been developed here which may become the pattern for schools throughout the province.

Les Barley, Nanaimo architect, has drawn plans for a three-room school with five-sided classrooms.

Each room opens on to a play area and has one all-glass wall providing ample daylight.

Facing in a northerly direction, the window wall requires no blinds because it will get no direct sunlight.

School board chairman Joe Shook said "foremost advantage of this design is flexibility of room arrangement. An activity room accessible from the classrooms can be divided or expanded as required."

Long halls are eliminated.

The basic three-room plan will be used for the first time in the school to be built at Rock City Road and Departure Bay road intersection.

Estimated cost of the school is about $58,000.

Dangerous Life

Accidents kill more Indians in B.C. than tuberculosis, Mrs. Douglas J. White, director of the Nanaimo Indian Band Council, told delegates attending the provincial safety council meeting in New Westminster Friday.

She said accidents are a leading cause of death in the Indian population.

Thomson and Irving
FUNERAL DIRECTORS
1625 Quadra Street Phone EV 4-2612

Easter
GIFT BIBLES
Hundreds to Choose From—
$1.10 to $37.50
EASTER CARDS WITH TEXTS
CHRISTIAN BOOK ROOM
612 FORT ST.—Near Govt. 384-7534

NEWSPAPER ADVERTISING STIMULATES BUYING

Ask the owner about Chevrolet's economy...

Mel Hill Beverages Co. Ltd.
AUTHORIZED BOTTLERS OF CANADA DRY PEPSI-COLA SUNCREST ORANGE
January 25, 1964

General Motors Products of Canada,
Oshawa,
Ontario

Gentlemen:

For years I have used Chevrolet trucks for my city and country deliveries. I have always had really good service from them, with very little trouble. I recently traded a 1954 cab-over-engine model which had cost only $200.00 in repairs since new. A 1957 truck which I bought new is still running well with original parts throughout. From engine to rear axle, everything is original.

This kind of long service has convinced me that I buy the right trucks when I buy Chevrolet. Gas mileage is better than on any other make of truck I have owned, and my drivers tell me that there's lots of power there for their heaviest loads.

A multi-stop operation such as mine is hard on all parts of a truck but from my previous experience, I know my new Chevrolets will stand up to the job.

Yours very truly,
Mel Hill
President

Ask the driver about Chevrolet's performance...

Mel Hill Beverages Co. Ltd.
AUTHORIZED BOTTLERS OF CANADA DRY PEPSI-COLA SUNCREST ORANGE

Richard P. Zimmerman,
1671 Portland St.,
Regina, Sask.,
January 26, 1964

Dear Sirs:

I have worked for Mel Hill Beverages since 1952. In 1954 I took over a new Chevrolet cab-over-engine which I drove until it was traded on a new Tilt-Cab Chevrolet.

During the time I drove the old truck, there never was a major mechanical failure. That was a good truck, but my new one is far superior in every way. Visibility and handling for city driving is outstanding, and the power steering is great. The truck will turn on a dime and is very stable when loaded or empty.

The 292 engine is tremendous, it's got lots of power, runs very smooth and quiet, and the performance is there when you need it. The suspension is really good and gives a very comfortable ride. Brakes are excellent and very smooth in stopping, and the emergency brake is ideal and well situated.

From my driving experience, I feel that Chevrolet trucks can't be beaten and are the best for our kind of heavy load multi-stop jobs. I make 45 to 50 calls a day and know how hard that is on a truck in city traffic.

Yours truly,
Richard P. Zimmerman

both agree...

A GENERAL MOTORS VALUE

CHEVROLET HAS WHAT IT TAKES TO DO THE JOB—AND DO IT WELL! CHEVROLET

See your local Chevrolet Truck dealer

T-66B

Be sure to see Bonanza on the CBC-TV network each Sunday. Check your local listing for channel and time.

MORRISON CHEVROLET-OLDSMOBILE LTD.
YATES STREET AT QUADRA
EV 3-1106